YOUR FREEDOM NEWSPAPER

"A great society is a society in which its men of business think greatly of their functions." —Dr. Alfred N. Whitehead

COLORADO SPRINGS

GAZETTE TELEGRAPH

WEATHER FORECAST
PIKES PEAK REGION — Partly cloudy thru Sunday. High today near 55; low tonight near 30.

No. 29,491—92nd Year | Both Associated Press and United Press International | COLORADO SPRINGS—SATURDAY, NOVEMBER 9, 1963 | Dial 632-4641 | 10c Daily 20c Sunday | Three Sections—34 PAGES

DRIVER CRITICAL — Howard S. Ferguson, 49, 1927 N. Wahsatch Ave., was critically injured Friday when his tractor-trailer rig was involved in a collision with a pick-up truck in which a Peyton couple was killed. (Gazette Telegraph Photo)

DEATH TRUCK — This is what remains of a pick-up truck in which Mr. and Mrs. Merril S. Weeks of Peyton were killed Friday in a collision with a tractor-trailer rig. The couple was killed instantly. (Gazette Telegraph Photo)

* * *

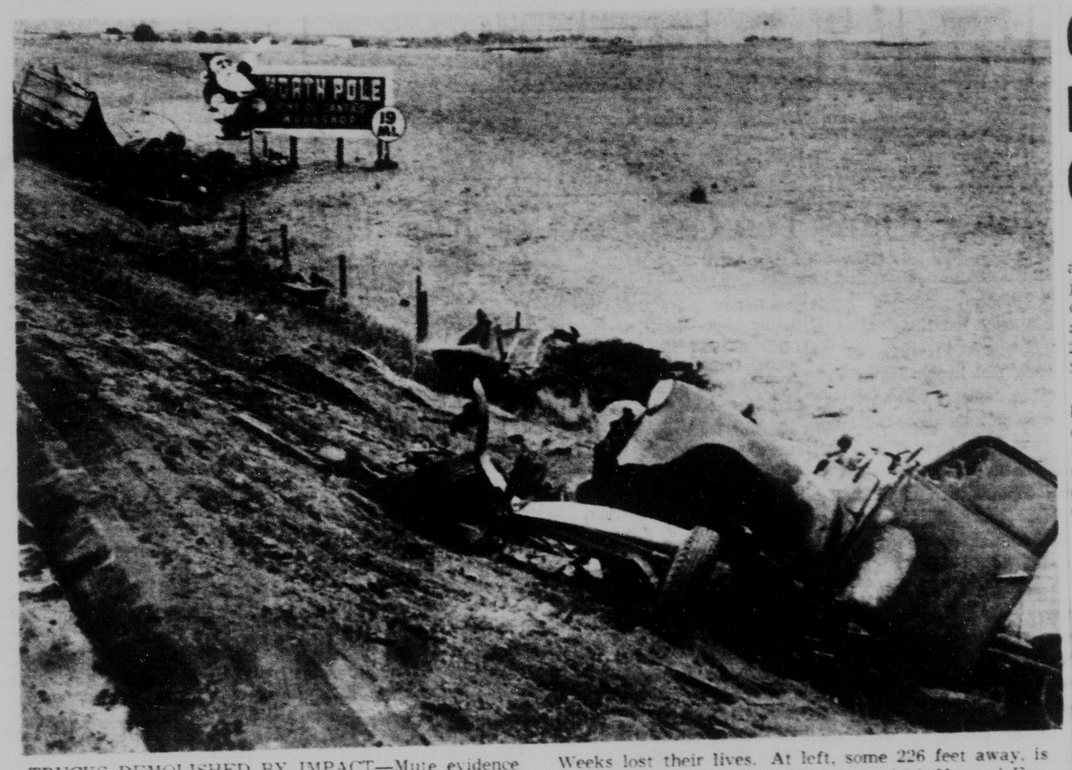

TRUCKS DEMOLISHED BY IMPACT—Mute evidence of the force of the impact of the collision between two trucks Friday which claimed two lives can be seen here in the twisted wreckage of the two vehicles. In the foreground is the pick-up truck in which Mr. and Mrs. Weeks lost their lives. At left, some 226 feet away, is the remains of a semi-trailer rig in which Howard Ferguson was critically injured. All three persons involved were thrown from the trucks by the force of the impact. (Gazette Telegraph Photo)

Russ Wheat Sale Leaves Shipping to Merchants

JFK Says Aid Keeps Wars Down

By MERRIMAN SMITH

NEW YORK (UPI) — President Kennedy warned Friday night that without American foreign aid, brush wars might easily escalate into world wars.

The Chief Executive made his plea for the embattled foreign aid bill at the annual banquet of the Protestant Council of the City of New York, which made him the first Roman Catholic layman to receive its distinguished service award. An audience of 3,500 persons heard Kennedy at the Hilton Hotel.

The President's prepared speech was aimed at congressional approval of his foreign aid program. He originally asked $4.5 billion for the current year but the House slashed this request to $3.5 billion. The Senate, still debating the program, has already cut its ver-

(Turn to Page 7, Column 5)

BROTHERS HELD — Charles Leser, 52, left, and his brother, Edward, 49, right, are being held in Los Angeles for a $290,000 mail and wire fraud, and as well as for numerous bouncing checks. (AP Wirephoto)

* * *

Shipments To Begin This Month

WASHINGTON (AP)—A U.S.-Soviet-deadlock over terms for the sale of surplus American wheat was broken Friday night when the government put it up to American grain merchants to make their own deals.

The Americans lost no time in bidding for the $500 million worth of Soviet bloc business and the first sale was signaled when the Commerce Department granted a license for the shipment of 100,000 tons of wheat to Communist Hungary.

In Minneapolis, Cargill Inc. revealed that it had received this initial license. A spokesman said the deal involved about 3.7 million bushels of soft winter wheat valued at $6.5 million, minus transportation charges.

The company said the transaction was within the confines of the government agreement, namely that at least 50 per cent of the shipments would move in American vessels, according to their availability. First shipments are expected to go forward late this month.

The announcement was made shortly after it was revealed that the United States and Russia had reached agreement on a framework for negotiations

(Turn to Page 7, Column 7)

Couple Dies In Crash Of Trucks

A Peyton couple was killed and a third man critically injured Friday in a spectacular collision between a pickup truck and a semi-trailer rig on U. S. 24, six miles east of Colorado Springs.

A Colorado Springs man was killed in a separate accident early Friday when his car shot 43 feet into the air and overturned six miles north of Powder Horn on Colorado 149 in Gunnison County.

Killed instantly in Friday's spectacular crash were Merrill Stanley Weeks, 67, and his wife, Minnie. The Weeks lived about one mile northwest of Peyton.

In critical condition at Memorial Hospital here was Howard Scott Ferguson, 49, 1927 N. Wahsatch Ave., driver of the tractor trailer rig.

The death of the Weeks couple and that of John Brian O'Neill, 1001 Venus Dr., who died on the Western Slope, brought Colorado's record-setting 1963 fatality toll to 424 — 25 higher than the corresponding 1962 toll.

Ferguson is being treated at Memorial Hospital for internal injuries and multiple lacerations and abrasions of the face and body.

Assistant County Coroner Dr. Clarence West said that the Weeks died instantly. He said death resulted from head and internal injuries.

State Patrolman Arnold Ferrero said that the Ferguson ve-

(Turn to Page 7, Column 7)

Health Keeps Shoup From Top Goldwater Post

Merrill E. Shoup, chairman of the board of the Holly Sugar Company, announced Friday that his poor health prevented him from accepting the chairmanship of the Colorado campaign to elect Sen. Barry Goldwater president of the United States.

Shoup is the son of a one-time governor, Oliver Shoup, and a long-time leader in Republican circles in Colorado.

He said he had to turn down the offer with "great reluctance."

"I am grateful and flattered that the committee backing Sen. Goldwater in Colorado felt that I could chair the effort," Shoup said in a brief announcement, "but I am not physically able to engage in what I am sure will be an extremely vigorous campaign. In fairness of all concerned, I have concluded that I must decline the invitation which has been extended to me."

Earlier this month, Shoup was approached by a group of Republicans who wanted him to head the statewide campaign. At that time Shoup had asked for a few days to reach a decision.

While he is now in reasonably good health, Shoup said, he had been forced to curtail his activities following a serious illness less than a year ago.

Shoup said he had notified representatives of the group who had approached him of his decision.

Check Bouncers Pay Off Lawyers With Bad Checks

NEW YORK (AP) — Even while on trial for fraud, two 230-pound brothers bounced worthless checks off their defense lawyers and the court reporter, a federal prosecutor said in court Friday.

Asst. U.S. Atty. Andrew J. Maloney, at a bond withdrawal hearing, detailed activities of Charles and Edward Leser, brothers he described as the biggest and most incredible confidence men in the country.

Convicted in Los Angeles of a $290,000 fraud, indicted in New York in another, the brothers bilked businessmen across the country in a variety of schemes, Maloney said.

And only since August, he continued, $68,000 of their checks have bounced at the bank.

"These men reached a new height of infamy," Maloney declared, "when they bounced rubber checks off their own defense attorneys in California, passed a bogus $500 check off on the California court reporter for a copy of the trial transcript, and cashed another bad check for $1,600 in a bank right across the street from the Los Angeles courthouse."

During their six-week trial in California, Charles, 52, and Edward, 49, flew to their Long Island, N.Y., homes, located side by side in Oyster Bay, each

(Turn to Page 7, Column 9)

NLRB Orders News Agency To Rehire Man

The National Labor Relations Board has ordered the Pikes Peak News Agency Inc. to reinstate an employe who was fired last April 3.

The NLRB also ordered the company to begin collective bargaining with Local 146 of the International Brotherhood of Teamsters, Chauffeurs, Warehousemen and Helpers of America.

In ordering the company to reinstate Francis Berry, the company was also ordered to pay the man backpay from the time he was fired in April.

The company had contended that it fired Berry as an economical measure and because of a personality clash with other employes.

However, Berry and the union contended the warehouseman was fired because of his activities in attempting to organize employes into the Teamsters union.

Trial examiner Martin S. Bennett found the evidence in favor of Berry and ordered the

(Turn to Page 7, Column 5)

Rocky Makes It Official: He's Candidate

CONCORD, N.H. (UPI)—New York Gov. Nelson A. Rockefeller opened the nation's first 1964 presidential campaign headquarters Friday with a pledge to his supporters, a promise to all Republicans and another challenge to his probable opponent.

The headquarters-opening climaxed a two-day stumping tour in southern New Hampshire for the governor, a tour that was plagued by rain from the time he arrived Thursday until he returned to New York Friday.

Rockefeller pledged to a cheering band of 200 boosters that he would "fight all the way" to get the 1964 GOP pres-

(Turn to Page 7, Column 4)

Fitzgerald Gets 6 Years in Pen For Forgery

James R. Fitzgerald also known as James A. Fitzgerald was sentenced Friday to six to 10 years in the state penitentiary for forgery.

Fitzgerald, of 4000 N. Nevada Ave. forged a check for $81.24 and gave it to the Royal Liquor Shop, June 20. Testimony was given by Police Detective Ben Lacey.

Wendol Lee Hellison also known as Adolph Kruger, 30, of Los Angeles, Calif. was given two to five years in the state penitentiary for burglary.

Hellison broke into the E-Z Clothing and Jewelers Inc. 112 S. Nevada Ave. Aug. 9.

A number of other defendants had their cases continued. Among them was Charlie B. Simmons, 24, of 729 E. Colorado Ave. who will be arraigned Nov. 15 for burglary of a room and larceny.

He is accused of breaking into a room belonging to Jim Rainey, 729 E. Colorado Ave. and stealing a .32 revolver worth $55 Oct. 19.

Max Martinez will be arraigned Nov. 22 for burglary.

Martinez, 33, of 916 E. Cucharras St. is alleged to have broken into the GI Forum Oct. 31.

Curtis Bonell Stevens had attorney John Ramsay appointed to represent him and arraignment was set for Nov. 15.

Stevens, 23, of Pueblo is accused of larceny of a motor vehicle. According to information he stole a car worth $500 from Loren L. Swaim, Nov. 1.

The presiding judge was Hunter D. Hardeman and Deputy District Attorney Richard Webster represented the State.

Some Loot Recovered In $1 Million Robbery

NEW YORK (AP) — Four armed bandits hijacked a diamond district pickup truck carrying an estimated $1 million in gems Friday, but a few hours later police reported that part of the loot had been recovered.

It was the biggest jewel robbery in New York's history.

Two of the bandits were disguised in policemen's uniforms and wore Halloween masks.

The diamond truck, a station wagon type vehicle with no out-

(Turn to Page 7, Column 8)

3 Coeds Share Presidency at Colorado College

A coed troika, made of three Gamma Phi Beta sorority sisters, took command at Colorado College Friday as "president for a day." The three were seniors.

A "student administration" took over for one day after the presidency and the offices of dean of men and dean of women were auctioned off to fraternities and sororities last week by the Tiger Club to raise funds for contributions to local charitable efforts.

Filling the presidency were Jane Hilton of Pinedale, Wyo., Judith Reagan of San Antonio, Tex., and Jean Torcom of Park Ridge, Ill.

Dean of men was Donna Bradbury, a senior majoring in sociology and a member of the Phi Gamma Delta fraternity. He is from Glenco, Ill.

Dean of women was Donna Story, a senior majoring in an-

(Turn to Page 7, Column 2)

Cowpokes Get Blame For Change

LONDON (AP) — American tailors and designers were advised Friday how to capture clothes markets and create a more elegant world: Get U.S. television to produce fewer horse operas and popularize smart dress instead of blue jeans.

The advice came from the British magazine Tailor and Cutter, which bills itself as "the authority on style and clothes."

The magazine's comments were in a front - page article which also paid tribute to Aloiphe Menjou, the elegant Hollywood actor who died last week. It lamented the decline of Hollywood as a stylesetter and the takeover of rumpled television beat singers and private eyes, where now only Cary Grant still carries the torch for Hollywood.

Now that Telstar and other communications satellites have made television worldwide and many American - packaged shows are screened in homes around the world, there should be a turning of the tide, Tailor and Cutter urged.

Welfare Board Sets Flat Rate For Nurse Homes

DENVER (AP) — The State Welfare Board Friday told representatives of nursing homes they will be given state funds on a flat schedule until the homes devise an accounting system that will show their actual costs of operation.

Nursing home officials replied that they cannot live within the scheduled amount.

Mrs. Helen Doughit, president of the Colorado Nursing Home Association, said the pressure to form an accounting plan shows "we're not being trusted."

Some home officials have said it would raise their costs still more to set up strict accounting procedures.

Serving notice it intends to keep its payments to nursing homes within the $3 million budget, the board announced a schedule of $185 a month for Class 1 homes, $173 for Class 2 and $120 for basic homes, which offer minimum services.

The amounts include vendor payments, made by the state directly to the nursing homes, and payments made by pensioners to the homes.

Last month, the board said nursing homes would have to

(Turn to Page 7, Column 4)

Document Would Change Catholic Views on Jews

VATICAN CITY (AP) — The Vatican Ecumenical Council received Friday an official document aimed at ending anti-Jewish views among Roman Catholics and charging all mankind with responsibility for Christ's death.

Representing two years of work begun by Pope John XXIII, the document was submitted to the 2,300 council fathers by the secretariat for promoting Christian unity, headed by German-born Augustin Cardinal Bea.

At the same time a heated debate flared on the floor of St. Peter's Basilica as Joseph Cardinal Frings of Cologne, a leader among Catholic progressives, called for basic reform of the Holy Office.

The two developments made

(Turn to Page 7, Column 9)

Favored Nation Plan Continues

WASHINGTON (AP) — The Senate voted Friday night to restore President Kennedy's power to continue most-favored-nation treatment in trade relations with Communist Poland and Yugoslavia.

The 55-14 vote defeated an attempt by Sen. Frank J. Lausche, D-Ohio, to strike from the $3.7-billion foreign aid authorization bill a provision restoring this authority to the chief executive.

It was viewed as the biggest victory for the administration so far in the 10 days of debate and came after a series of setbacks.

Earlier, the Senate's bipartisan leadership sprang back from the setbacks by defeating, 44-30, an effort to boost the interest on all loans under the aid program to at least 4 per cent — far above the current low rates.

Tax Cut Bill Seems Dead

WASHINGTON (AP) — The Senate Finance Committee dealt an apparent death blow Friday to all hopes for 1963 passage of a taxcut bill.

Holding to the deliberate schedule advocated by Chairman Harry F. Byrd, D-Va., the committee set Dec. 13 as the windup date for its hearings on a House-passed measure to slice $11 billion from the nation's federal tax bill for 1964.

A Dec. 13 end to hearings, which already have run four weeks, means only a week would remain before the Christmas-New Year's recess which starts Dec. 20 and runs to Jan. 2.

Based on all past records of tax-handling in the Senate, a week would be far from enough time to complete Senate passage, let alone to compromise any differences with the House.

Byrd opposes any tax cut without a balancing reduction in federal spending. A principal objective of the conservative Southerner is to prevent Senate action until after President Kennedy submits in January his budget for fiscal 1965.

Working toward that end, Byrd has called 70 witnesses, another 100 are on the waiting list, and he has said all who apply will be heard by the committee.

After the committee action, Sen. Vance Hartke, D-Ind., told newsmen he would move in the committee later this month to speed the hearings to make possible action this year. But when Sen. Paul Douglas, D-Ill., made a similar move last month, the committee backed Byrd's go-slow program with a 12-4 vote and most observers figure a motion by Hartke would meet a similar fate.

Byrd has been unmoved by many witnesses, from the business world and from government, who have predicted or hinted strongly that 1964 is likely to bring another recession if tax relief is not voted this year.

Allies Send Troops On Berlin Highway

BERLIN (AP) — The three Western powers sent convoys along the disputed highway to Berlin on Friday to test Soviet intentions and all got through without trouble.

Lt. Ivan Scott Lewis, 24, officer commanding a British convoy from the Prince of Wales' own regiment, said on arrival in West Berlin: "It was noticeable that the Russian attitude was much easier."

The Weather

(Issued by the U.S. Weather Bureau at Peterson Field)

FORECAST

COLORADO — Partly cloudy Saturday and Sunday; scattered snow flurries northwestern mountains, locally warmer Saturday; highs Saturday 35-65 in lower elevations and 10s in mountains.

TEMPERATURES AT GAZETTE TELEGRAPH

Yesterday's hourly temperatures:

Midnight	38	Noon	46
1 a.m.	37	1 p.m.	50
2 a.m.	36	2 p.m.	50
3 a.m.	33	4 p.m.	50
4 a.m.	31	5 p.m.	48
5 a.m.	30	6 p.m.	45
6 a.m.	30	7 p.m.	42
7 a.m.	30	8 p.m.	41
8 a.m.	38	9 p.m.	40
9 a.m.	43	10 p.m.	40
10 a.m.	46	11 p.m.	40
11 a.m.	47		

Maximum for 24 hours ended at 11 p.m. yesterday 50
Minimum for 24 hours ended at 11 p.m. yesterday 30

U.S. WEATHER BUREAU DATA PETERSON FIELD

Maximum for 24 hours ended at 11 p.m. yesterday 49
Minimum for 24 hours ended at 11 p.m. yesterday 29
Wind velocity at 11 p.m. 10 m.p.h.
Wind direction at 11 p.m. NNE
Relative humidity at 11 p.m. 37 pct.
Sea level pressure at 11 p.m. 29.97 and steady
Precipitation for 24 hours ended at 11 p.m. yesterday 0
Precipitation for current month 0
Normal precipitation for current month 40
Precipitation so far this year 12.16
Sunset tonight: 4:51 p.m.
Sunrise tomorrow: 6:35 a.m.

WEATHER MAP AND SUMMARY ON PAGE 7

WEATHER ELSEWHERE

	H.	L.		H.	L.
Memphis	72	43	Albany	57	33
Miami	79	62	Albuquerque	64	34
Milwaukee	52	45	Atlanta	67	44
Mpls. St. P.	37	43	Bismarck	48	19
New Orleans	78	48	Boise	50	42
New York	58	53	Boston	54	52
Okla. City	71	54	Buffalo	48	45
Omaha	66	47	Chicago	61	43
Philadelphia	55	50	Cincinnati	57	43
Phoenix	86	47	Cleveland	47	45
Pittsburgh	47	45	Denver	48	23
Portland, M.	54	51	Des Moines	67	45
Portland, O.	51	46	Detroit	53	44
Rapid City	51	25	Fairbanks	24	11
Richmond	65	52	Fort Worth	76	60
St. Louis	62	37	Helena	55	41
Salt Lake Cy	50	32	Honolulu	86	72
San Diego	69	49	Indianapolis	60	32
S. Francisco	63	55	Jacksonville	73	48
Seattle	53	43	Juneau	40	33
Tampa	75	53	Kansas City	71	45
Washington	60	53	Los Angeles	69	53
Winnipeg	52	31	Louisville	64	36

INDEX

Amusements	TAB
Builders News	2-3
Church News	4-6
Classified	14-17
Comics	9
Editorial	8
Local News	18
Markets	13-14
News Briefs	7
Radio & TV Logs	TAB
Sports	11-12
Vital Statistics	7
Weather Map	7

Printers May Strike in Denver

DENVER (AP) — A notice of intent to strike was served Friday upon Denver's two daily newspapers and the Denver Catholic Register by Denver Typographical Union No. 49.

The union's contract with The Denver Post, The Rocky Mountain News and the Catholic publication expired Sept. 30. In a notice issued through the State Industrial Commission, the union stated its intent to strike Dec. 6 unless a new contract has been adopted by then.

NORAD Addition Nears Completion

Work on the $200,000 two-story addition to the NORAD Combat Operations Center building at Ent AFB should be completed by Dec. 1, officials said here.

The two-story building will be occupied by the Space Detection and Tracking center (SPADATS) which has already taken possession of the first floor of the concrete and steel building.

It has been constructed adjacent to the COC. The COC will be abandoned in 1965 when the NORAD hardsite under Cheyenne Mountain will become operational.

21 Die as Plane Crashes in Finland

MARIEHAMN, Finland (UPI) — A Finnair DC3 airliner with 24 Finns aboard crashed into a swamp forest area near here Friday night, flipped over on its back and caught fire. Twenty-one persons were killed and three survived.

Authorities said the dead included two children and the pilot and co-pilot. Two male passengers and stewardess Marianne Kullberg survived with injuries and burns. They were reported doing well in a hospital.

YOUR FREEDOM NEWSPAPER

"A great society is a society in which its men of business think greatly of their functions." —Dr. Alfred N. Whitehead

COLORADO SPRINGS

GAZETTE-TELEGRAPH

WEATHER FORECAST
PIKES PEAK REGION — Partly cloudy thru Sunday. High today near 55; low tonight near 30.

No. 29,491—92nd Year | Both Associated Press and United Press International | COLORADO SPRINGS—SATURDAY, NOVEMBER 9, 1963 | Dial 632-4641 | 10c Daily 20c Sunday | Three Sections—34 PAGES

DRIVER CRITICAL — Howard S. Ferguson, 49, 1927 N. Wahsatch Ave., was critically injured Friday when his tractor-trailer rig was involved in a collision with a pick-up truck in which a Peyton couple was killed. (Gazette Telegraph Photo)

DEATH TRUCK — This is what remains of a pick-up truck in which Mr. and Mrs. Merril S. Weeks of Peyton were killed Friday in a collision with a tractor-trailer rig. The couple was killed instantly. (Gazette Telegraph Photo)

* * *

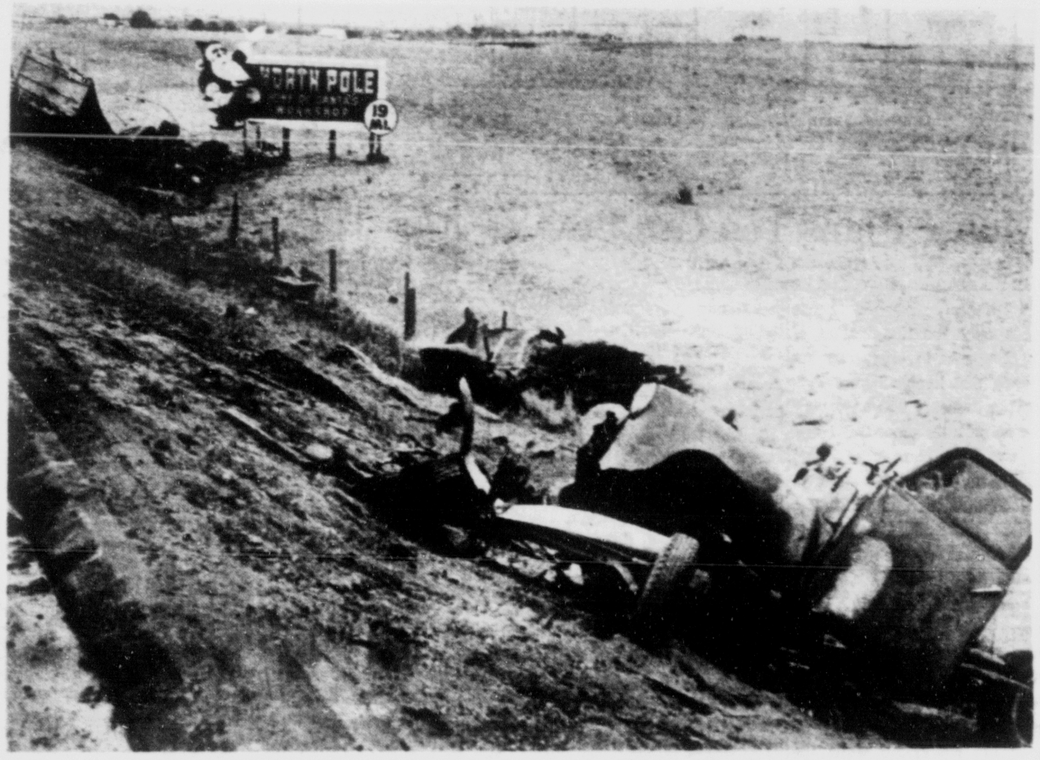

TRUCKS DEMOLISHED BY IMPACT—Mute evidence of the force of the impact of the collision between two trucks Friday which claimed two lives can be seen here in the twisted wreckage of the two vehicles. In the foreground is the pick-up truck in which Mr. and Mrs. Weeks lost their lives. At left, some 226 feet away, is the remains of a semi-trailer rig in which Howard Ferguson was critically injured. All three persons involved were thrown from the trucks by the force of the impact. (Gazette Telegraph Photo)

Russ Wheat Sale Leaves Shipping to Merchants

JFK Says Aid Keeps Wars Down

By MERRIMAN SMITH

NEW YORK (UPI) — President Kennedy warned Friday night that without American foreign aid, brush wars might easily escalate into world wars.

The Chief Executive made his plea for the embattled foreign aid bill at the annual banquet of the Protestant Council of the City of New York, which made him the first Roman Catholic layman to receive its distinguished service award. An audience of 3,500 persons heard Kennedy at the Hilton Hotel.

The President's prepared speech was aimed at congressional approval of his foreign aid program. He originally asked $4.5 billion for the current year but the House slashed this request to $3.5 billion. The Senate, still debating the program, has already cut its ver-

(Turn to Page 7, Column 5)

BROTHERS HELD — Charles Leser, 52, left, and his brother, Edward, 49, right, are being held in Los Angeles for a $290,000 mail and wire fraud, and as well as for numerous bouncing checks. (AP Wirephoto)

* * *

Shipments To Begin This Month

WASHINGTON (AP)—A U.S.-Soviet-deadlock over terms for the sale of surplus American wheat was broken Friday night when the government put it up to American grain merchants to make their own deals.

The Americans lost no time in bidding for the $500 million worth of Soviet bloc business and the first sale was signaled when the Commerce Department granted a license for the shipment of 100,000 tons of wheat to Communist Hungary.

In Minneapolis, Cargill Inc. revealed that it had received this initial license. A spokesman said the deal involved about 3.7 million bushels of soft winter wheat valued at $6.5 million, minus transportation charges.

The company said the transaction was within the confines of the government agreement, namely that at least 50 per cent of the shipments would move in American vessels, according to their availability. First shipments are expected to go forward late this month.

The announcement was made shortly after it was revealed that the United States and Russia had reached agreement on a framework for negotiations

(Turn to Page 7, Column 7)

Couple Dies In Crash Of Trucks

A Peyton couple was killed and a third man critically injured Friday in a spectacular collision between a pickup truck and a semi-trailer rig on U. S. 24, six miles east of Colorado Springs.

A Colorado Springs man was killed in a separate accident early Friday when his car shot 43 feet into the air and overturned six miles north of Powder Horn on Colorado 149 in Gunnison County.

Killed instantly in Friday's spectacular crash were Merrill Stanley Weeks, 67, and his wife, Minnie. The Weeks lived about one mile northwest of Peyton.

In critical condition at Memorial Hospital here was Howard Scott Ferguson, 49, 1927 N. Wahsatch Ave., driver of the tractor trailer rig.

The death of the Weeks couple and that of John Brian O'Neill, 1001 Venus Dr., who died on the Western Slope, brought Colorado's record-setting 1963 fatality toll to 424 — 25 higher than the corresponding 1962 toll.

Ferguson is being treated at Memorial Hospital for internal injuries and multiple lacerations and abrasions of the face and body.

Assistant County Coroner Dr. Clarence West said that the Weeks died instantly. He said death resulted from head and internal injuries.

State Patrolman Arnold Ferrero said that the Ferguson ve-

(Turn to Page 7, Column 7)

Health Keeps Shoup From Top Goldwater Post

Merrill E. Shoup, chairman of the board of the Holly Sugar Company, announced Friday that his poor health prevented him from accepting the chairmanship of the Colorado campaign to elect Sen. Barry Goldwater president of the United States.

Shoup is the son of a one-time governor, Oliver Shoup, and a long-time leader in Republican circles in Colorado.

He said he had to turn down the offer with "great reluctance."

"I am grateful and flattered that the committee backing Sen. Goldwater in Colorado felt that I could chair the effort," Shoup said in a brief announcement, "but I am not physically able to engage in what I am sure will be an extremely vigorous campaign. In fairness of all concerned, I have concluded that I must decline the invitation which has been extended to me."

Earlier this month, Shoup was approached by a group of Republicans who wanted him to head the statewide campaign. At that time Shoup had asked for a few days to reach a decision.

While he is now in reasonably good health, Shoup said, he had been forced to curtail his activities following a serious illness less than a year ago.

Shoup said he had notified representatives of the group who had approached him of his decision.

Check Bouncers Pay Off Lawyers With Bad Checks

NEW YORK (AP) — Even while on trial for fraud, two 230-pound brothers bounced worthless checks off their defense lawyers and the court reporter, a federal prosecutor said in court Friday.

Asst. U.S. Atty. Andrew J. Maloney, at a bond withdrawal hearing, detailed activities of Charles and Edward Leser, brothers he described as the biggest and most incredible confidence men in the country.

Convicted in Los Angeles of a $290,000 fraud, indicted in New York in another, the brothers bilked businessmen across the country in a variety of schemes, Maloney said.

And only since August, he continued, $68,000 of their checks have bounced at the bank.

"These men reached a new height of infamy," Maloney declared, "when they bounced rubber checks off their own defense attorneys in California, passed a bogus $500 check off on the California court reporter for a copy of the trial transcript, and cashed another bad check for $1,600 in a bank right across the street from the Los Angeles courthouse."

During their six-week trial in California, Charles, 52, and Edward, 49, flew to their Long Island, N.Y., homes, located side by side in Oyster Bay, each

(Turn to Page 7, Column 9)

NLRB Orders News Agency To Rehire Man

The National Labor Relations Board has ordered the Pikes Peak News Agency Inc. to reinstate an employe who was fired last April 3.

The NLRB also ordered the company to begin collective bargaining with Local 146 of the International Brotherhood of Teamsters, Chauffeurs, Warehousemen and Helpers of America.

In ordering the company to reinstate Francis Berry, the company was also ordered to pay the man backpay from the time he was fired in April.

The company had contended that it fired Berry as an economical measure and because of a personality clash with other employes.

However, Berry and the union contended the warehouseman was fired because of his activities in attempting to organize employes into the Teamsters union.

Trial examiner Martin S. Bennett found the evidence in favor of Berry and ordered the

(Turn to Page 7, Column 5)

Rocky Makes It Official: He's Candidate

CONCORD, N.H. (UPI)—New York Gov. Nelson A. Rockefeller opened the nation's first 1964 presidential campaign headquarters Friday with a pledge to his supporters, a promise to all Republicans and another challenge to his probable opponent.

The headquarters-opening climaxed a two-day stumping tour in southern New Hampshire for the governor, a tour that was plagued by rain from the time he arrived Thursday until he returned to New York Friday.

Rockefeller pledged to a cheering band of 200 boosters that he would "fight all the way" to get the 1964 GOP pres-

(Turn to Page 7, Column 4)

Fitzgerald Gets 6 Years in Pen For Forgery

James R. Fitzgerald also known as James A. Fitzgerald was sentenced Friday to six to 10 years in the state penitentiary for forgery.

Fitzgerald, of 4000 N. Nevada Ave. forged a check for $81.24 and gave it to the Royal Liquor Shop, June 20. Testimony was given by Police Detective Ben Lacey.

Wendol Lee Hellison also known as Adolph Kruger, 30, of Los Angeles, Calif. was given two to five years in the state penitentiary for burglary.

Hellison broke into the E-Z Clothing and Jewelers Inc. 112 S. Nevada Ave. Aug. 9.

A number of other defendants had their cases continued. Among them was Charlie B. Simmons, 24, of 729 E. Colorado Ave. who will be arraigned Nov. 15 for burglary of a room and larceny.

He is accused of breaking into a room belonging to Jim Rainey, 729 E. Colorado Ave. and stealing a .32 revolver worth $55 Oct. 19.

Max Martinez will be arraigned Nov. 22 for burglary.

Martinez, 33, of 916 E. Cucharras St. is alleged to have broken into the GI Forum Oct. 31.

Curtis Bonell Stevens had attorney John Ramsay appointed to represent him and arraignment was set for Nov. 15.

Stevens, 23, of Pueblo is accused of larceny of a motor vehicle. According to information he stole a car worth $500 from Loren L. Swaim, Nov. 1.

The presiding judge was Hunter D. Hardeman and Deputy District Attorney Richard Webster represented the State.

Some Loot Recovered In $1 Million Robbery

NEW YORK (AP) — Four armed bandits hijacked a diamond district pickup truck carrying an estimated $1 million in gems Friday, but a few hours later police reported that part of the loot had been recovered.

It was the biggest jewel robbery in New York's history.

Two of the bandits were disguised in policemen's uniforms and wore Halloween masks.

The diamond truck, a station wagon type vehicle with no out-

(Turn to Page 7, Column 8)

3 Coeds Share Presidency at Colorado College

A coed troika, made of three Gamma Phi Beta sorority sisters, took command at Colorado College Friday as "president for a day." The three were seniors.

A "student administration" took over for one day after the presidency and the offices of dean of men and dean of women were auctioned off to fraternities and sororities last week by the Tiger Club to raise funds for contributions to local charitable efforts.

Filling the presidency were Jane Hilton of Pinedale, Wyo., Judith Reagan of San Antonio, Tex., and Jean Torcom of Park Ridge, Ill.

Dean of men was Donald T. Bradbury, a senior majoring in sociology and a member of the Phi Gamma Delta fraternity. He is from Glenco, Ill.

Dean of women was Donna Story, a senior majoring in an-

(Turn to Page 7, Column 2)

The Weather

(Issued by the U.S. Weather Bureau at Peterson Field)

FORECAST

COLORADO — Partly cloudy Saturday and Sunday; scattered snow flurries northwestern mountains; locally warmer Saturday; highs Saturday 55-65 in lower elevations and 40s in mountains.

TEMPERATURES AT GAZETTE TELEGRAPH

Yesterday's hourly temperatures:

Midnight	38	Noon	46
1 a.m.	37	1 p.m.	48
2 a.m.	36	2 p.m.	50
3 a.m.	35	3 p.m.	50
4 a.m.	33	4 p.m.	50
5 a.m.	31	5 p.m.	48
6 a.m.	30	6 p.m.	45
7 a.m.	30	7 p.m.	43
8 a.m.	35	8 p.m.	41
9 a.m.	43	9 p.m.	40
10 a.m.	46	10 p.m.	40
11 a.m.	47	11 p.m.	40

Maximum for 24 hours ended at 11 p.m. yesterday 50
Minimum for 24 hours ended at 11 p.m. yesterday 30

U.S. WEATHER BUREAU DATA PETERSON FIELD

Maximum for 24 hours ended at 11 p.m. yesterday 49
Minimum for 24 hours ended at 11 p.m. yesterday 29
Wind velocity at 11 p.m. 10 m.p.h.
Wind direction at 11 p.m. NNE
Relative humidity at 11 p.m. 57 pct.
Sea level pressure at 11 p.m. 29.97 and steady
Precipitation for 24 hours ended at 11 p.m. yesterday 0
Precipitation for current month 0
Normal precipitation for current month .40
Precipitation so far this year 12.16
Sunset tonight: 4:31 p.m.
Sunrise tomorrow: 6:35 a.m.

WEATHER MAP AND SUMMARY ON PAGE 7

WEATHER ELSEWHERE

	H.	L.		H.	L.
Memphis	72	43	Albany	57	33
Miami	79	62	Albuquerque	64	34
Milwaukee	52	45	Atlanta	67	44
Mpls. St. P.	57	43	Bismarck	48	19
New Orleans	75	48	Boise	50	42
New York	58	53	Boston	54	52
Okla. City	73	54	Buffalo	48	45
Omaha	66	47	Chicago	61	43
Philadelphia	55	50	Cincinnati	62	28
Phoenix	86	47	Cleveland	47	45
Pittsburgh	47	45	Denver	48	23
Portland, M.	54	51	Des Moines	67	43
Portland, O.	51	46	Detroit	53	41
Rapid City	51	20	Fairbanks	4	-6
Richmond	63	52	Fort Worth	74	60
St. Louis	62	37	Helena	55	17
Salt Lake Cy	50	32	Honolulu	83	71
San Diego	69	49	Indianapolis	60	33
San Francisco	63	55	Jacksonville	73	45
Seattle	53	43	Juneau	40	33
Tampa	75	53	Kansas City	71	45
Washington	60	53	Los Angeles	69	53
Winnipeg	52	31	Louisville	64	36

Cowpokes Get Blame For Change

LONDON (AP) — American tailors and designers were advised Friday how to capture clothes markets and create a more elegant world: Get U.S. television to produce fewer horse operas and popularize smart dress instead of blue jeans.

The advice came from the British magazine Tailor and Cutter, which bills itself as "the authority on style and clothes."

The magazine's comments were in a front - page article which also paid tribute to Aloiphe Menjou, the elegant Hollywood actor who died last week. It lamented the decline of Hollywood as a stylesetter and the takeover of rumpled television beat singers and private eyes, where now only Cary Grant still carries the torch for Hollywood.

Now that Telstar and other communications satellites have made television worldwide and many American - packaged shows are screened in homes around the world, there should be a turning of the tide, Tailor and Cutter urged.

Printers May Strike in Denver

DENVER (AP) — A notice of intent to strike was served Friday upon Denver's two daily newspapers and the Denver Catholic Register by Denver Typographical Union No. 49.

The union's contract with The Denver Post, The Rocky Mountain News and the Catholic publication expired Sept. 30. In a notice issued through the State Industrial Commission, the union stated its intent to strike Dec. 6 unless a new contract has been adopted by then.

Welfare Board Sets Flat Rate For Nurse Homes

DENVER (AP) — The State Welfare Board Friday told representatives of nursing homes they will be given state funds on a flat schedule until the homes devise an accounting system that will show their actual costs of operation.

Nursing home officials replied that they cannot live within the scheduled amount.

Mrs. Helen Doughit, president of the Colorado Nursing Home Association, said the pressure to form an accounting plan shows "we're not being trusted."

Some home officials have said it would raise their costs still more to set up strict accounting procedures.

Serving notice it intends to keep its payments to nursing homes within the $3 million budget, the board announced a schedule of $185 a month for Class 1 homes, $173 for Class 2 and $120 for basic homes, which offer minimum services.

The amounts include vendor payments, made by the state directly to the nursing homes, and payments made by pensioners to the homes.

Last month, the board said nursing homes would have to

(Turn to Page 7, Column 4)

Document Would Change Catholic Views on Jews

VATICAN CITY (AP) — The Vatican Ecumenical Council received Friday an official document aimed at ending anti-Jewish views among Roman Catholics and charging all mankind with responsibility for Christ's death.

Representing two years of work begun by Pope John XXIII, the document was submitted to the 2,300 council fathers by the secretariat for promoting Christian unity, headed by German-born Augustin Cardinal Bea.

At the same time a heated debate flared on the floor of St. Peter's Basilica as Joseph Cardinal Frings of Cologne, a leader among Catholic progressives, called for basic reform of the Holy Office.

The two developments made

(Turn to Page 7, Column 9)

NORAD Addition Nears Completion

Work on the $200,000 two-story addition to the NORAD Combat Operations Center building at Ent AFB should be completed by Dec. 1, officials said here.

The two-story building will be occupied by the Space Detection and Tracking center (SPADATS) which has already taken possession of the first floor of the concrete and steel building.

It has been constructed adjacent to the COC. The COC will be abandoned in 1965 when the NORAD hardsite under Cheyenne Mountain will become operational.

21 Die as Plane Crashes in Finland

MARIEHAMN, Finland (UPI) — A Finnair DC3 airliner with 24 Finns aboard crashed into a swamp forest area near here Friday night, flipped over on its back and caught fire. Twenty-one persons were killed and three survived.

Authorities said the dead included two children and the pilot and co-pilot. Two male passengers and stewardess Marianne Kullberg survived with injuries and burns. They were reported doing well in a hospital.

Favored Nation Plan Continues

WASHINGTON (AP) — The Senate voted Friday night to restore President Kennedy's power to continue most-favored-nation treatment in trade relations with Communist Poland and Yugoslavia.

The 55-14 vote defeated an attempt by Sen. Frank J. Lausche, D-Ohio, to strike from the $3.7-billion foreign aid authorization bill a provision restoring this authority to the chief executive.

It was viewed as the biggest victory for the administration so far in the 10 days of debate and came after a series of setbacks.

Earlier, the Senate's bipartisan leadership sprang back from the setbacks by defeating, 44-30, an effort to boost the interest on all loans under the aid program to at least 4 per cent — far above the current low rates.

Tax Cut Bill Seems Dead

WASHINGTON (AP) — The Senate Finance Committee dealt an apparent death blow Friday to all hopes for 1963 passage of a taxcut bill.

Holding to the deliberate schedule advocated by Chairman Harry F. Byrd, D-Va., the committee set Dec. 13 as the windup date for its hearings on a House-passed measure to slice $11 billion from the nation's federal tax bill for 1964.

A Dec. 13 end to hearings, which already have run four weeks, means only a week would remain before the Christmas-New Year's recess which starts Dec. 20 and runs to Jan. 2.

Based on all past records of tax-handling in the Senate, a week would be far from enough time to complete Senate passage, let alone to compromise any differences with the House.

Byrd opposes any tax cut without a balancing reduction in federal spending. A principal objective of the conservative Southerner is to prevent Senate action until after President Kennedy submits in January his budget for fiscal 1965.

Working toward that end, Byrd has called 70 witnesses, another 100 are on the waiting list, and he has said all who apply will be heard by the committee.

After the committee action, Sen. Vance Hartke, D-Ind., told newsmen he would move in the committee later this month to speed the hearings to make possible action this year. But when Sen. Paul Douglas, D-Ill., made a similar move last month, the committee backed Byrd's go-slow program with a 12-4 vote and most observers figure a motion by Hartke would meet a similar fate.

Byrd has been unmoved by many witnesses, from the business world and from government, who have predicted or hinted strongly that 1964 is likely to bring another recession if tax relief is not voted this year.

Allies Send Troops On Berlin Highway

BERLIN (AP) — The three Western powers sent convoys along the disputed highway to Berlin on Friday to test Soviet intentions and all got through without trouble.

Lt. Ivan Scott Lewis, 24, officer commanding a British convoy from the Prince of Wales' own regiment, said on arrival in West Berlin: "It was noticeable that the Russian attitude was much easier."

INDEX

Amusements	TAB
Builders News	2-3
Church News	4-6
Classified	14-17
Comics	9
Editorial	8
Local News	18
Markets	13-14
News Briefs	7
Radio & TV Logs	TAB
Sports	11-12
Vital Statistics	7
Weather Map	7

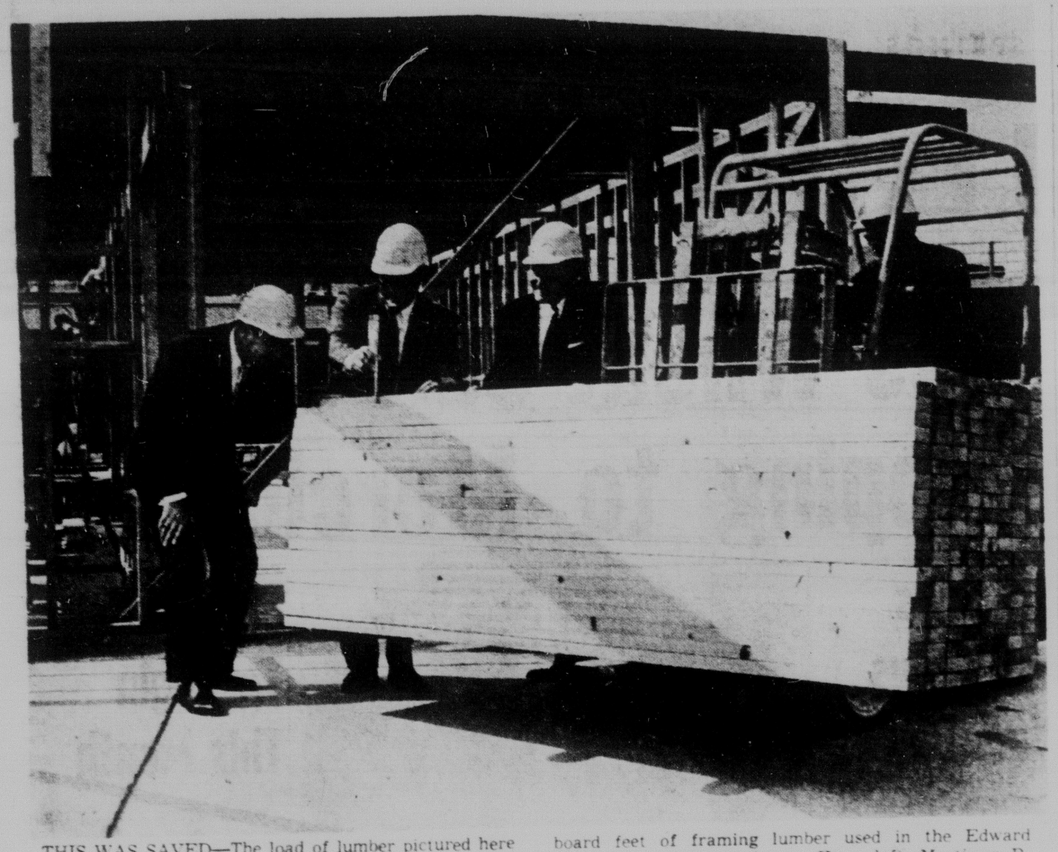

THIS WAS SAVED—The load of lumber pictured here represents the amount of wood saved on the modern home version of the "House of Good Taste, New York World's Fair, through the use of new engineered lumber standards which provide a more efficient, more stable product. Volume shown is 1102 board feet, representing a seven per cent savings of the total 15,744 board feet of framing lumber used in the Edward Durell Stone-designed house. From left, Mortimer B. Doyle, executive vice president, National Lumber Manufacturers Association; John P. Jansson, director of design and construction, "House of Good Taste," and John M. Dickerman, executive vice president, National Association of Home Builders.

* * *

New Cost-Cutting Lumber Used in World's Fair Homes

New York—New lumber specially engineered to boost the quality and cut the cost of home building is being used for the first time in construction of three "ideal" American homes for the World's Fair which opens here next April.

"Builders, lenders and lumbermen have estimated that home construction costs could be slashed up to $100 million annually through use of the new size and quality standards to which this lumber was produced," reported Mortimer B. Doyle, Washington, D. C., executive vice president of the National Lumber Manufacturers Association.

"This could provide a substantial savings on each residence built in America with the new engineered lumber," Doyle added.

Some lumber manufacturers already are producing the improved lumber and initial shipments are being made to lumber dealers thruout the nation. The lumber for the World's Fair homes was manufactured by the Weyerhaeuser Company of Tacoma, Washington, one of the leaders in introducing the new material.

The improved lumber is the first new building material revealed at the World's Fair exhibit, known as the "House of Good Taste." Although the title would suggest a single house, there actually are three—modern, contemporary and traditional—to reflect gracious living in homes of different architecture. They were designed by three of the nation's foremost architects: Edward Durell Stone and Jack Pickens Coble of New York and Royal Barry Wills Associates of Boston.

The fair is expected to attract more than 70 million visitors in two six-month summer seasons in 1964 and 1965. The new framing lumber was selected for the exciting "Good Taste" homes because the houses are planned to present the newest materials and advanced building methods as well as fine design and tasteful furnishings.

Lumber industry technical committees and trade associations have recommended adoption of the new specifications for softwood construction lumber after three years of study. Now, the U.S. Department of Commerce is ready to circulate the new specifications among representatives of the lumber and building industries for acceptance as a new standard.

The proposed revision will establish uniformity of lumber sizes when the product reaches the user; it does so by relating lumber size to moisture content. Previous size standards made no reference to the moisture condition of the lumber.

"Moreover, lumber produced to the new size and quality standards takes advantage of man's knowledge that the strength in lumber depends mostly upon the depth (or width) of the member rather than thickness," Doyle pointed out.

Principally, the proposed new standards applies to what the trade refers to as "softwood dimension lumber." This is material, nominally two inches thick and from four to 12 inches wide, used mostly for the framing of floors, walls and roofs of homes. Under the proposed standard, seasoned lumber will be dried at the mill to 19 per cent maximum moisture content (15 per cent average).

Both seasoned and unseasoned lumber will be cut the same size from the log. However, the producer of unseasoned lumber will surface to a size which will dry in place to the standard size for seasoned lumber. This means that unseasoned lumber will be shipped slightly larger than seasoned material so that both will attain the same size in service.

So that builders, home buyers and the do-it-yourselfer will know exactly what they buy, the new standard provides that the grade stamp will identify whether the lumber has been seasoned before shipment.

An added benefit of the new standards is greater conservation of forest resources. The new size of lumber saves about seven per cent of the volume of wood required for the framework of a house. In construction of the modern home version of the "House of Good Taste," this meant a savings equivalent to 1,102 board feet.

Present at ceremonies marking completion of the framing of this house were Doyle, John M. Dickerman, Washington, D. C., executive vice president of the National Association of Home Builders; Lady Malcolm Douglas-Hamilton of New York, originator of the "House of Good Taste" exposition, and John L. Aram of Tacoma, Washington, vice president-marketing of the Weyerhaeuser Company's wood products division.

* * *

Here's the Answer

By ANDY LANG
AP Newsfeatures

QUESTION: We need an extra medicine cabinet in our bathroom. While I know that I can buy a cabinet and attach it directly to the wall, I would like to make the cabinet and then set it into the wall like the other cabinet. Can you tell me something about making the opening in the wall?

ANSWER: Our first advice is not to build the cabinet until you have first opened the wall. While the cabinet should be located between two studs, which usually are 16 inches apart on center, the distance occasionally is a little more or a little less than that. By waiting until you determine the exact distance, you can make the cabinet fit exactly without any last-minute adjusting.

After deciding where you want the cabinet to be, drill a hole into the wall and then another and another, until you locate a stud. This will enable you to start cutting in the proper place. Use a compass or similar saw after making a hole large enough for the saw. Don't worry too much about irregularities, since they will be covered by molding and the front of the cabinet.

Once the opening has been cut and the cabinet built to fit, it is a simple matter to screw the sides of the cabinet into the studs.

FOR HEATING and SHEET METAL WORK it's DON ESCH
522 South Tejon
Phone 634-3753

GAZETTE-TELEGRAPH
Your Freedom Newspaper
Published afternoon Monday thru Friday, mornings Saturday and Sunday, by Freedom Newspapers, Inc. 30 South Prospect, Phone 632-4641. Second class postage paid at Colorado Springs, Colorado.
SUBSCRIPTION RATES
Delivered by Junior Merchants in Colorado Springs and Suburbs, Daily and Sunday per week 35c. All other by Carriers $1.50 per month. Suburban by mail, Daily and Sunday $1.25 per month. Daily only $1.00 per month. All other by mail in Colorado, Daily and Sunday, $1.50 per month. Sunday only 65c per month. Outside Colorado, by mail, Daily and Sunday, $2.00 per month, Sunday only 65c per month.
Gazette Telegraph Missing? Dial 632-4641 before 8 p.m. weekdays. 2 p.m. week-ends.

County Permits

Issued by County Building Inspector

Imperial Contractors, southeast of Fountain, frame dwelling, $10,500.
Ted Wilcox, 5517 Pikes Peak Ave., frame barn, $1,500.
Earl James, 22 N. 31st St., move on dwelling, $100.
Helen Towell, 14 W. Navajo St., frame carport, $20.
S. J. Young, North Cheyenne Canon, frame dwelling, $5,000.
Widefield Homes, 9 Widefield Blvd., two signs, $200.
Harold Cornell, 29 Cragmor Village, frame addition and garage, $1,500.
Widefield Homes, brick dwellings, 119, 101 and 130 Judson St., $10,200 each, 114 and 132 Judson St., $12,000 each.
Loughrey Custom Homes, 323 Crestridge Ave., frame dwelling, $15,000.
Daniel Flynn, Woodman Valley Rd., block garage, $1,500.
Ford Realty Co., frame dwellings, north and west of Burgess Road, north of Howells Road, $15,000 each.
Matt Kamper, 1712 Hercules Dr., frame dwelling, $28,000.
Park Hill Corp., 822 Rio Verde St., frame dwelling, $8,000.
Electrical Products Consolidated, 66 Southgate Rd., sign, $2,500.
Alfred H. Dwyer, 512 Three Eagles St., convert garage to living quarters, $2,300.
George Krause, 2601 Acacia Dr., frame dwelling, $10,500.
Smartt Homes Inc., frame dwellings, 302 Pine Ave., $24,000 and 218 Pine Ave., $22,000.
Frank Colbey, Mayhurst Avenue, frame dwelling, $23,300.
Wal-Ham Enterprises, 434 Redwood Dr., frame dwelling, $10,500.
Roy Bidwell, 411 Laurel St., frame dwelling, $13,500.
Stanley & Co., 710 Ross Dr., frame dwelling, $20,000.
Stanwood Homes Inc., 810 Hercules Pl., frame dwelling, $21,000.
Gerald Drake, 7 Dorchester Dr., six-plex, $43,000.
Byrd Sales Co., 3141 Century St., block and steel warehouse, $35,000.
Leonard Kent, 42 Talbot Dr., frame dwelling, $12,000.
Martin Manning, 2305 S. Hancock Ave., frame shed, $85.
Arnold Bremer, Terrell Lane, frame dwelling, $2,470.
B. P. Hart, 710 Copley Rd., frame barn, $150.
Robert Messick, Northgate Road, frame addition to dwelling, $963.
C. M. McLaughlin, 307 S. 10th St., steel warehouse, $3,511.
AA Construction Co., Leta and Main Streets, frame addition to church, $22,000.
E. J. Hamilton, 410 Redwood Dr., frame dwelling, $10,500.
Service Development, Willamette Place, metal business building, $6,500.
Mrs. A. C. Stull, Colorado Highway 115, trailer home, $2,000.
Verova S. Singleton, 8201 E. Highway 24, sign, $450.
S & M Egg Ranch, Templeton Gap Road, two accessory buildings, $32,000.
Norman Berry, 1500 Bear Creek Rd., trailer home, $1,500.
Frank Brashers, 1500 Bear Creek Rd., trailer home, $1,500.
Ronald Rush, South 26th Street, trailer home, $1,500.
Harvey Manning, 2485 Shaw Ave., patio, $220.
William Hallahan, 108 Judson St., patio, $450.
Fountain Valley Shopping Center, brick addition to business building, $5,600.
John Tienken, northeast of Fountain, block dwelling, $5,000.
Hi Valley Construction Co., 802 Garden of the Gods Rd., sign, $200.
Advance Neon, 136 Garden of the Gods Rd., three signs, $10,000.
Widefield Homes, brick dwellings, 133 Judson St., and 703 Delbrook St., $12,000 each.
Oldach Bldg. Products, 212 W. Buchanan St., metal addition to building, $13,058.
L. O. Ford, Ford Lane, frame dwelling, $13,000.
George Morris, 4305 Ridgecrest Dr., frame and stone dwelling, $24,000.
Marta Roderick, 117 E. Arvada St., frame addition to building, $1,394.
R. E. Lindstrom, Deer Creek Circle, frame dwelling, $28,500.
John McMinn, 324 Davie Dr., frame garage, $875.
Harbor Homes, frame dwellings, 621 S. Chamberlain Ave., $10,200, and 30 W. Clover Circle, $13,200.
Nargele Outdoor Adv., 1831 S. Nevada Ave., sign, $2,300.
Gertrude Shetler, 1024 Calvert St., metal garage, $126.
Mrs. Drexel Kell, 1206 Forest Rd., trailer home, $2,000.
Capitol Door Co., frame dwellings, 8, S, 10, 11, 12, 13 and 14 Arrow Rd., and 8, 10, 12 Circle C Rd., each $20,000.
A. H. Cimino, north of Van Buren Street, sign, $500.
C. William Schutte, Templeton Gap Road, frame shed, $100; 810 Silver Dr., frame playhouse, $50; 209 Sitterd Blvd., frame dwelling, $14,000.
Beulah Steninger, 409 E. Arvada St., frame addition to dwelling, $3,500.
Faubel Construction Co., 635 Collins Rd., frame dwelling, $17,000.

Need storage space that isn't cluttered? Then install a solid floor of inexpensive Douglas fir shiplap on the garage rafters and turn the attic into good looking storage space.

FLOOR SANDING
STAINING—FINISHING
Floor Installation
Knock Oak — Parquet
Oak — Maple — Walnut
CUSTOM FLOOR
WOOD FLOOR SUPPLIES
634-7496

HOMES FOR AMERICANS

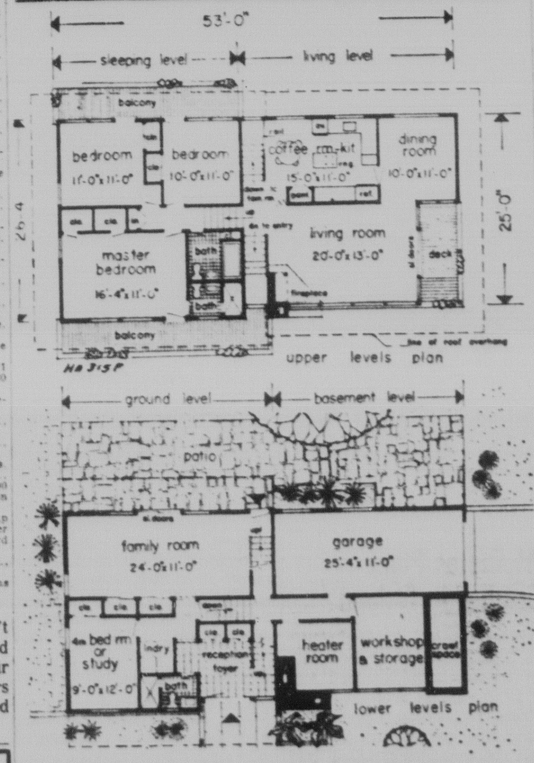

RAISED FOUR-LEVEL SPLIT is designed for a level site. Its 1,289 square feet of ground cover would do well on a 70 by 100 foot plot. The lowest level, garage, storage and hobby, is raised so that its large windows are above grade. The main entrance is on the ground level. The study is equipped with a closet and could become a guest bedroom; a 297-square-foot family room occupies the ground level rear. Living room has a dramatic corner fireplace and sliding glass doors leading to a covered deck. The three bedrooms also open onto balconies. Samuel Paul, 89-30 161 St., Jamaica 32, N.Y., is architect for Plan HA315P.

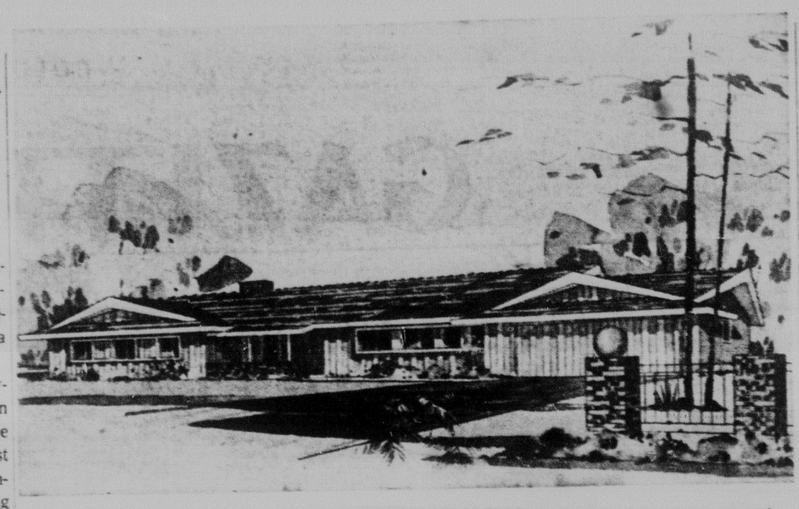

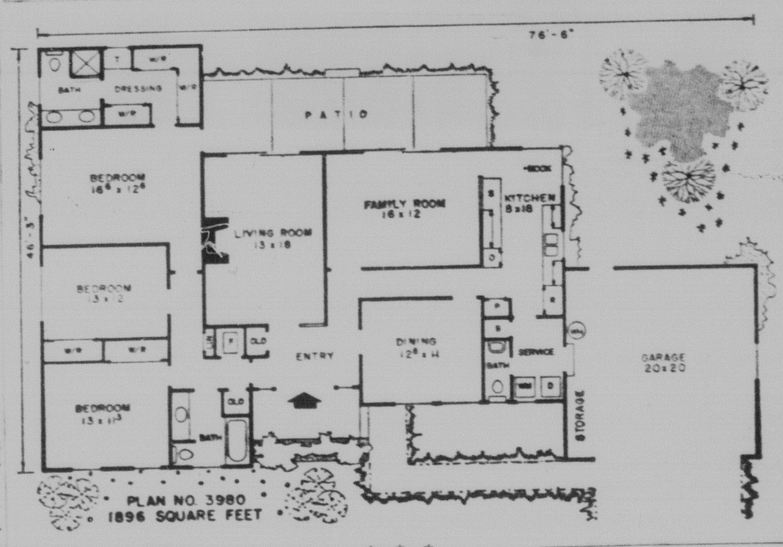

* * *

House Plans You Can Buy

By Hiawatha Estes, AIBD

A properly planned house needs only the imagination of its occupants to create an appealing and livable home. Prospective builders will have very few complaints about this home as the floor plan is excellent and more than adequate provisions have been made to offer all the necessities required to create an exceptionally striking design.

You would scarcely know where to begin serving a meal here since you have so many alternatives. A separate dining room is available for formal entertaining. Access for guests is from the entry hall while the door leading to the kitchen opens to the hall so as not to interfere with kitchen wall space. A large comfortable nook area, surrounded by windows, is in the kitchen where it can best be utilized for everyday family meals. It is only a short distance from the kitchen-thru the sliding glass doors in the family room—to the wide private patio at the rear of the house. Outdoor meals may be enjoyed here whenever weather permits.

A door leads direct from the garage to the service-kitchen area. This saves many steps each day and will be especially appreciated on rainy days. The overall width of the house is visibly increased by the addition of the garage at the side of the house.

Double doors with stationary glass panes on each side open to the generous size entry. From the entry, one hall leads to the bedroom wing while another offers access to the family room and kitchen. If a larger family room is preferred to this latter hall, the hall could be eliminated to form a 15'-6" width family room rather than the present 12 foot width. All bedrooms are unusually large. A private dressing room and bath compliment the luxurious master bedroom suite.

Posts extend from the stone planter in front of the entry to support the roof projection over the front porch. A combination hip-gable roof has been used over the bedroom wing and the garage.

Complete working drawings for this plan can be purchased at a cost of $7.50 for the first set and $3.00 for each additional set when ordered at the same time. This plan will be available at these prices until March 3, 1964. Please allow two or three weeks for delivery. The following home plan books are also available: Hallmark Homes — $1. Award Homes — $1. Town & Country Homes — $1. Homes for Living — $1. Homes of Distinction — $1. Ranch & Modern Homes — $2. All books & $7 value — only $3. Send all orders for either plans or books to: Hiawatha Estes, P. O. Box 404-K, Northridge, Calif.

City Building Permits

Frank Blair, 2581 Chelton Rd., shed, $60.
Henry Jones, 1215 Fosdick Dr., frame dwelling, $14,400.
Central Mortgage and Finance Company, 430 N. Tejon St., masonry and steel office building, $230,000.
Lyman Dewell, 4114 Tumbleweed Dr., footings and foundations, $1,000.
Hestor Ross, 1730 N. Nevada Ave., alter dwelling, $200.
Blackmon Construction Co., 1937 Paxton Dr., frame dwelling, $15,000.
G. A. O'Steen, 1531 Swope Ave., frame dwelling, $11,000.
Johnson, 3936 Country Club Dr., brick dwelling, $13,640.
John Kelly, 1502 W. Vermijo Ave., frame dwelling, $7,200.
A. E. Thresher, 2216 W. Platte Ave., add to garage, $100.
Lerner Dress Shop, 7 N. Tejon St., new roof, $300.
Ethel W. Horley, 1625 Wood Ave., frame garage, $1,884.
Irene W. Newcomb, 24 N. Tejon St., alter building, $800.
Seven-Eleven Stores, 604 S. Union Blvd., retail store, $17,500.
Byrd Sales Company, 3141 Century St., foundation only, $6,500.
Dan Flynn, 719 Dunston St., brick veneer dwelling, $16,000.
Jack Crompton, 1580 Northview Dr., carport, $200.
Collier Built Homes, 710 Dunston St., brick veneer dwelling, $14,000; 4121 Edwinstowe, brick veneer dwelling, $14,000.
Love, Cole, Murphy and Mullett, Mining Exchange Building, add to building, $3,100.
Phillip Sonntag, 2325 N. Meade Ave., frame garage, $1,000.
Super S Drug, 2306 E. Pikes Peak Ave., retail store, $126,000.
General Advance, 118 S. Nevada Ave., add to and remodel building, $13,000.
J. R. Randall, 120 N. Spruce St., new roof, $150.
Shepard Construction Co., 4115 N. Chestnut St., frame dwelling, $12,600.
Shepard Hooper, 4107 N. Chestnut St., frame dwelling, $12,485; 4111 N. Chestnut, frame dwelling, $12,650.
Walter Brooks Inc., frame dwelling, 1619 Delaware, $11,500.
Loughrey Custom Homes, 2326 Paseo Rd., brick veneer dwelling, $16,000.
Walt Gumm Construction Company, 123 E. Claremont, brick veneer dwelling, $10,100; 1 N. Roosevelt St., brick veneer dwelling, $9,500.
Davis-Becker Construction Co., 1011 Querida Dr., frame dwelling, $11,500; 1107 Querida Dr., frame dwelling, $13,500.
W. D. Schisler, 1405 N. Cascade Ave., alteration to dwelling, $500.
Quality Construction, 2911 Chelton Rd., frame-brick dwelling, $18,000.
Dave Mayer, 2401 N. Cooper Ave., add to cottage, $75.
Vrooman Homes, 4103 N. Chestnut St., brick veneer dwelling, $12,750.
Ellengra Messier, 813 N. Wahsatch Ave., frame garage, $400.
R. M. Pollock, 224 E. Rio Grande St., patio roof, $100.
Otto M. Hansen, 2225 N. Bonfoy Ave., patio cover, $150.
Gerald Kahr, 2313 W. Monument St., stucco building, $2,500.
Fannie Barnhart, 1730 N. Prospect St., masonry frame wall and fireplace, Robert Fuller, 2508 Meadowlark Lane, $500.
Robert Fuller, 2508 Meadowlark Ln., alter and add to dwelling, $200.
Kelly Palmer, 2509 N. Main St., add to dwelling, $2,500.
Larchmont Homes, 3118 Gomer Ave., frame dwelling, $10,000; 3018 Gomer Ave., frame dwelling, $9,000.
L. W. Palton, 544 E. Platte Ave., frame garage, $1,306.
Colorado Springs National Bank, 31 N. Tejon St., alter building, $1,000.
Bert W. Helfer, 1245 Bennett Ave., add to dwelling, $500.
Stewart Title, 121 E. Boulder St., alter office building, $500.
Lyman Dewell, 4114 Tumbleweed Dr., frame dwelling, $14,700.
J. R. Hall, 936 La Salle St., new roof, $250.
Dean Chaussee, 3127 Lees Lane, brick veneer dwelling, $22,000.

Much Fall Fun Can Be Had on Covered Patio

A patio isn't a good place to grill a steak during a blizzard, but it's a fine place to have a lot of family fun during the crisp, chilly days of autumn.

Your barbecue grill, if located nearby, can impart warmth and a cheerful campfire feeling to late afternoon and evening hot dog or marshmallow-roasting parties, advises Marc Coulter, outdoor living specialist for the Flexalum division of the Bridgeport Brass Company.

Teen-age dancing and games can be enjoyed under similar conditions and save a lot of wear and tear on the house and furnishings, he points out.

For more sedate pursuits, the protection of an aluminum patio cover and the utilization of a pair of inexpensive, portable heating units are advisable, the Flexalum specialist continues. These additions can make late patio breakfasts, for instance, pleasurable on many a sunny holiday and weekend right up to the arrival of winter.

A custom aluminum cover, designed to fit the style of your home, will enable you to get maximum pleasure from your patio next summer also, Coulter says, by making screening possible and by providing both shade and insurance against your recreational plans being ruined by rain. Proper choice of the patio cover's supports will permit installation of screens which can be replaced with glass panels, and you'll have a year-round recreation center.

Easi-Bild Pattern

© 1963 by Donald R. Brann

ILLUSTRATIONS 431, 433, 434

Every year more and more people request this colorful paint-it-yourself Christmas Decoration. "Dancer", "Prancer" and the other reindeer pulling Santa's sleigh bring happy smiles to all who see this delightful decoration. The Sleigh, Santa and Reindeer are easy to make and just as easy to decorate. It's all done by tracing full-size patterns on low cost panelboard. With the simplified step-by-step directions and full size cutting and painting guides you make like a "pro".

Three complete, full-size patterns are available. There's one for the reindeer, another for the full bodied sleigh and a third for Santa. Each contains a complete list of materials needed. Any number of reindeer can be made from one pattern. The legs are bolted to the body and can be raised or lowered to indicate the exact motion desired.

So, get started today. Send 50 cents in coin, check or money order for each of the folowing—40 inch Santa Claus, Pattern No. 431; Sleigh Pattern No. 434 and Rollicking Reindeer Pattern No. 433. A life size Nativity Scene, complete with twelve foot Creche can be built and painted by following Pattern No. 410—$5. Send coin, check or money order to Gazette Telegraph PO Box 215, Briarcliff Manor, New York. Special Handling is 25 cents additional per pattern if desired. Add 50 cents for new catalog illustrating 300 other build-it-yourself pattern projects and home improvement books.

Visual Education Trend Creates Light Problem

Providing effective light controls for the modern classroom is one of the many problems facing school authorities thruout the country.

This problem is becoming increasingly acute, says Frank Vecchiarelli, lighting specialist for the Flexalum division of the Bridgeport Brass Company, because it is a by-product of two of the most significant trends in today's educational picture.

The trend in school construction, he explains, is toward a constantly increasing use of glass, while the trend in teaching is toward greater use of visual materials.

Each of these aspects of the educational picture had developed independently of the other, he points out, and as a consequence they are at some variance, since projection equipment — and television, as well — can be used only when the teacher in the individual classroom can quickly and effectively black out the huge glass areas the architects have provided.

The problem is being augmented annually, he says, by the postwar spiral of new school construction, which has risen from a national total of $101 million in 1946 to an estimated $4 billion in 1963. Its solution is being left largely to local school authorities, who often must provide light control installations from operating instead of construction budgets.

In meeting the situation, widespread use is being made of the "audio-visual" blind, a recent development in the venetian field which provides, according to Vecchiarelli, "precise light control thru infinite graduations of darkness, including a blackout condition for opaque projection."

Opaque projection, he explains, is the enlargement on a screen of the reflection of an actual object, like the page of a book, without having to go thru the processes required to produce films or transparencies.

The custom aluminum audio-visual blind is a dual-purpose treatment for windows of any size, the Flexalum specialist points out, and makes any classroom suitable for audio-visual training. Its superior performance is the result of a combination of factors, including more louvers per foot of height, notches cut into the rear edges of the slats, and the use of light traps at the top, bottom and sides of the glass area. These blinds can be designed to go around corners and come in soft, natural colors.

This glass-area treatment is being widely accepted by school authorities as a practical solution to the problem, Vecchiarelli states, because it entails a lower initial cost and assures a longer trouble-free operating life than any combination of blackout and conventional window coverings.

Everitt Named Headquarters Weldwood Dealer

Everitt Lumber Co. Inc., 228 E. Fillmore St., has been registered as a headquarters dealer for Weldwood Products, Gene C. Brewer, president of United States Plywood Corp., announced Friday in New York.

"We are happy to welcome Everitt Lumber into our new headquarters dealer program as one of a group of leading lumber dealers thruout the country to feature a complete line of our wall paneling products," Brewer said.

Approximately 1,000 dealers thruout the country will be registered this year under the headquarters dealer program, Brewer said.

United States Plywood will focus special attention on these dealers and their stock of paneling in television and magazine advertising. The paneling line features 58 different products from exotic and domestic hardwoods to budget lines of print grain and hardboard paneling.

Everitt Lumber will be identified by signs and advertising as a headquarters for Weldwood Products in this area.

ELECTRIC MOTORS
Rewind — Bearings
Sales and Service
KISTLER ELECTRIC CO.
520 East Colo.
632-7671

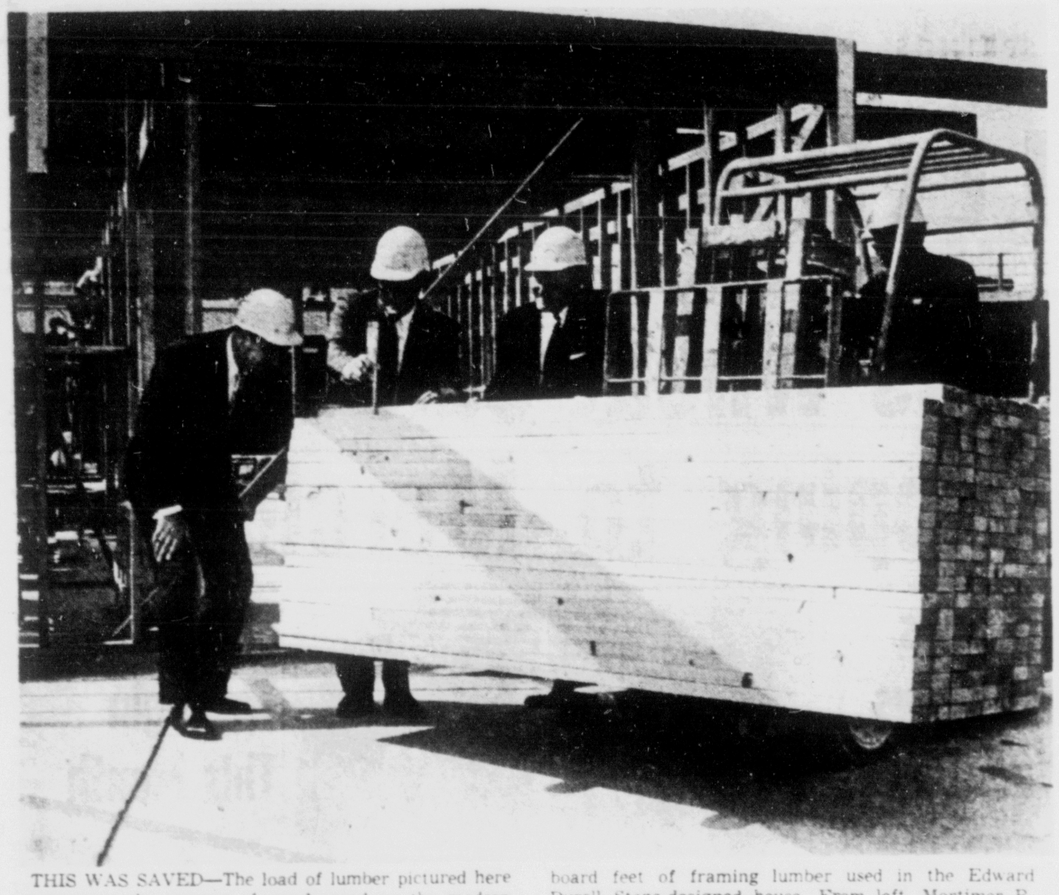

THIS WAS SAVED—The load of lumber pictured here represents the amount of wood saved on the modern home version of the "House of Good Taste, New York World's Fair, through the use of new engineered lumber standards which provide a more efficient, more stable product. Volume shown is 1102 board feet, representing a seven per cent savings of the total 15,744 board feet of framing lumber used in the Edward Durell Stone-designed house. From left, Mortimer B. Doyle, executive vice president, National Lumber Manufacturers Association; John P. Jansson, director of design and construction, "House of Good Taste," and John M. Dickerman, executive vice president, National Association of Home Builders.

* * *

New Cost-Cutting Lumber Used in World's Fair Homes

New York—New lumber specially engineered to boost the quality and cut the cost of home building is being used for the first time in construction of three "ideal" American homes for the World's Fair which opens here next April.

"Builders, lenders and lumbermen have estimated that home construction costs could be slashed up to $100 million annually through use of the new size and quality standards to which this lumber was produced," reported Mortimer B. Doyle, Washington, D. C., executive vice president of the National Lumber Manufacturers Association.

"This could provide a substantial savings on each residence built in America with the new engineered lumber," Doyle added.

Some lumber manufacturers already are producing the improved lumber and initial shipments are being made to lumber dealers thruout the nation. The lumber for the World's Fair homes was manufactured by the Weyerhaeuser Company of Tacoma, Washington, one of the leaders in introducing the new material.

The improved lumber is the first new building material revealed at the World's Fair exhibit, known as the "House of Good Taste." Although the title would suggest a single house, there actually are three—modern, contemporary and traditional—to reflect gracious living in homes of different architecture. They were designed by three of the nation's foremost architects: Edward Durell Stone and Jack Pickens Coble of New York and Royal Barry Wills Associates of Boston.

The fair is expected to attract more than 70 million visitors in two six-month summer seasons in 1964 and 1965. The new framing lumber was selected for the exciting "Good Taste" homes because the houses are planned to present the newest materials and advanced building methods as well as fine design and tasteful furnishings.

Lumber industry technical committees and trade associations have recommended adoption of the new specifications for softwood construction lumber after three years of study. Now, the U.S. Department of Commerce is ready to circulate the new specifications among representatives of the lumber and building industries for acceptance as a new standard.

The proposed revision will establish uniformity of lumber sizes when the product reaches the user; it does so by relating lumber size to moisture content. Previous size standards made no reference to the moisture condition of the lumber.

"Moreover, lumber produced to the new size and quality standards takes advantage of man's knowledge that the strength in lumber depends mostly upon the depth (or width) of the member rather than thickness," Doyle pointed out.

Principally, the proposed new standards applies to what the trade refers to as "softwood dimension lumber." This is material, nominally two inches thick and from four to 12 inches wide, used mostly for the framing of floors, walls and roofs of homes. Under the proposed standard, seasoned lumber will be dried at the mill to 19 per cent maximum moisture content (15 per cent average).

Both seasoned and unseasoned lumber will be cut the same size from the log. However, the producer of unseasoned lumber will surface to a size which will dry in place to the standard size for seasoned lumber. This means that unseasoned lumber will be shipped slightly larger than seasoned material so that both will attain the same size in service.

So that builders, home buyers and the do-it-yourselfer will know exactly what they buy, the new standard provides that the grade stamp will identify whether the lumber has been seasoned before shipment.

An added benefit of the new standards is greater conservation of forest resources. The new size of lumber saves about seven per cent of the volume of wood required for the framework of a house. In construction of the modern home version of the "House of Good Taste," this meant a savings equivalent to 1,102 board feet.

Present at ceremonies marking completion of the framing of this house were Doyle, John M. Dickerman, Washington, D. C., executive vice president of the National Association of Home Builders; Lady Malcolm Douglas-Hamilton of New York, originator of the "House of Good Taste" exposition, and John L. Aram of Tacoma, Washington, vice president-marketing of the Weyerhaeuser Company's wood products division.

* * *

Here's the Answer

By ANDY LANG
AP Newsfeatures

QUESTION: We need an extra medicine cabinet in our bathroom. While I know that I can buy a cabinet and attach it directly to the wall, I would like to make the cabinet and then set it into the wall like the other cabinet. Can you tell me something about making the opening in the wall?

ANSWER: Our first advice is not to build the cabinet until you have first opened the wall. While the cabinet should be located between two studs, which usually are 16 inches apart on center, the distance occasionally is a little more or a little less than that. By waiting until you determine the exact distance, you can make the cabinet fit exactly without any last-minute adjusting.

After deciding where you want the cabinet to be, drill a hole into the wall and then another and another, until you locate a stud. This will enable you to start cutting in the proper place. Use a compass or similar saw after making a hole large enough for the saw. Don't worry too much about irregularities, since they will be covered by molding and the front of the cabinet.

Once the opening has been cut and the cabinet built to fit, it is a simple matter to screw the sides of the cabinet into the studs.

County Permits

Issued by County Building Inspector

Imperial Contractors, southeast of Fountain, frame dwelling, $10,200.
Ted Wilcox, 5012 Pikes Peak Ave., frame barn, $1,500.
Karl James, 22 N. 31st St., move on dwelling, $100.
Helen Towell, 14 W. Navajo St., frame carport, $50.
J. Young, North Cheyenne Canon, frame dwelling, $5,000.
Widefield Homes, 9 Widefield Blvd., two signs, $200.
Harold Cornell, 29 Cragmor Village, frame addition and garage, $1,500.
Widefield Homes, 97-98 Iwellings, 119, 101 and 150 Judson St., $10,200 each; 114 and 132 Judson St., $12,000 each.
Loughrey Custom Homes, 322 Crestridge Ave., frame dwelling, $15,000.
Daniel Flynn, Woodman Valley Rd., block garage, $1,500.
Ford Realty Co., frame dwellings, north and west of Burgess Road, north of Howells Road, $15,000 each.
Matt Kamper, 1712 Hercules Dr., frame dwelling, $28,000.
Park Hill Corp., 822 Rio Verde St., frame dwelling, $8,000.
Electrical Products Consolidated, 66 Southgate Rd., sign, $2,500.
Alfred H. Dwyer, 512 Three Eagles St., convert garage to living quarters, $1,200.
George Krause, 2601 Acacia Dr., frame dwelling, $23,500.
Wal-Ham Enterprises, 434 Redwood Dr., frame dwelling, $10,500.
Roy Bidwell, 411 Laurel St., frame dwelling, $13,500.
Stanley & Co., 710 Ross Dr., frame dwelling, $20,000.
Stanwood Homes Inc., 810 Hercules Pl., frame dwelling, $21,000.
Gerald Drake, 7 Dorchester Dr., six-plex, $45,000.
Byrd Sales Co., 3141 Century St., block and steel warehouse, $50,000.
Leonard Kent, 42 Talbot Dr., frame dwelling, $12,000.
Martin Manning, 2305 S. Hancock Ave., frame shed, $65.
Arnold Bremer, Terrell Lane, frame dwelling, $2,470.
B. B. Hart, 710 Copley Rd., frame barn, $150.
Robert Messick, Northgate Road, frame addition to dwelling, $963.
C. M. McLaughlin, 307 S. 10th St., steel warehouse, $2,511.
AA Construction Co., Leta and Main Streets, frame addition to church, $12,000.
E. J. Hamilton, 410 Redwood Dr., frame dwelling, $10,500.
Service Development, Willamette Place, metal business building, $6,500.
Mrs. A. C. Stull, Colorado Highway 115, trailer home, $2,000.
Verova Singleton, 6291 E. Highway 24, sign, $450.
S & M Egg Ranch, Templeton Gap Road, two accessory buildings, $32,000.
Norman Berry, 1500 Bear Creek Rd., trailer home, $1,500.
Frank Brashers, 1500 Bear Creek Rd., trailer home, $1,500.
Ronald Rush, South 26th Street, trailer home, $1,500.
Harvey Manning, 2455 Shaw Ave., patio, $225.
William Hallahan, 108 Judson St., patio, $450.
Fountain Valley Shopping Center, brick addition to business building, $5,600.
John Tienken, northeast of Fountain, block dwelling, $5,000.
Hi Valley Construction Co., 802 Garden of the Gods Rd., sign, $200.
Advance Neon, 136 Garden of the Gods Rd., three signs, $10,000.
Widefield Homes, brick dwellings, 135 Judson St., and 703 Delbrook St., $12,000 each.
Odiach Bldg. Products, 212 W. Buchanan St., metal addition to building, $13,058.
L. O. Ford, Ford Lane, frame dwelling, $12,000.
George Morris, 4305 Ridgecrest Dr., frame and stone dwelling, $24,000.
Maria Roderick, 111 E. Arvada St., frame addition to building, $1,394.
R. E. Lindstrom, Deer Creek Circle, frame dwelling, $28,500.
John McMinn, 324 Davie Dr., frame garage, $875.
Harbor Homes, frame dwellings, 621 S. Chamberlain Ave., $10,200, and 30 W. Clover Circle, $13,200.
Nargele Outdoor Adv., 1831 S. Nevada Ave., sign, $2,300.
Gertrude Shetler, 1024 Calvert St., metal garage, $126.
Mrs. Drexel Kell, 1206 Forest Rd., trailer home, $2,000.
Capitol Door Co., frame dwellings, 6, 8, 10, 11, 12, 13 and 14 Arrow Rd., and 8, 10, 12 Circle C Rd., each $20,000.
A. H. Cimino, north of Van Buren Street, sign, $800.
C. William Schutte, Templeton Gap Road, frame shed, $100; 810 Silver Dr., frame playhouse, $50; 209 Siferd Blvd., frame dwelling, $14,000.
Beulah Steninger, 408 E. Arvada St., frame addition to dwelling, $3,500.
Faubel Construction Co., 635 Collins Rd., frame dwelling, $17,000.

Need storage space that isn't cluttered? Then install a solid floor of inexpensive Douglas fir shiplap on the garage rafters and turn the attic into good looking storage space.

GAZETTE TELEGRAPH
Your Freedom Newspaper
Published afternoons Monday thru Friday, mornings Saturday and Sunday, by Freedom Newspapers, Inc. 30 South Prospect. Phone 632-4641. Second class postage paid at Colorado Springs, Colorado.
SUBSCRIPTION RATES
Delivered by Junior Merchants in Colorado Springs and Suburbs, Daily and Sunday per week 35c. All other by Carriers $1.50 per month. Suburban by mail, Daily and Sunday $1.25 per month. Daily only $1.00 per month. All other by mail in Colorado, Daily and Sunday, $1.50 per month. Sunday only 65c per month. Outside Colorado, by mail, Daily and Sunday, $2.00 per month, Sunday only 65c per month.
Gazette Telegraph Missing? Dial 632-4641 before 8 p.m. weekdays. 2 p.m. week-ends.

FOR HEATING and SHEET METAL WORK it's DON ESCH
522 South Tejon
Phone 634-3753

FLOOR SANDING
STAINING—FINISHING
Floor Installation
Ranch Oak — Parquet
Oak — Maple — Walnut
CUSTOM FLOOR
WOOD FLOOR SUPPLIES
634-7496

HOMES FOR AMERICANS

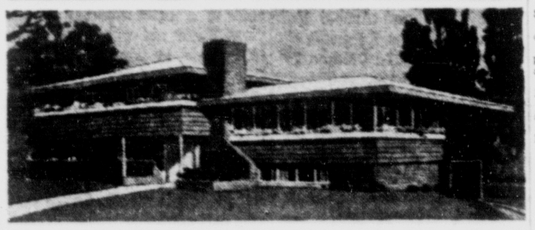

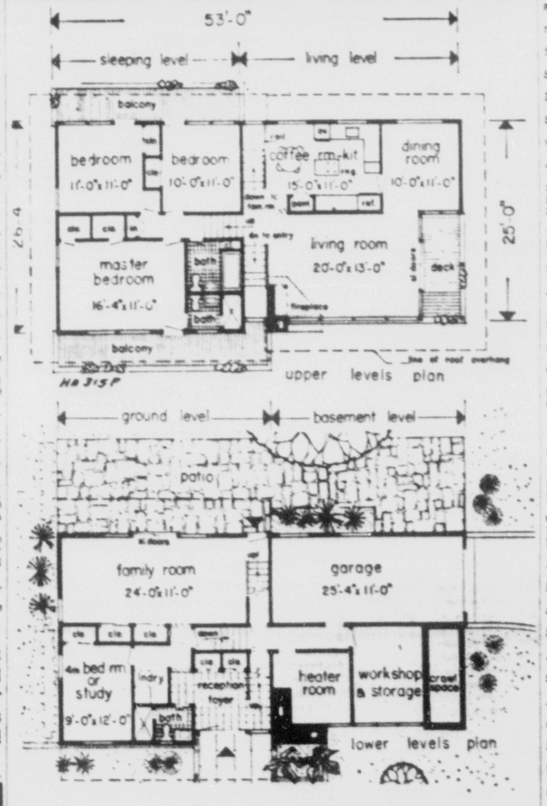

RAISED FOUR-LEVEL SPLIT is designed for a level site. Its 1,289 square feet of ground cover would do well on a 70 by 100 foot plot. The lowest level, garage, storage and hobby, is raised so that its large windows are above grade. The main entrance is on the ground level. The study is equipped with a closet and could become a guest bedroom; a 297-square-foot family room occupies the ground level rear. Living room has a dramatic corner fireplace and sliding glass doors leading to a covered deck. The three bedrooms also open onto balconies. Samuel Paul, 89-30 161 St., Jamaica 32, N.Y., is architect for Plan HA315P.

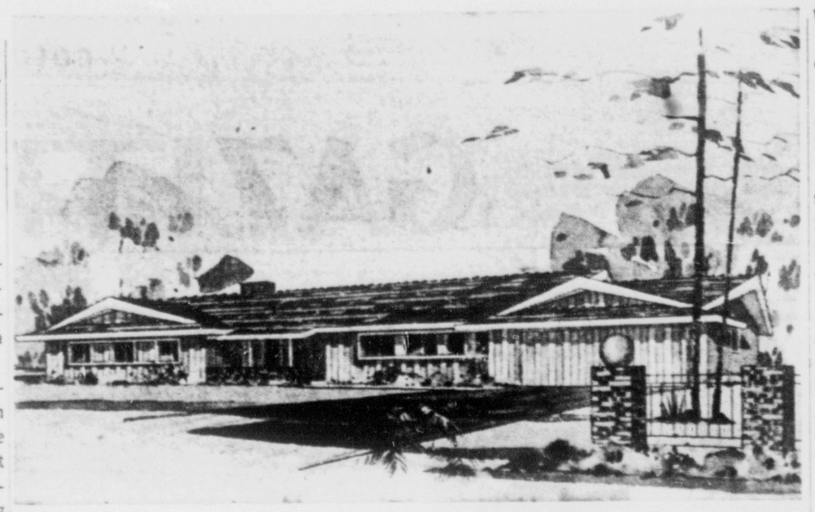

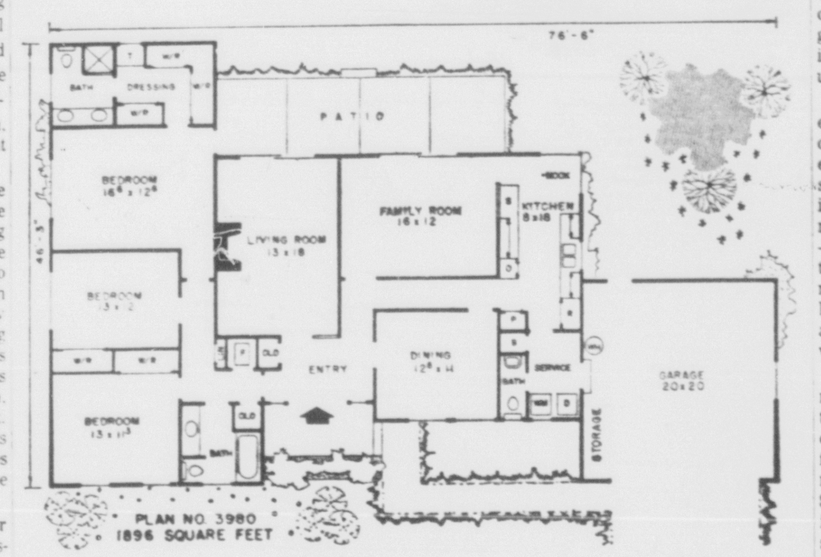

* * *

House Plans You Can Buy

By Hiawatha Estes, AIBD

A properly planned house needs only the imagination of its occupants to create an appealing and livable home. Prospective builders will have very few complaints about this home as the floor plan is excellent and more than adequate provisions have been made to offer all the necessities required to create an exceptionally striking design.

You would scarcely know where to begin serving a meal here since you have so many alternatives. A separate dining room is available for formal entertaining. Access for guests is from the entry hall while the door leading to the kitchen opens to the hall so as not to interfere with kitchen wall space. A large comfortable nook area, surrounded by windows, is in the kitchen where it can best be utilized for everyday family meals. It is only a short distance from the kitchen-thru the sliding glass doors in the family room—to the wide private patio at the rear of the house. Outdoor meals may be enjoyed here whenever weather permits.

A door leads direct from the garage to the service-kitchen area. This saves many steps each day and will be especially appreciated on rainy days. The overall width of the house is visibly increased by the addition of the garage at the side of the house.

Double doors with stationary glass panes on each side open to the generous size entry. From the entry, one hall leads to the bedroom wing while another offers access to the family room and kitchen. If a larger family room is preferred to this latter hall, the hall could be eliminated to form a 15'-6" width family room rather than the present 12 foot width. All bedrooms are unusually large. A private dressing room and bath compliment the luxurious master bedroom suite.

Posts extend from the stone planter in front of the entry to support the roof projection over the front porch. A combination hip-gable roof has been used over the bedroom wing and the garage.

Complete working drawings for this plan can be purchased at a cost of $7.50 for the first set and $5.00 for each additional set when ordered at the same time. This plan will be available at these homes until March 3, 1964. Please allow two or three weeks for delivery. The following home plan books are also available: Hallmark Homes $1. Award Homes $1. Town & Country Homes $1. Homes for Living $1. Homes of Distinction $1. Ranch & Modern Homes $2. All books at a $7 value — only $5. Send all orders for either plans or books to: Hiawatha Estes, P. O. Box 404-S, Northridge, Calif.

City Building Permits

Frank Blair, 2581 Chelton Rd., shed, $60.
Henry Jones, 1215 Fosdick Dr., frame dwelling, $14,400.
Central Mortgage and Finance Company, 420 N. Tejon St., masonry and steel office building, $240,000.
Lyman Co., 1110 Tumbleweed Dr., footings and foundations, $1,000.
Hestor Ross, 1730 N. Nevada Ave., alter dwelling, $300.
Mackinnon Construction Co., 1927 Paxton Dr., frame dwelling, $18,000.
Mrs. A. O'Stean, 1301 Swope Ave., frame dwelling, $11,000.
Johnson, 3836 Country Club Dr., brick dwelling, $13,610.
John Kelly, 1402 W. Vermijo Ave., frame dwelling, $7,200.
A. E. Threaber, 2216 W. Platte Ave., add to garage, $100.
Lerner Dress Shop, 7 N. Tejon St., new roof, $300.
Lionel W. Harley, 1425 Wood Ave., frame garage, $1,884.
Irene W. Newcomb, 24 N. Tejon St., alter building, $500.
Seven-Eleven Stores, 604 S. Union Blvd., retail store, $17,500.
Byrd Sales Company, 3141 Century St., foundation only, $6,500.
Dan Flynn, 719 Dunston St., brick veneer dwelling, $16,000.
Jack Crompton, 1580 Northview Dr., carport, $200.
Colfax Built Homes, 710 Dunston St., brick veneer dwelling, $14,000; 4121 Edwinstowe, brick veneer dwelling, $14,000.
Love, Cole, Murphy and Mullett, Mining Exchange Building, add to building, $2,100.
Phillip Sonntag, 2325 N. Meade Ave., frame garage, $1,000.
Super S Drug, 2306 E. Pikes Peak Ave., retail store, $126,000.
General Advance, 115 S. Nevada Ave., add to and remodel building, $15,000.
J. B. Randall, 120 N. Spruce St., new roof, $150.
Shepard Construction Co., 4115 N. Chestnut St., frame dwelling, $12,600.
Shepard Homes, 4107 N. Chestnut St., frame dwelling, $12,485; 4111 N. Chestnut, frame dwelling, $12,650.
Walter Brooks Inc., frame dwelling, 1619 Delaware, $11,500.
Loughrey Custom Homes, 2326 Paseo Rd., brick veneer dwelling, $16,000.
Walt Guinn Construction Company, 123 E. Claremont, brick veneer dwelling, $10,100; 12 Roosevelt St., brick veneer dwelling, $9,500.
Davis-Becker Construction Co., 1011 Querida Dr., frame dwelling, $11,500; 1107 Querida Dr., frame dwelling, $12,500.
W. D. Schisler, 1408 N. Cascade Ave., alteration to dwelling, $500.
Quality Construction, 2911 Chelton Rd., frame-brick dwelling, $18,000.
Dave Mayer, 2401 N. Cooper Ave., add to cottage, $75.
Vrooman Homes, 4103 N. Chestnut St., brick veneer dwelling, $12,750.
Ellengra Messler, 612 N. Wahsatch Ave., frame garage, $400.
R. M. Pollock, 224 E. Rio Grande St., patio roof, $100.
Otto M. Hansen, 2325 N. Bonfoy Ave., patio cover, $150.
Gerald Kahr, 2313 W. Monument St., stucco building, $2,500.
Fannie Barnhart, 1730 N. Prospect St., masonry frame wall and fireplace.
Robert Fuller, 2508 Meadowlark Lane, $500.
Robert Fuller, 2508 Meadowlark Ln., alter and add to dwelling, $200.
Kelly Palmer, 2509 N. Main St., add to dwelling, $2,500.
Larchmont Homes, 3118 Gomer Ave., frame dwelling, $10,000; 3018 Gomer Ave., frame dwelling, $9,000.
L. W. Patton, 544 E. Platte Ave., frame garage, $1,306.
Colorado Springs National Bank, 31 N. Tejon St., alter building, $1,000.
Bert W. Heifer, 1245 Bennett Ave., add to dwelling, $500.
Stewart Title, 121 E. Boulder St., alter office building, $500.
Lyman Dewell, 4114 Tumbleweed Dr., frame dwelling, $14,700.
J. S. Hall, 936 La Salle St., new roof, $350.
Dean Chausse, 3127 Lees Lane, brick veneer dwelling, $22,000.

Much Fall Fun Can Be Had on Covered Patio

A patio isn't a good place to grill a steak during a blizzard, but it's a fine place to have a lot of family fun during the crisp, chilly days of autumn.

Your barbecue grill, if located nearby, can impart warmth and a cheerful campfire feeling to late afternoon and evening hot dog or marshmallow-roasting parties, advises Marc Coulter, outdoor living specialist for the Flexalum division of the Bridgeport Brass Company.

Teen-age dancing and games can be enjoyed under similar conditions and save a lot of wear and tear on the house and furnishings, he points out.

For more sedate pursuits, the protection of an aluminum patio cover and the utilization of a pair of inexpensive, portable heating units are advisable, the Flexalum specialist continues. These additions can make late patio breakfasts, for instance, pleasurable on many a sunny holiday and weekend right up to the arrival of winter.

A custom aluminum cover, designed to fit the style of your home, will enable you to get maximum pleasure from your patio next summer also, Coulter says, by making screening possible and by providing both shade and insurance against your recreational plans being ruined by rain. Proper choice of the patio cover's supports will permit installation of screens which can be replaced with glass panels, and you'll have a year-round recreation center.

Easi-Bild Pattern

© 1963 by Donald R. Brann

ILLUSTRATIONS 431, 433, 434

Every year more and more people request this colorful paint-it-yourself Christmas Decoration. "Dancer", "Prancer" and the other reindeer pulling Santa's sleigh bring happy smiles to all who see this delightful decoration. The Sleigh, Santa and Reindeer are easy to make and just as easy to decorate. It's all done by tracing full-size patterns on low cost panelboard. With the simplified step-by-step directions and full size cutting and painting guides you make like a "pro".

Three complete, full-size patterns are available. There's one for the reindeer, another for the full bodied sleigh and a third for Santa. Each contains a complete list of materials needed. Any number of reindeer can be made from one pattern. The legs are bolted to the body and can be raised or lowered to indicate the exact motion desired.

So, get started today. Send 50 cents in coin, check or money order for each of the following—40 inch Santa Claus, Pattern No. 431; Sleigh Pattern No. 434 and Rollicking Reindeer Pattern No. 433. A life size Nativity Scene, complete with twelve foot Creche can be built and painted by following Pattern No. 410—$5. Send coin, check or money order to Gazette Telegraph PO Box 215, Briarcliff Manor, New York. Special Handling is 25 cents additional per pattern if desired. Add 50 cents for new catalog illustrating 300 other build-it-yourself pattern projects and home improvement books.

Visual Education Trend Creates Light Problem

Providing effective light controls for the modern classroom is one of the many problems facing school authorities thruout the country.

This problem is becoming increasingly acute, says Frank Vecchiarelli, lighting specialist for the Flexalum division of the Bridgeport Brass Company, because it is a by-product of two of the most significant trends in today's educational picture.

The trend in school construction, he explains, is toward a constantly increasing use of glass, while the trend in teaching is toward greater use of visual materials.

Each of these aspects of the educational picture had developed independently of the other, he points out, and as a consequence they are at some variance, since projection equipment — and television, as well — can be used only when the teacher in the individual classroom can quickly and effectively black out the huge glass areas the architects have provided.

The problem is being augmented annually, he says, by the postwar spiral of new school construction, which has risen from a national total of $101 million in 1946 to an estimated $4 billion in 1963. Its solution is being left largely to local school authorities, who often must provide light control installations from operating instead of construction budgets.

In meeting the situation, widespread use is being made of the "audio-visual" blind, a recent development in the venetian field which provides, according to Vecchiarelli, "precise light control thru infinite graduations of darkness, including a blackout condition for opaque projection."

Opaque projection, he explains, is the enlargement on a screen of the reflection of an actual object, like the page of a book, without having to go thru the processes required to produce films or transparencies.

The custom aluminum audio-visual blind is a dual-purpose treatment for windows of any size, the Flexalum specialist points out, and makes any classroom suitable for audio-visual training. Its superior performance is the result of a combination of factors, including more louvers per foot of height, notches cut into the rear edges of the slats, and the use of light traps at the top, bottom and sides of the glass area. These blinds can be designed to go around corners and come in soft, natural colors.

This glass-area treatment is being widely accepted by school authorities as a practical solution to the problem, Vecchiarelli states, because it entails a lower initial cost and assures a longer trouble-free operating life than any combination of blackout and conventional window coverings.

Everitt Named Headquarters Weldwood Dealer

Everitt Lumber Co. Inc., 228 E. Fillmore St., has been registered as a headquarters dealer for Weldwood Products, Gene C. Brewer, president of United States Plywood Corp., announced Friday in New York.

"We are happy to welcome Everitt Lumber into our new headquarters dealer program as one of a group of leading lumber dealers thruout the country to feature a complete line of our wall paneling products," Brewer said.

Approximately 1,000 dealers thruout the country will be registered this year under the headquarters dealer program, Brewer said.

United States Plywood will focus special attention on these dealers and their stock of paneling in television and magazine advertising. The paneling line features 58 different products from exotic and domestic hardwoods to budget lines of print grain and hardboard paneling.

Everitt Lumber will be identified by signs and advertising as a headquarters for Weldwood Products in this area.

ELECTRIC MOTORS
Rewind — Bearings
Sales and Service
KISTLER ELECTRIC CO.
520 East Colo.
632-7671

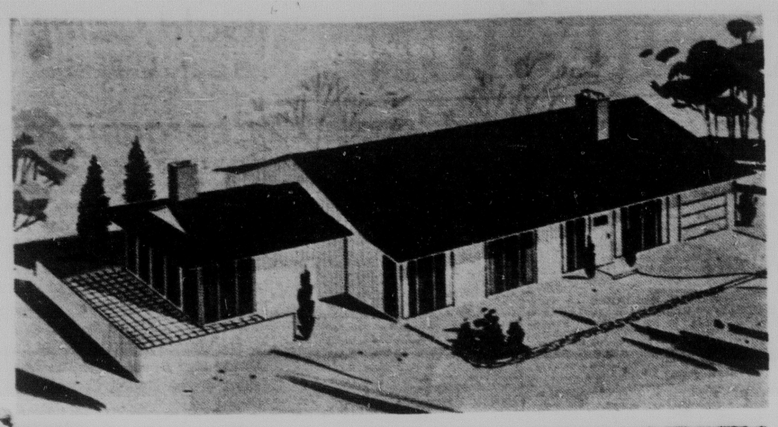

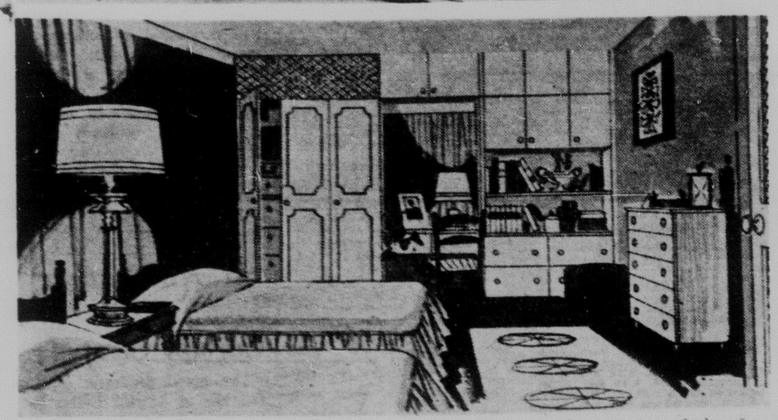

ADD-A-ROOM — The one-story rambler is simple to remodel by adding a new room. In this case, the 20 x 16 foot addition was connected to one end of the house. Below is the interior of the new room' treated as a bedroom. The same space could be decorated to function as a family room.

DIFFERENT TREATMENT—Here's the same room as shown above but with a slightly different end wall and different furnishings, making it a comfortable family room.

* * *

Rambler Style House Is Easy to Modernize

Of the basic house styles in vogue since the end of World War II, the most common is the one-story rambler.

A basically sound design, the typical rambler usually has only one major shortcoming: It probably was designed to appeal to a young married couple with only one or two small children. The one-story rambler that seemed like a mansion to a young couple 10 years ago, today is likely to be overcrowded, providing only cramped uncomfortable shelter for a growing family.

However, the same rambler that looked like such a good investment 10 years ago probably still is.

The reason is that the one-story rambler is one of the easiest and least expensive kinds of houses to remodel.

Experts say the ideal add-a-room project is one which provides desirable living space, and which at the same time increases the value of the property as much — or more than — the cost of the remodeling project.

Chances are, the family living in a soundly constructed rambler can do just that with careful planning and the help of a qualified remodeling contractor. And, the chances are even greater that the same family can get that added space by remodeling for less money than they would spend in moving to a bigger house.

Here are some factors in favor of remodeling when the basic rambler style is involved:

1. The design of a typical rambler provides flexibility in floor plan. If trussed rafters were used to build the roof, there probably are no interior bearing walls.

2. The simplicity of the rectangular shape permits a variety of exterior alterations. For instance, the rectangle can easily become an L-shape with the addition of a room to the back or front of the house. Or, the rectangle can be retained by adding space to one end of the home.

3. The structural shell of a good, one-story rambler involves relatively simple carpentry, and alterations can be accomplished with equally straight-forward and inexpensive building methods.

Several ways to add space to almost any rambler style home are outlined in a new publication offered by Douglas Fir Plywood Association, a non-profit trade association. Included are ideas for a 16 x 20 master bedroom with full bath and double wardrobe unit, a 12 x 16 foot single bedroom with standard wardrobe and a half-bath, a 16 x 20 foot family room with ideas for built-in storage units. In addition, the publication suggests methods of adding similar rooms to split-level and two-story houses and discusses remodeling, financing, contracting and building materials.

Developed with advice from builders, building supply outlets, and working remodeling contractors, the DFPA Remodeling Guide is intended to help home owners add space as economically as possible and to provide sound design tips.

Here are a few suggestions DFPA offers to anyone considering a remodeling program or faced with the need for adding living space:

Take care to choose a reputable firm to do the remodeling job. Make sure the firm you select is a local, established business that has been around long enough to know its job well — and that will be around long enough to make sure you are completely satisfied with your project.

Work with a contract and a plan. A contract will make sure that both you and your contractor know what work is to be done; a plan will outline that work specifically. Make as few changes as possible once the plan and contract are agreed upon.

4. Try to stick to a basic goal in your remodeling program. If it is space that is needed, keep interior alterations and decoration to a minimum. Interior alterations usually are expensive, but add little value to a house. A simple rule of thumb is this: The less interior alteration required, and the fewer frills drawn into the plans, the more square feet your remodeling budget will buy.

For detailed information about eight basic ways to add space to virtually any home, send 25 cents to Gazette Telegraph, in care of Douglas Fir Plywood Association, 1119 A St., Tacoma 2, Wash., and ask for the DFPA Remodeling Guide.

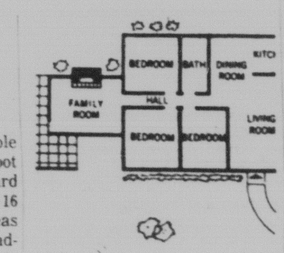

Typical Floor Plan

POOL STORAGE

A storage fence is the ideal companion to a swimming pool. Built along one side, the storage compartments offer space for the pool vacuum, scraper and other maintenance equipment, as well as for lounge pillows and floats. It can be built of western red cedar using any popular siding pattern. The storage fence could also be designed tall and deep enough to include dressing rooms.

Putting Up Storm Windows Heralds Coming of Winter

One chore which, more than any other, heralds the advance of cold weather is the job of putting up storm windows. Tho it may head the list of things to do, switching from screens to storms often is delayed as long as possible.

Since it can be a big job, make sure that it is worth the effort. Be certain that your storm windows will do the job for which they are intended.

At the same time you will be prolonging the life of the storm sash.

Every window should be a perfect fit. None should be put up that needs painting. Since you will probably wash the windows before you put them up, you have an opportunity to give each one careful inspection.

"Obviously, cracked or broken glass should be replaced. Cracked or broken putty should be replaced as well.

Scrape out the old and prime the surface with lineseed oil before applying new putty.

Frames become loose with age. Sometimes open corner joints can be closed by tapping with a wooden block and hammer. Joints can be reinforced with angle irons, metal straps or other braces that will bridge the adjoining pieces of wood. Use wood screws to fasten these. Corrugated fasteners or other wood fasteners also may be used to reinforce a weak corner.

They may need retouching. Remember that they should be painted not only on the surface, but on the edges as well. Failure to seal all surfaces will cause the wood to absorb moisture and swell.

On inner edges you will have to paint sparingly. Thick coats will make installation difficult.

Windows should fit snugly, but not so snug that you have to force them in. If a window sticks, note where it is rubbing and sand or plane the edge. Remember to seal the edges when you finish.

If the windows fit too loosely, they're no good at all since air is entering around them. In this case install felt or sponge weather stripping or other insulation material on the inside edges so that it seals the opening.

Aluminum storm windows need little maintenance, but should be checked just the same. Clean them with steel wool to remove oxidation. If the window is of the type that slides out of the way and is self-storing, remember to lubricate and clean the guide tracks occasionally.

With aluminum windows, a rubber molding generally cushions and holds the glass in the frame. If you find that it is out of the groove, work it back in to keep the glass tight.

When Shopping for New Home, Take Along Ruler

NEW YORK (AP) — When shopping for a new home bring a yardstick or folding ruler with you, advises William J. Levitt, home-builder of entire towns.

Printed plans give over - all room sizes but many key dimensions are not listed and a ruler is necessary to measure proper depths and widths, Levitt says.

For example, clothes closets should be 24 inches deep. Less depth cramps hanging suits and more represents waste space.

Halls should be at least 36 inches wide so that large pieces of furniture can be moved in and out.

The ideal distance between facing kitchen counters is four and one-half feet, according to Levitt. All work areas can then be reached conveniently with the minimum number of steps.

Bathroom Might Go Underneath Stairs

One way to brak the traffic jam in the family's isngle bathroom is look under the stairs. There are often little-used closets or dead space under a stairway that offers an excellent location for a powder room or half oath, according to the Tile Council of America. Like the full-sized bath, walls, floors, countertops and shower stall should be surfaced with water and strainproof materials such as ceramic tile. A good tip to remember: cost will be less if new bath can be located adjacent to present plumbing lines.

Home Workshop

By Ruth Wyeth Spears

Santa waves to all from the easy to cut from hardboard or plywood. Pattern 415 gives actual size cutting and painting guides for this figure and chimney and 10-inch letters for Merry Christmas along the eaves of your house. Mounting directions come with the five large pattern sheets. You will use this decoration year after year. The price of the pattern is $1.

Ornaments to rememberare yar. The price of the pattern is $1.

Ornaments to remember are a snow man hanging on a branch for dear life by his candy cane, a boy on a sled, a cradle in the tree top, glittering angels and pert birds. These and other lively figures are made with the full-size guides in Pattern 419 which is 35 cents. This pattern is also in the Make-It-Yourself Christmas Packet No. 48 full of new ideas all for $1.

Make these figures to tell the Christmas story. The group fills a space about five feet long and four high — a good size for a front yard or a Sunday-school room. Patterns 374 for Holy Family and Shelter and 375 for Wise Men and Animals, which give actual-size guides, are 35 cents each. Both are in Christmas Packet No. 43 with other full-size patterns for decorations — all for $1.

Decorate your door with this gay cut-out plaque and a pair of tall electric candles that are effective and easy to make. Pattern 361, which gives an actual-size cutting and painting guide for the Town-Crier Plaque and directions for the candles, is 35 cents. This pattern is also one of four in the Christmas Packet for Children and Grown-Ups No. 48 — all for $1.

Order patterns from Gazette Telegraph Pattern Dept., Bedford Hills, N. Y.

TO REALTORS CONVENTION — The four men of Smartt Realty Co., at the right will attend the National Board of Realtors convention this month in New York City at company expense for producing individually more than $600,000 in real estate sales in the current year. Being congratulated by Hugh Ingels, left, company president, are, left to right, Joe Betts, commercial department; Ordell Larson, ranch department, and Forrest Rose and Bob Thornton, residential home sales. The four men will be accompanied by their wives, and will leave today on the week-long trip.

(Gazette Telegraph Photo)

—ARCHITECT'S SKETCHBOOK— —DO-IT-YOURSELF DETAIL PLANS—

The Little Doll You Love Will Love Either of These Christmas Doll Houses

By BILL MEYERRIECKS

Here's an easy, inexpensive way to provide a delightful Christmas present for your daughter. She can choose either one of two doll house designs offered in this week's Sketchbook design plan. Both are simple enough for the smallest girl to enjoy, well proportioned enough to be "decoratable" and thus hold the interest of an older girl.

The basic, simple technique for building both doll houses is the same. Cut Homasote to shape, strengthen with ½" x ¾" lattic strips, then nail these parts together. The results are startlingly different.

Take the first, the "A"-frame cottage. This neat design has one added attraction — it travels by means of handholds in the roof. Inside (one side of the roof folds down) there is a large living room and a small kitchen. Also, there's a small forecourt.

The other design for a modern-minded miss, the three-room contemporary ranch offers plenty of play fun with living-dining room, kitchen in the center and bedroom at the far end. There's a carport in front, too. This house can grow the most with the girl by adding decorative trims and larger windows as the proud little home maker gets bigger.

Both doll house designs are shown in detail in Sketchbook plan S-135 available for 50 cents thru this newspaper.

Other popular Sketchbook designs on youngster's play toys that can be obtained in the same manner as this one are:

—S-133, the sturdy, digging steam shovel.

—S-131, the play kitchen — two-third life size sink, refrigerator, range and cupboard.

—S-114, Moon Jet, Jr.

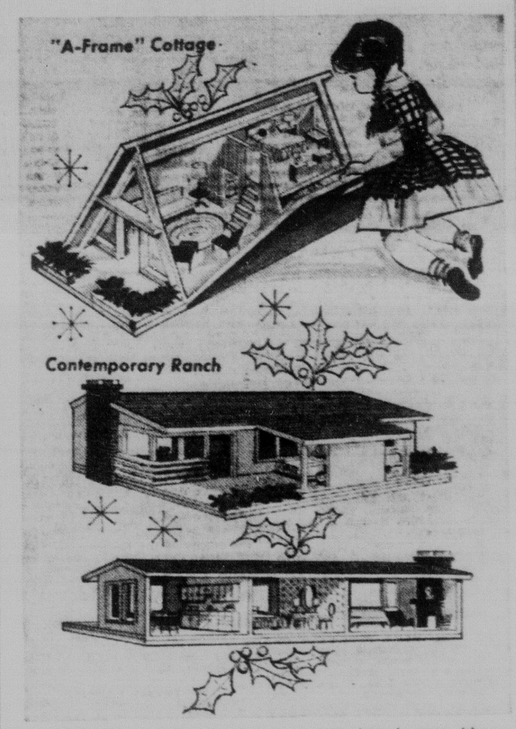

IMAGINE the size of that little lady's eyes when she sees either of the cute doll houses (shown above) nestled under the tree at Christmas. A practical point about both designs is that they are planned for 1" scale furniture which is easily purchased in most toy stores. Look forward to building one of these delightful doll houses for the little doll in your life. The sketchbook plan S-135 can be obtained by filling out the coupon below and mailing it with 50 cents to SKETCHBOOK in care of this newspaper.

PLEASE SEND TWO DOLL HOUSES 50-CENT PLAN

NAME _____

ADDRESS _____

CITY AND STATE _____ S-135

Electrical Wiring Inadequate in 85 Per Cent of Homes

Inadequate electrical wiring continues to plague the large majority of home owners thruout the country. The latest estimate is that about 85 per cent of all private houses have wiring systems insufficient to carry the daily burdens placed upon them.

Wiring that does not meet the needs of modern living, with its almost endless list of electrical appliances, produces a number of results. It causes light to go dim momentarily when a major appliance is turned on, it shrinks television pictures, it prevents electrical equipment from operating at peak efficiency and it causes frequent blown fuses and tripped circuit breakers. The blowing of fuses is the most serious result, because all too often fuse replacements are made carelessly. Instead of using a fuse of the proper amperage, a larger-sized fuse is installed. Since a fuse is made to fail when an overload is placed upon the circuit, the protection is lost if the proper fuse is not used. That's one of the causes of burned wires and resultant tragic and costly fires.

Even if the safety factor were not involved, inadequate wiring costs you money. Voltage drops mean that heating appliances take longer to get hot, which in turns means that you use and pay for more electricity. A motor that burns out long before its normal life might have lasted indefinitely but for the extra work it had to perform to keep the refrigerator or other heavy appliance operating day in and day out even when the voltage was too low.

In some cases, of course, old wiring systems won't even handle certain types of appliances, let alone handle them poorly. Many home owners now have adequate wiring simply because it became a necessity when they installed air conditioning units. But generally, most persons attempt to struggle along with the old facilities, some of which were built into their homes 20 or 30 years ago.

If and when you get around to updating your home's wiring system, be sure you see that enough outlets are installed. This will eliminate the unsightly and unsafe jumble of plugs often seen in a single outlet. And don't neglect weatherproof outlets for outdoor use to take the place of many extension cords now strung from inside the house to outside locations. Extension cords are meant for temporary use, not as permanent installations.

Though the female brown bat of the Eastern United States weighs only six or seven grams, it gives birth to a two-gram baby.

Felxible Fireplaces Are Easily Installed

NEW YORK (AP) — New steel fireplaces can be installed with the ease and flexibility of light fixtures. They can be hung on a wall, suspended from the ceiling, or stand free, reports "Steel Facts," published by American Iron and Steel Institute. Available in a variety of colors and finishes, some fireplaces can also be painted to match a particular room color scheme.

Existing chimneys can be used for vents, or a new packaged steel chimney can be installed by the homeowner.

In San Juan, Puerto Rico, the highest temperature ever recorded is 96 degrees and the lowest 62 degrees.

You Can Paint Over Wallpaper If Care Taken

If your fall decorating plans call for changing from wallpaper to paint for a room or a particular wall, it may be possible to avoid the chore of removing the old wallpaper.

In all cases, the old wallpaper must be holding securely to the wall. If the paper is on "tight" and is not printed with aniline dyes, it will take most oil base paints. Do not use latex (water thinned) paints over papers containing water soluble dyes or those printed with metallic patterns, such as gold or aluminum.

The customer services division of Armstrong Paints recommends testing the paint on a small hidden area of the paper first, permitting it to dry thoroughly to see if it will cover completely.

If the wallpaper dyes "bleed" or stain thru the paint on the area tested, it indicates that the wallpaper should first be sealed with a stain sealer before applying the paint.

Paper that is loose or torn should be removed.

This can be done by soaking the paper thoroughly with warm water. When the glue is loose, scrape carefully with a wide putty knife, taking care not to gouge the plaster.

Wash off all remaining traces of glue. Then rinse thoroughly with clear water.

Let the surface dry thoroughly.

Finally, whether painting over wallpaper or a surface from which the paper has been removed, treat it as an unpainted surface, applying a coat of primer to provide a tight seal and a good bond to the finish coat.

For lasting results, use only the best quality paint and carefully follow printed directions on the label.

BACK STOP

If you want to hide an unattractive back yard from street view, why not install a screen or sectional fence? You can build these sectionals inexpensively out of western red cedar or Douglas fir.

SEARS ROEBUCK AND CO.

SANTA'S COMING

To SEARS SOUTHGATE TODAY at 1 P.M.

He's arriving by Helicopter from the North Pole ...

FREE CANDY

Have Your Picture Taken With Santa

100 Southgate Center | Phone 632-5566 | Santa Will Be in Sears Toytown Everyday Until Christmas

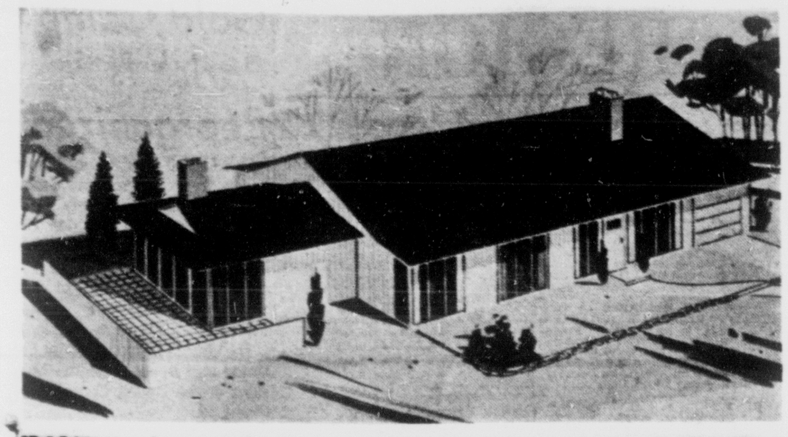

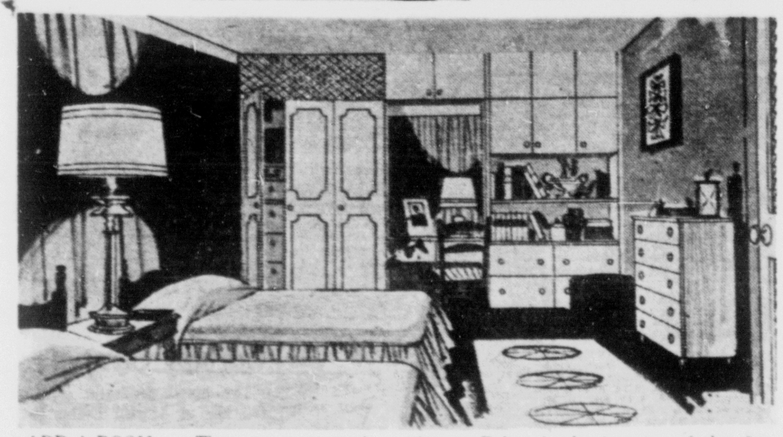

ADD-A-ROOM — The one-story rambler is simple to remodel by adding a new room. In this case, the 20 x 16 foot addition was connected to one end of the house. Below is the interior of the new room' treated as a bedroom. The same space could be decorated to function as a family room.

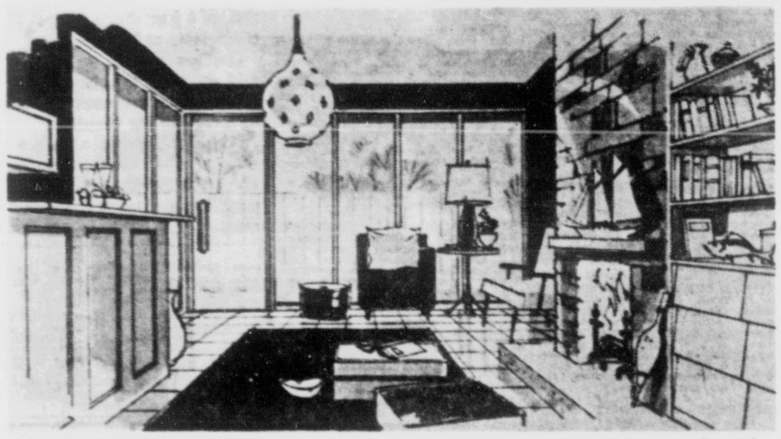

DIFFERENT TREATMENT—Here's the same room as shown above but with a slightly different end wall and different furnishings, making it a comfortable family room.

* * *

Rambler Style House Is Easy to Modernize

Of the basic house styles in vogue since the end of World War II, the most common is the one-story rambler.

A basically sound design, the typical rambler usually has only one major shortcoming: It probably was designed to appeal to a young married couple with only one or two small children. The one-story rambler that seemed like a mansion to a young couple 10 years ago, today is likely to be overcrowded, providing only cramped uncomfortable shelter for a growing family.

However, the same rambler that looked like such a good investment 10 years ago probably still is.

The reason is that the one-story rambler is one of the easiest and least expensive kinds of houses to remodel.

Experts say the ideal add-a-room project is one which provides desirable living space, and which at the same time increases the value of the property as much — or more than — the cost of the remodeling project.

Chances are, the family living in a soundly constructed rambler can do just that with careful planning and the help of a qualified remodeling contractor. And, the chances are even greater that the same family can get that added space by remodeling for less money than they would spend in moving to a bigger house.

Here are some factors in favor of remodeling when the basic rambler style is involved:

1. The design of a typical rambler provides flexibility in floor plan. If trussed rafters were used to build the roof, there probably are no interior bearing walls.

2. The simplicity of the rectangular shape permits a variety of exterior alterations. For instance, the rectangle can easily become an L-shape with the addition of a room to the back or front of the house. Or, the rectangle can be retained by adding space to one end of the home.

3. The structural shell of a good, one-story rambler involves relatively simple carpentry, and alterations can be accomplished with equally straight-forward and inexpensive building methods.

Several ways to add space to almost any rambler style home are outlined in a new publication offered by Douglas Fir Plywood Association, a non-profit trade association. Included are ideas for a 16 x 20 master bedroom with full bath and double wardrobe unit, a 12 x 16 foot single bedroom with standard wardrobe and a half-bath, a 16 x 20 foot family room with ideas for built-in storage units. In addition, the publication suggests methods of adding similar rooms to split-level and two-story houses and discusses remodeling, financing, contracting and building materials.

Developed with advice from builders, building supply outlets, and working remodeling contractors, the DFPA Remodeling Guide is intended to help home owners add space as economically as possible and to provide sound design tips.

Here are a few suggestions DFPA offers to anyone considering a remodeling program or faced with the need for adding living space:

Take care to choose a reputable firm to do the remodeling job. Make sure the firm you select is a local, established business that has been around long enough to know its job well — and that will be around long enough to make sure you are completely satisfied with your project.

Work with a contract and a plan. A contract will make sure that both you and your contractor know what work is to be done; a plan will outline that work specifically. Make as few changes as possible once the plan and contract are agreed upon.

4. Try to stick to a basic goal in your remodeling program. If it is space that is needed, keep interior alterations and decoration to a minimum. Interior alterations usually are expensive, but add little value to a house. A simple rule of thumb is this: The less interior alteration required, and the fewer frills drawn into the plans, the more square feet your remodeling budget will buy.

For detailed information about eight basic ways to add space to virtually any home, send 25 cents to Gazette Telegraph, in care of Douglas Fir Plywood Association, 1119 A St., Tacoma 2, Wash., and ask for the DFPA Remodeling Guide.

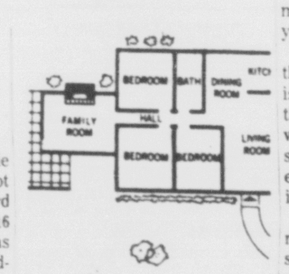

Typical Floor Plan

POOL STORAGE

A storage fence is the ideal companion to a swimming pool. Built along one side, the storage compartments offer space for the pool vacuum, scraper and other maintenance equipment, as well as for lounge pillows and floats. It can be built of western red cedar using any popular siding pattern. The storage fence could also be designed tall and deep enough to include dressing rooms.

When Shopping for New Home, Take Along Ruler

NEW YORK (AP) — When shopping for a new home bring a yardstick or folding ruler with you, advises William J. Levitt, home-builder of entire towns.

Printed plans give over - all room sizes but many key dimensions are not listed and a ruler is necessary to measure proper depths and widths, Levitt says.

For example, clothes closets should be 24 inches deep. Less depth cramps hanging suits and more represents waste space.

Halls should be at least 36 inches wide so that large pieces of furniture can be moved in and out.

The ideal distance between facing kitchen counters is four and one-half feet, according to Levitt. All work areas can then be reached conveniently with the minimum number of steps.

Putting Up Storm Windows Heralds Coming of Winter

One chore which, more than any other, heralds the advance of cold weather is the job of putting up storm windows. Tho it may head the list of things to do, switching from screens to storms often is delayed as long as possible.

Since it can be a big job, make sure that it is worth the effort. Be certain that your storm windows will do the job for which they are intended.

At the same time you will be prolonging the life of the storm sash.

Every window should be a perfect fit. None should be put up that needs painting. Since you will probably wash the windows before you put them up, you have an opportunity to give each one careful inspection.

"Obviously, cracked or broken glass should be replaced. Cracked or broken putty should be replaced as well.

Scrape out the old and prime the surface with lineseed oil before applying new putty.

Frames become loose with age. Sometimes open corner joints can be closed by tapping with a wooden block and hammer. Joints can be reinforced with angle irons, metal straps or other braces that will bridge the adjoining pieces of wood. Use wood screws to fasten these. Corrugated fasteners or other wood fasteners also may be used to reinforce a weak corner.

They may need retouching. Remember that they should be painted not only on the surface, but on the edges as well. Failure to seal all surfaces will cause the wood to absorb moisture and swell.

On inner edges you will have to paint sparingly. Thick coats will make installation difficult.

Windows should fit snugly, but not so snug that you have to force them in. If a window sticks, note where it is rubbing and sand or plane the edge. Remember to seal the edges when you finish.

If the windows fit too loosely, they're no good at all since air is entering around them. In this case install felt or sponge weather stripping or other insulation material on the inside edges so that it seals the opening.

Aluminum storm windows need little maintenance, but should be checked just the same. Clean them with steel wool to remove oxidation. If the window is of the type that slides out of the way and is self-storing, remember to lubricate and clean the guide tracks occasionally.

With aluminum windows, a rubber molding generally cushions and holds the glass in the frame. If you find that it is out of the groove, work it back in to keep the glass tight.

Bathroom Might Go Underneath Stairs

One way to brak the traffic jam in the family's isngle bathroom is look under the stairs. There are often little-used closets or dead space under a stairway that offers an excellent location for a powder room or half oath, according to the Tile Council of America. Like the full-sized bath, walls, floors, countertops and shower stall should be surfaced with water and strainproof materials such as ceramic tile. A good tip to remember: cost will be less if new bath can be located adjacent to present plumbing lines.

Home Workshop

By Ruth Wyeth Spears

Santa waves to all from the easy to cut from hardboard or plywood. Pattern 415 gives actual size cutting and painting guides for this figure and chimney and 10-inch letters for Merry Christmas along the eaves of your house. Mounting directions come with the five large pattern sheets. You will use this decoration year after year. The price of the pattern is $1.

Ornaments to rememberare yar. The price of the pattern is $1.

Ornaments to remember are a snow man hanging on a branch for dear life by his candy cane, a boy on a sled, a cradle in the tree top, glittering angels and pert birds. These and other lively figures are made with the full-size guides in Pattern 419 which is 35 cents. This pattern is also in the Make-It-Yourself Christmas Packet No. 48 full of new ideas all for $1.

Make these figures to tell the Christmas story. The group fills a space about five feet long and four high — a good size for a front yard or a Sunday-school room. Patterns 374 for Holy Family and Shelter and 375 for Wise Men and Animals, which give actual-size guides, are 35 cents each. Both are in Christmas Packet No. 43 with other full-size patterns for decorations — all for $1.

Decorate your door with this gay cut-out plaque and a pair of tall electric candles that are effective and easy to make. Pattern 361, which gives an actual-size cutting and painting guide for the Town-Crier Plaque and directions for the candles, is 35 cents. This pattern is also one of four in the Christmas Packet for Children and Grown-Ups No. 48 — all for $1.

Order patterns from Gazette Telegraph Pattern Dept., Bedford Hills, N. Y.

TO REALTORS CONVENTION — The four men of Smartt Realty Co., at the right will attend the National Board of Realtors convention this month in New York City at company expense for producing individually more than $600,000 in real estate sales in the current year. Being congratulated by Hugh Ingels, left, company president, are, left to right, Joe Betts, commercial department; Ordell Larson, ranch department, and Forrest Rose and Bob Thornton, residential home sales. The four men will be accompanied by their wives, and will leave today on the week-long trip.

(Gazette Telegraph Photo)

—ARCHITECT'S SKETCHBOOK— —DO-IT-YOURSELF DETAIL PLANS—

The Little Doll You Love Will Love Either of These Christmas Doll Houses

By BILL MEYERRIECKS

Here's an easy, inexpensive way to provide a delightful Christmas present for your daughter. She can choose either one of two doll house designs offered in this week's Sketchbook design plan. Both are simple enough for the smallest girl to enjoy, well proportioned enough to be "decoratable" and thus hold the interest of an older girl.

The basic, simple technique for building both doll houses is the same. Cut Homasote to shape, strengthen with ½" x ¾" lattic strips, then nail these parts together. The results are startlingly different.

Take the first, the "A"-frame cottage. This neat design has one added attraction — it travels by means of handholds in the roof. Inside (one side of the roof folds down) there is a large living room and a small kitchen. Also, there's a small forecourt.

The other design for a modern-minded miss, the three-room contemporary ranch offers plenty of play fun with living-dining room, kitchen in the center and bedroom at the far end. There's a carport in front, too. This house can grow the most with the girl by adding decorative trims and larger windows as the proud little home maker gets bigger.

Both doll house designs are shown in detail in Sketchbook plan S-135 available for 50 cents thru this newspaper.

Other popular Sketchbook designs on youngster's play toys that can be obtained in the same manner as this one are:

—S-133, the sturdy, digging steam shovel.

—S-131, the play kitchen — two-third life size sink, refrigerator, range and cupboard.

—S-114, Moon Jet, Jr.

IMAGINE the size of that little lady's eyes when she sees either of the cute doll houses (shown above) nestled under the tree at Christmas. A practical point about both designs is that they are planned for 1" scale furniture which is easily purchased in most toy stores. Look forward to building one of these delightful doll houses for the little doll in your life. The sketchbook plan S-135 can be obtained by filling out the coupon below and mailing it with 50 cents to SKETCHBOOK in care of this newspaper.

PLEASE SEND TWO DOLL HOUSES 50 CENT PLAN
NAME _____
ADDRESS _____
CITY AND STATE _____ S-135

Felxible Fireplaces Are Easily Installed

NEW YORK (AP) — New steel fireplaces can be installed with the ease and flexibility of light fixtures. They can be hung on a wall, suspended from the ceiling, or stand free, reports "Steel Facts," published by American Iron and Steel Institute. Available in a variety of colors and finishes, some fireplaces can also be painted to match a particular room color scheme.

Existing chimneys can be used for vents, or a new packaged steel chimney can be installed by the homeowner.

In San Juan, Puerto Rico, the highest temperature ever recorded is 96 degrees and the lowest 62 degrees.

Electrical Wiring Inadequate in 85 Per Cent of Homes

Inadequate electrical wiring continues to plague the large majority of home owners throughout the country. The latest estimate is that about 85 per cent of all private houses have wiring systems insufficient to carry the daily burdens placed upon them.

Wiring that does not meet the needs of modern living, with its almost endless list of electrical appliances, produces a number of results. It causes light to go dim momentarily when a major appliance is turned on, it shrinks television pictures, it prevents electrical equipment from operating at peak efficiency and it causes frequent blown fuses and tripped circuit breakers. The blowing of fuses is the most serious result, because all too often fuse replacements are made carelessly. Instead of using a fuse of the proper amperage, a larger-sized fuse is installed. Since a fuse is made to fail when an overload is placed upon the circuit, the protection is lost if the proper fuse is not used. That's one of the causes of burned wires and resultant tragic and costly fires.

Even if the safety factor were not involved, inadequate wiring costs you money. Voltage drops mean that heating appliances take longer to get hot, which in turns means that you use and pay for more electricity. A motor that burns out long before its normal life might have lasted indefinitely but for the extra work it had to perform to keep the refrigerator or other heavy appliance operating day in and day out even when the voltage was too low.

In some cases, of course, old wiring systems won't even handle certain types of appliances, let alone handle them poorly. Many home owners now have adequate wiring simply because it became a necessity when they installed air conditioning units. But generally, most persons attempt to struggle along with the old facilities, some of which were built into their homes 20 or 30 years ago.

If and when you get around to updating your home's wiring system, be sure you see that enough outlets are installed. This will eliminate the unsightly and unsafe jumble of plugs often seen in a single outlet. And don't neglect weatherproof outlets for outdoor use to take the place of many extension cords now strung from inside the house to outside locations. Extension cords are meant for temporary use, not as permanent installations.

Though the female brown bat of the Eastern United States weighs only six or seven grams, it gives birth to a two-gram baby.

You Can Paint Over Wallpaper If Care Taken

If your fall decorating plans call for changing from wallpaper to paint for a room or a particular wall, it may be possible to avoid the chore of removing the old wallpaper.

In all cases, the old wallpaper must be holding securely to the wall. If the paper is on "tight" and is not printed with aniline dyes, it will take most oil base paints. Do not use latex (water thinned) paints over papers containing water soluble dyes or those printed with metallic patterns, such as gold or aluminum.

The customer services division of Armstrong Paints recommends testing the paint on a small hidden area of the paper first, permitting it to dry thoroughly to see if it will cover completely.

If the wallpaper dyes "bleed" or stain thru the paint on the area tested, it indicates that the wallpaper should first be sealed with a stain sealer before applying the paint.

Paper that is loose or torn should be removed.

This can be done by soaking the paper thoroughly with warm water. When the glue is loose, scrape carefully with a wide putty knife, taking care not to gouge the plaster.

Wash off all remaining traces of glue. Then rinse thoroughly with clear water.

Let the surface dry thoroughly.

Finally, whether painting over wallpaper or a surface from which the paper has been removed, treat it as an unpainted surface, applying a coat of primer to provide a tight seal and a good bond to the finish coat.

For lasting results, use only the best quality paint and carefully follow printed directions on the label.

BACK STOP

If you want to hide an unattractive back yard from street view, why not install a screen or sectional fence? You can build these sectionals inexpensively out of western red cedar or Douglas fir.

SEARS ROEBUCK AND CO

SANTA'S COMING

To SEARS SOUTHGATE TODAY at 1 P.M.

He's arriving by Helicopter from the North Pole ...

FREE CANDY

Have Your Picture Taken With Santa

100 Southgate Center | Phone 632-5566 | Santa Will Be in Sears Toytown Everyday Until Christmas

CHURCHES OF THE PIKES PEAK REGION

CE Clinic Set, Jessups Direct

Central Christian Church, 2002 W. Pikes Peak, will host the nondenominational Christian Education Clinic from 7:30-9:30 p.m. Friday and Saturday.

Mr. and Mrs. W. L. Jessup, representatives from the Standard Publishing Company, Cincinnati, Ohio, will direct the clinic.

Jessup has had a wide experience in the CE field and was president of the San Jose Bible College of San Jose, Calif., for more than 22 years. Mrs. Jessup was also on the college staff, teaching CE and voice.

Since leaving the college staff in 1959, they have toured the nation conducting clinics of two or three days duration, purposing to help Sunday school teachers to teach in a more effective manner.

The clinic at Central Christian Church will begin with a pot luck dinner at 6 p.m. tonight.

The public is invited and delegations from Christian Churches of Rocky Ford and Elbert area are expected to attend the clinic.

Trinity Baptist Church To Host Rev. Williams

Trinity Baptist Church will hold revival services at 7:30 p.m. nightly this week with Rev. F. K. Williams of Sweetwater, Tex.

Rev. L. W. Harvey, pastor of the church at 832 S. Nevada Ave., invites the public to the meetings Monday thru Friday.

For Want Ads, Dial — 632-4641

FIRST ASSEMBLY OF GOD
Pikes Peak and Walnut

Rev. George E. Smith, Pastor
632-0438

Sunday School 9:45 a.m.
Morning Worship 11:00
B. . executive hip
National
ers Associa.
"This could
stantial saving
dence built in A.

Here's the Ans
ERIAN
Presbyterian
. Jr., Minister
Logan St.
School 9:30 a.m.
— all welcome
By g 8:15 and 11:00
Ale Morning Services
QUES Christian Life
tra Conference:
"Fruit of the Spirit"
Sermon by Rev. John W. Sanderson, Jr., Dean of Faculty, Covenant College & Seminary.
Junior Church 11:00 a.m.
★ ★ ★
Evening Service 7:00
Continuing:
"Fruit of the Spirit"
Rev. John W. Sanderson
Youth Fellowship and Leadership Groups, all ages, 6:00 p.m.
★ ★ ★
EVERYONE WELCOME
Nursery Care All Services for babies and toddlers
Ample Parking. Welcome to all.

The Colorado Springs
Churches of the Nazarene
Invite You to Worship With Us
GOD SEEKS YOU
In the eyes of God, you are so important that He gave His Only Son for your redemption... Are you giving Him His rightful place in your heart and life?
GOD EXPECTS YOUR BEST EVERY DAY
IN REVERENT WORSHIP · PRAYER · SERVICE
REGULAR SERVICES
Sunday School 9:30 Morning Worship 10:45
Evening Worship 7:00 Youth Services 6:00
Wednesday Night Prayer Service 7:30

FIRST CHURCH Rev. W. Vanderpool, Pastor	632-8484	500 West Bijou
PARK HILL Rev. Donald Guy, Pastor	632-9929	314 South Circle Drive
PALMER HEIGHTS Rev. W. R. Donaldson, Pastor	632-6595	2550 E. San Miguel
SECURITY Rev. J. B. Bickford, Pastor	392-3551	800 Hackberry
SOUTHGATE Rev. David D. Bailey, Pastor	633-3009	1515 E. Cheyenne Road
SPANISH Rev. Joseph N. Ortiz, Pastor	634-6162	Prospect & Moreno
TRINITY Rev. Eugene R. Verbeck, Pastor	633-8093	N. Royer & Madison

Notice

Notices for next Saturday's church page must be in the office of the Gazette Telegraph by 12 o'clock next Wednesday.

ASSEMBLY OF GOD

BLACK FOREST ASSEMBLY OF GOD, Templeton Gap & Burgess Road. Allen V. Stoker, pastor. Sunday school 9:45 a.m. Morning worship 11. Youth service 6:30 p.m. Evening service 7:30 p.m. Bible study and prayer 7:30 p.m. Wednesday.

FIRST ASSMEBLY OF GOD, Pikes Peak and Walnut St. George E. Smith, pastor. Sunday school 9:45 a.m. Worship hour 11 a.m. Christ Ambassadors vesper hour 6:30 p.m. Evangelistic service 7:30 p.m. Bible study and prayer 7:30 p.m. Wednesday.

KNOB HILL ASSEMBLY OF GOD CHURCH, 2631 E. Willamette Ave. Rev. D. L. Bennett, pastor. Sunday school 9:45 a.m. Worship services 11 a.m. Youth service 6:30 p.m. Evangelistic service 7:30 p.m. Midweek prayer meeting 7:30 p.m. Wednesday.

MONUMENT ASSEMBLY OF GOD, Monument. Rev. S. W. Kastl, pastor (473-2317). Sunday school 9:45 a.m. Morning worship 11. Young people's CA 7 p.m. Evangelistic service 7:45 p.m. Prayer meeting 7:30 p.m. Wednesday.

NORTHSIDE ASSEMBLY OF GOD CHURCH, 3703 Windsor Ave., Huntington Heights. Rev. Everett L. Schoenman, pastor.

SECURITY ASSEMBLY OF GOD, 1301 Widefield Dr. Rev. Verl M. Green, pastor (392-7358). Sunday school 9:45 a.m. Morning worship 11. Evening service 7:30 p.m. Midweek service 7:30 p.m. Wednesday.

WOODLAND PARK ASSEMBLY OF GOD CHURCH, Woodland Park, Colo. Rev. Richard B. Smith, minister. Sunday school 9:45 a.m. Morning worship 11. Evening service 7:30. Prayer meeting 7:30 p.m. Wednesday.

BAHA'I WORLD FAITH

BAHA'I WORLD FAITH, 1233 Cumberland, 634-6092. Children and youth classes 10:30 a.m. Worship service 10:30 a.m. Topic: "Social and Spiritual Law of This Age," guest speaker Ralph Wiggins of Denver. Midweek classes upon call.

BAPTIST

AUDUBON HEIGHTS BAPTIST CHURCH (American Baptist), Union Blvd. at Jackson St. Dr. John R. Skeen, pastor. Sunday school 9:45 a.m. Morning service 11.

BAPTIST BIBLE TEMPLE (Baptist Bible Fellowship of Springfield, Mo.) 339 N. Wahsatch. Rev. Wayne Weakland, minister. Church school 9:45 a.m. Morning service 11 a.m. Young people's service 6:30 p.m. Evening service 7:30. Choir rehearsal 7 p.m.; prayer service 7:30 p.m. Wednesday.

BAPTIST TABERNACLE (premillennial, independent and missionary), 1215 Prairie Rd. Rev. Ralph Five, pastor. Sunday school 9:45 a.m. Worship 7:30. Prayer meeting 7:30 p.m. Wednesday.

BETHANY BAPTIST CHURCH, 1930 W. Colorado Ave. Rev. C. L. Moser, pastor. Sunday school 9:45 a.m. Morning worship 11 a.m. sermon: "Beauty for Ashes." Evening fellowship 6:30 p.m. Evening worship 7:30 p.m.; organ and piano concert, performers: Mrs. Sperry DeLotes Green, Circle 5, 7:30 p.m. 1515 W. Kiowa, Circle 6, 7:30 p.m. 528 E. Fountain Monday. Berean class, 7:30 p.m. church parlor. Bible study, Midweek prayer service, Bible study, 7:30 p.m. Wednesday. Circle 1, 1:30 p.m. Mrs. Velma Allen, Gold Camp Road. Circle 2, 1:30 p.m. 815 W. Kiowa. Circle 3, 1:30 p.m. 2219 Hagerman. Circle 4, 1 p.m. 1515 W. Kiowa, Boy Scouts, 7 p.m.; Adult choir practice, 7:30 p.m. Thursday. Fidelis class 7 p.m. Saturday.

BIBLE BAPTIST CHURCH (American Council of Christian Churches), 875 S. 31st St. Rev. Glen H. Smith, pastor. Sunday school 10 a.m. Morning service 11. Jr. and young people's service 6:30 p.m. Adult question and answer service 6:30 p.m. Evening service 7:30 p.m.; choir rehearsal 8:30 p.m. Wednesday.

CRAGMOR BAPTIST CHURCH, Youth Center, YMCA, Weber and Bijou (temp.). Delbert Watson, pastor (635-2053). Sunday school 9:30 a.m. Morning worship 10:30. Young people's service 7 p.m. Evening worship 7:30 p.m. Prayer service 7 p.m. Wednesday at 100 Elmwood Circle.

EMMANUAL BAPTIST CHURCH, 208 Cunningham Dr., Security Village. Mel W. Taylor, pastor (392-5708). Sunday school 10 a.m. Morning worship 11 a.m. Evening worship 7:30 p.m. Prayer service 7:30 p.m. Wednesday. Choir practice 7 p.m. Thursday.

FIRST BAPTIST CHURCH, Kiowa and Weber Sts. Rev. Ward H. Hurlburt and Rev. Allen Lee, pastors. Sunday school 9:45 a.m. Morning service 8:45 and 11 a.m. sermon: "We Have This Witness." Chapel Choir rehearsal 6:30 p.m. graded training groups 6:30 p.m. Evening service 7:30 p.m. Topic: "Jesus, The Greatest Trail Blazer," guest speaker, Chap. Richard Grothe. Midweek prayer service 7:30 p.m. Wednesday. Chancel Choir 7:30 p.m. Thursday. Exe. board, room 104 8 p.m. Tuesday. WMS all-day meeting, sack lunch, 10 a.m. Thursday. Home Builders 9:30 a.m. Quiet Valley High Country Club 6:30 p.m. Friday. CBS Game Party. Church Sr. High Rec Room 7:30 p.m. Saturday.

FIRST BAPTIST CHURCH, Fountain, Colo. C. W. McAninch, pastor. Sunday school 9:45 a.m. Morning worship 11. Youth meeting 6:30 p.m. Evening worship 7:30. Midweek service 7:30 p.m. Wednesday.

FRIENDSHIP BAPTIST CHURCH, 633 E. Dale St. Dr. T. J. Morigna, pastor. Church school 9:30 a.m. Morning worship 11. B.Y.P.U. 6 p.m. Evening worship 7:30. Prayer service 7:30 p.m. Wednesday. Teachers meeting 7 p.m. Friday.

GRACE BAPTIST CHURCH (Independent, Premillenial, Missionary), 629 Swope. Clifford Glenn, pastor (632-0460). Sunday school 9:45 a.m. Morning worship 10:50. Evening worship 7:30. Midweek prayer and Bible study 7:30 p.m. Wednesday Dorcas Ladies 1 p.m. on 1st and 3rd Thursday.

HIGHLAND PARK BAPTIST CHURCH, 2315 N. Circle Dr. Rev. Paul A. Appel, pastor. Sunday school 9:45 a.m. Morning service 11 a.m. sermon: "Let Us Remain Free" Young people's service 5:30 p.m. supper and meeting, Wednesday, evening fellowship, 6:30 p.m.; Evening service, 7:15 p.m. Topic "God of All, Eternal."

INDEPENDENT BAPTIST MISSION temp. YMCA Youth Center, Weber and Bijou St. Delbert R. Watson, pastor. Sunday school 9:45 a.m. Morning worship 10:45 a.m. Evening service 7:30 p.m. Midweek service 7:30 p.m. Thursday.

PRIMITIVE BAPTIST CHURCH, 1201 W. Pikes Peak, Elder Ira M. Fry, pastor. Services 10:30 a.m. and 2 p.m. second and fifth Sundays.

SUNNYSIDE MISSIONARY BAPTIST CHURCH, 702 S. Tejon. Rev. Paul Pound, pastor. Sunday school 10 a.m. Morning service 11a.m., BTC 7 p.m. Evening service 8 p.m. Midweek service 7:30 p.m. Ladies Auxiliary 7:30 p.m. 2nd and 4th Thursday.

ST. JOHN BAPTIST CHURCH, 217 Pueblo Ave. Rev. Milton Proby, pastor. Sunday school 9:30 a.m. Morning service 11 a.m. Young people's service 6 p.m. Evening service 7:30 p.m. Gospel chorus rehearsal 7:30 p.m. Monday. Midweek prayer service 7:30 p.m. Wednesday. Senior choir rehearsal 7:30 p.m. Thursday.

STRATTON MEADOWS BAPTIST CHURCH, 1205 Montrose. "A Church for the Whole Family." Rev. Roy O. Hathorne, pastor. Sunday school 9:45 a.m. Morning worship 11. Evening worship 7:30.

TEMPLE BAPTIST CHURCH (Conservative Baptist), 1311 E. Columbine Blvd. Rev. Philip N. Smith, pastor. Sunday school 9:45 a.m. Morning worship 11 a.m. sermon: "The Leaven of Ecumenicalism Today" training, 5:45 p.m., Evening service, 7 p.m. Topic: "The reality of the Resurrection." Pioneer Girls, Boys Brigade, church visitation 7 p.m. Monday. Midweek service, 7 p.m. Topic: "Missions Report On Film," choir practice 8 p.m., Youth Choir 7 p.m. Wednesday.

TRINITY BAPTIST CHURCH, 832 S. Nevada (635-8789). Rev. L. W. Harvey pastor. Sunday school 9:45. Evening service 7 p.m. Revival services Monday thru Friday, 7:30 p.m.

SOUTHERN BAPTIST

BELLEVUE BAPTIST CHURCH, 2413 Templeton Gap Road. Rev. Wayne Williams, pastor. Sunday school 9:30 a.m. Morning worship 10:50. Training Union 6 p.m. Evening worship 7 p.m. Leaders' conference; Royal Ambassadors; Girls' Auxiliary; Sunbeam Band 6:30 p.m. Prayer meeting 7:45 p.m. Adult choir rehearsal 8:30 p.m. Wednesday Woman's Missionary 9:30 a.m., visitation 3 p.m. and 7 p.m. Thursday.

CALVARY BAPTIST CHURCH (Southern), 1712 S. Corona. Rev. Norman E. Pressley, minister. Sunday school 9:30 a.m. Morning worship 10:50 a.m. Training Union 6:30 p.m. Evening worship service 7:30. Midweek prayer service 7:30 p.m. Wednesday. Adult choir rehearsal 8:30 p.m. Wednesday.

CENTRAL CHRISTIAN CHURCH, 2002 W. Pikes Peak Ave. K. O. Backstrand, minister. Bible school 9:30 a.m. worship 10:30 a.m., youth hour 6:30 p.m., evangelistic hour 7:30 p.m.

CHRISTIAN CHURCH OF SECURITY, 622 Aspen Drive, Marvin Brewer, minister. Bible school 9:45 a.m. Morning Worship 10:45 a.m. Youth service 6 p.m. Evening service 7 p.m.

FIRST CHRISTIAN CHURCH (Disciples of Christ), Platte and Cascade. Rev. Warren Hile, pastor. Church school 9:40 a.m. Morning service 8:30 and 10:50 a.m. sermon: "Life Begins at 40." Official board 7:30 p.m. church parlor, Monday.

VILLAGE CHRISTIAN CHURCH, Primrose and Marigold Drives. C. William Bryan, minister. Church school 9:20 a.m. Morning service 10:45 a.m. Choir rehearsal 7:30 p.m. Thursday.

CHRISTIAN SCIENCE

FIRST CHURCH OF CHRIST SCIENTIST, corner of Boulder Street and Cascade Ave. Sunday school 11 a.m. Morning service 11 a.m.

CHRISTIAN SCIENCE READING ROOM, 132 N. Tejon St. Open to the public for Bible Study and Christian Science literature. Free lending library. Hours 10 a.m. to 5:30 p.m. Sundays and holidays 2-4 p.m., 9 a.m.-9 p.m. Friday.

CHURCH OF CHRIST

CENTRAL CHURCH OF CHRIST, corner of Boulder and Weber. Lynn Shelton, evangelist. Bible study 9:45 a.m. Morning worship 11 a.m. Evening worship service 7. Bible study 7 p.m. Wednesday.

CHURCH OF CHRIST, 1102 E. Boulder, 633-2083. Lord's Day morning worship and communion 10:30. Evening and communion 7 p.m. Study and prayer service 7:30 p.m. Wedesday.

CHURCH OF CHRIST, 719 S. Prospect. Robert Hughes, evangelist. Bible study 9:45 a.m. Morning worship 10:45 a.m. Bible study 6:30 p.m. Evening worship 7:30 p.m. Midweek service 7:30 p.m. Wednesday.

CHURCH OF CHRIST, corner Cedar and Cimarron Sts. C. F. Turner, evangelist in charge (634-3412). Bible study 10 a.m. Lord's Supper and edification 11 a.m. Devotional Service and Bible lessons 7 p.m.

CHURCH OF CHRIST, 1402 W. Pikes Peak. Sidney Ellis, minister. Bible classes 9:45 a.m. Worship services 10:45 a.m. Communion, 11:45 a.m. Evening service 6 p.m. Communion at close Midweek meeting 7:30 p.m. Wednesday.

CHURCH OF CHRIST, 2002 Palmer Park. Lawrence H. Tyree, minister, 636-3267. Bible study 9:45 a.m. Worship service 10:45 a.m. Worship service 7:30 p.m. Bible study and prayer 7:30 p.m. Wednesday.

CHURCH OF CHRIST (Christian), 513 N. Prospect. Paul Jasper, minister. Sunday school 9:30 a.m. Communion and morning worship 10:30 Youth group 6 p.m. Worship service 7 p.m. Prayer service and Bible study 7 p.m. Wednesday.

CHURCH OF CHRIST OF SECURITY, 115 Geary St. M. Rudolph, Minister. Bible school 10:30 a.m. Morning service 11. Evening service 6 p.m. Bible study 7:30 p.m. Thursday.

CHURCH OF CHRIST, VFW Hall, Woodland Park. Sunday school 10 a.m. Morning service 11. Evening service 6. Bible study 7:30 p.m. Wednesday.

EAST SIDE CHURCH OF CHRIST, Pikes Peak at Circle Drive. Jerry Sanderson, evangelist. Bible study 9:45 a.m. Morning worship 10:50 a.m. Evening worship 6:30 p.m. Midweek service 7:30 p.m. Wednesday.

PASEO STREET CHURCH OF CHRIST (Christian), 2215 Paseo. Vernon D. Thompson, minister. Bible school 9:45 a.m. Morning worship 10:45 a.m. Evening worship 7:30 p.m. Bible study and prayer service 7:30 p.m. Wednesday.

SECURITY CHURCH OF CHRIST, 3301 Bradley. Ches Wooten, evangelist. Morning worship 9. Bible classes 10 a.m. Evening worship 6.

CHURCH OF GOD

CHURCH OF GOD, 2101 E. Willamette Ave. Bill Parson, pastor. Sunday school 9:45 a.m. Morning worship 11. Evangelistic service 7:30 p.m. Young people's meeting 7:30 p.m. Thursday.

CHURCH OF GOD, E. Espanola & N. Royer Sts. Church of the Christian Brotherhood Hour. Dr. Gene Mendenhall, pastor. Sunday school 9:30 a.m. Morning worship 10:30 a.m. Young people's service 6:30 p.m. Evening service 7:30 p.m. Midweek service 7:30 p.m. Wednesday.

CHURCH OF GOD OF THE ABRAHAMIC FAITH, Board room, YWCA. Bible study class 4:30 to 5:30 p.m. Sunday.

CHURCH OF GOD IN CHRIST, corner of Spruce St. & Willamette Ave. Chester E. Morgan, minister. Sunday school 9:45 a.m. Morning worship 11 a.m. Youth group 6:45 p.m. Special service 7:30 p.m. Midweek prayer service 7:30 p.m. Wednesday.

CHURCH OF GOD PROPHECY, 623 N. Hill Road. Jack C. Stewart, pastor. Sunday school 10 a.m. Morning worship 11. Young children's service 6 p.m. Young people's meeting 6 p.m. Evangelistic service 7:45 p.m. Prayer meeting 7:45 p.m. Wednesday.

COMMUNITY CHURCH OF GOD, "Church of the Christian Brotherhood Hour." 15th & W. Pikes Peak Ave. Rev. Ray Foster, pastor, 615 Echo Lane, Pleasant Valley. Sunday school 9:45 a.m. Morning service 10:50 a.m., young people's service 6:30 p.m., Evening service 7:30 p.m.

THE CHURCH OF GOD HOLINESS, N. Circle Dr. and Willamette Place. Bro. Desmond Rigdon, pastor. Sunday school 9:45 a.m. Church service 11 a.m. Youth groups 6:30 p.m. Evangelistic service 7:30 p.m. Prayer service 7:30 p.m. Friday.

CHURCH OF THE BRETHREN

FIRST CHURCH OF THE BRETHREN, 627 N. Circle Dr. Rev. Samuel J. McCrumb, pastor. Church school 9:30 a.m. Morning worship 10:30 a.m. Junior CBYF 6 p.m. Song service and evening sermon, 7 p.m., guest speaker Rev. Frank Nies, topic: "More Than Conquerors."

COMMUNITY

ANTIOCH COMMUNITY CHURCH, Mrs. Don West, minister. Sunday school 10 a.m., morning service 11 a.m. 6 mi. S. 2 mi. E. ½ S. of Yoder

PEYTON COMMUNITY BAPTIST CHURCH, Peyton. Colo., Pastor, C. Ealum. Sunday School 10 a.m. Morning service 11. Young people's service 6:30 p.m. Evening service 8. Midweek prayer service 8 p.m. Thursday.

ROSWELL COMMUNITY CHURCH, corner of Polk and Beacon Sts. Rev. Harry Dillon Jr. pastor. Church 9:30 a.m. Sunday school 10 a.m. Morning worship 11. Youth service 6:30 p.m. Evening service 7:30. Prayer service 7:30 p.m. Wednesday.

SECURITY COMMUNITY CHURCH, Old Widefield Rd Lions Club Building, Security. Rev. Mark Reid, pastor. Parsonage, 115 Hayes, 392-7544. Sunday school 10 a.m. Church service 10:45 a.m. Midweek service 7:30 p.m. Wednesday.

WOODLAND PARK COMMUNITY CHURCH (interdenominational). Rev. P. R. Epley, pastor. Sunday school 9:45 a.m. Morning worship 11 a.m. Evening service 7:30 p.m. Midweek service 7:30 p.m. Thursday. Third Order of St. Francis 4 p.m. first Sunday. Weekday Masses 6:30 and 7:45 a.m.

ST. PAUL'S CHURCH, (Pauline Chapel) Broadmoor, Rev. Michael Harrington, pastor; Rev. Daniel Kelleher, assistant pastor. Sunday Masses: 7, 8:30, 10 (high) and 12 noon. Weekday Masses 7 and 8. Confessions Saturday and eve of holydays 4:30 and 7:30 p.m. Baptisms 2 p.m. Sundays in chapel.

CHRISTIAN

CHRISTIAN CHURCH OF SECURITY, 622 Aspen Drive, Marvin Brewer, minister. Bible school 9:45 a.m. Morning Worship 10:45 a.m. Youth service 6 p.m. Evening service 7 p.m.

FIRST CHRISTIAN CHURCH (Disciples of Christ), Platte and Cascade. Rev. Warren Hile, pastor. Church school 9:40 a.m. Morning service 8:30 and 10:50 a.m. sermon: "Life Begins at 40." Official board 7:30 p.m. church parlor, Monday.

VILLAGE CHRISTIAN CHURCH, Primrose and Marigold Drives. C. William Bryan, minister. Church school 9:20 a.m. Morning service 10:45 a.m. Choir rehearsal 7:30 p.m. Thursday.

CHRISTIAN SCIENCE

FIRST CHURCH OF CHRIST SCIENTIST, corner of Boulder Street and Cascade Ave. Sunday school 11 a.m. Morning service 11 a.m.

CHRISTIAN SCIENCE READING ROOM, 132 N. Tejon St. Open to the public for Bible Study and Christian Science literature. Free lending library. Hours 10 a.m. to 5:30 p.m. Sundays and holidays 2-4 p.m., 9 a.m.-9 p.m. Friday.

CHURCH OF CHRIST

CENTRAL CHURCH OF CHRIST, corner of Boulder and Weber. Lynn Shelton, evangelist. Bible study 9:45 a.m. Morning worship 11 a.m. Evening worship service 7. Bible study 7 p.m. Wednesday.

CHURCH OF CHRIST, 1102 E. Boulder, 633-2083. Lord's Day morning worship and communion 10:30. Evening and communion 7 p.m. Study and prayer service 7:30 p.m. Wedesday.

CHURCH OF CHRIST, 719 S. Prospect. Robert Hughes, evangelist. Bible study 9:45 a.m. Morning worship 10:45 a.m. Bible study 6:30 p.m. Evening worship 7:30 p.m. Midweek service 7:30 p.m. Wednesday.

CHURCH OF CHRIST, corner Cedar and Cimarron Sts. C. F. Turner, evangelist in charge (634-3412). Bible study 10 a.m. Lord's Supper and edification 11 a.m. Devotional Service and Bible lessons 7 p.m.

CHURCH OF CHRIST, 1402 W. Pikes Peak. Sidney Ellis, minister. Bible classes 9:45 a.m. Worship services 10:45 a.m. Communion, 11:45 a.m. Evening service 6 p.m. Communion at close Midweek meeting 7:30 p.m. Wednesday.

CHURCH OF CHRIST, 2002 Palmer Park. Lawrence H. Tyree, minister, 636-3267. Bible study 9:45 a.m. Worship service 10:45 a.m. Worship service 7:30 p.m. Bible study and prayer 7:30 p.m. Wednesday.

CHURCH OF CHRIST (Christian), 513 N. Prospect. Paul Jasper, minister. Sunday school 9:30 a.m. Communion and morning worship 10:30 Youth group 6 p.m. Worship service 7 p.m. Prayer service and Bible study 7 p.m. Wednesday.

CHURCH OF CHRIST OF SECURITY, 115 Geary St. M. Rudolph, Minister. Bible school 10:30 a.m. Morning service 11. Evening service 6 p.m. Bible study 7:30 p.m. Thursday.

CHURCH OF CHRIST, VFW Hall, Woodland Park. Sunday school 10 a.m. Morning service 11. Evening service 6. Bible study 7:30 p.m. Wednesday.

EAST SIDE CHURCH OF CHRIST, Pikes Peak at Circle Drive. Jerry Sanderson, evangelist. Bible study 9:45 a.m. Morning worship 10:50 a.m. Evening worship 6:30 p.m. Midweek service 7:30 p.m. Wednesday.

PASEO STREET CHURCH OF CHRIST (Christian), 2215 Paseo. Vernon D. Thompson, minister. Bible school 9:45 a.m. Morning worship 10:45 a.m. Evening worship 7:30 p.m. Bible study and prayer service 7:30 p.m. Wednesday.

SECURITY CHURCH OF CHRIST, 3301 Bradley. Ches Wooten, evangelist. Morning worship 9. Bible classes 10 a.m. Evening worship 6.

CHURCH OF GOD

CHURCH OF GOD, 2101 E. Willamette Ave. Bill Parson, pastor. Sunday school 9:45 a.m. Morning worship 11. Evangelistic service 7:30 p.m. Young people's meeting 7:30 p.m. Thursday.

CHURCH OF GOD, E. Espanola & N. Royer Sts. Church of the Christian Brotherhood Hour. Dr. Gene Mendenhall, pastor. Sunday school 9:30 a.m. Morning worship 10:30 a.m. Young people's service 6:30 p.m. Evening service 7:30 p.m. Midweek service 7:30 p.m. Wednesday.

CHURCH OF GOD OF THE ABRAHAMIC FAITH, Board room, YWCA. Bible study class 4:30 to 5:30 p.m. Sunday.

CHURCH OF GOD IN CHRIST, corner of Spruce St. & Willamette Ave. Chester E. Morgan, minister. Sunday school 9:45 a.m. Morning worship 11 a.m. Youth group 6:45 p.m. Special service 7:30 p.m. Midweek prayer service 7:30 p.m. Wednesday.

CHURCH OF GOD PROPHECY, 623 N. Hill Road. Jack C. Stewart, pastor. Sunday school 10 a.m. Morning worship 11. Young children's service 6 p.m. Young people's meeting 6 p.m. Evangelistic service 7:45 p.m. Prayer meeting 7:45 p.m. Wednesday.

COMMUNITY CHURCH OF GOD, "Church of the Christian Brotherhood Hour." 15th & W. Pikes Peak Ave. Rev. Ray Foster, pastor, 615 Echo Lane, Pleasant Valley. Sunday school 9:45 a.m. Morning service 10:50 a.m., young people's service 6:30 p.m., Evening service 7:30 p.m.

THE CHURCH OF GOD HOLINESS, N. Circle Dr. and Willamette Place. Bro. Desmond Rigdon, pastor. Sunday school 9:45 a.m. Church service 11 a.m. Youth groups 6:30 p.m. Evangelistic service 7:30 p.m. Prayer service 7:30 p.m. Friday.

CHURCH OF THE BRETHREN

FIRST CHURCH OF THE BRETHREN, 627 N. Circle Dr. Rev. Samuel J. McCrumb, pastor. Church school 9:30 a.m. Morning worship 10:30 a.m. Junior CBYF 6 p.m. Song service and evening sermon, 7 p.m., guest speaker Rev. Frank Nies, topic: "More Than Conquerors."

COMMUNITY

ANTIOCH COMMUNITY CHURCH, Mrs. Don West, minister. Sunday school 10 a.m., morning service 11 a.m. 6 mi. S. 2 mi. E. ½ S. of Yoder

PEYTON COMMUNITY BAPTIST CHURCH, Peyton, Colo., Pastor, C. Ealum. Sunday School 10 a.m. Morning service 11. Young people's service 6:30 p.m. Evening service 8. Midweek prayer service 8 p.m. Thursday.

ROSWELL COMMUNITY CHURCH, corner of Polk and Beacon Sts. Rev. Harry Dillon Jr. pastor. Church 9:30 a.m. Sunday school 10 a.m. Morning worship 11. Youth service 6:30 p.m. Evening service 7:30. Prayer service 7:30 p.m. Wednesday.

SECURITY COMMUNITY CHURCH, Old Widefield Rd Lions Club Building, Security. Rev. Mark Reid, pastor. Parsonage, 115 Hayes, 392-7544. Sunday school 10 a.m. Church service 10:45 a.m. Midweek service 7:30 p.m. Wednesday.

WOODLAND PARK COMMUNITY CHURCH (interdenominational). Rev. P. R. Epley, pastor. Sunday school 9:45 a.m. Morning worship 11 a.m. Evening service 7:30 p.m. Midweek service 7:30 p.m. Thursday. Third Order of St. Francis 4 p.m. first Sunday. Weekday Masses 6:30 and 7:45 a.m.

ST. PAUL'S CHURCH, (Pauline Chapel) Broadmoor, Rev. Michael Harrington, pastor; Rev. Daniel Kelleher, assistant pastor. Sunday Masses: 7, 8, 9:30, 10 (high) and 12 noon. Weekday Masses 7 and 8. Confessions Saturday and eve of holydays 4:30 and 7:30 p.m. Baptisms 2 p.m. Sundays in chapel.

CHRISTIAN

CENTRAL CHRISTIAN CHURCH, 2002 W. Pikes Peak Ave. K. O. Backstrand, minister. Bible school 9:30 a.m. worship 10:30 a.m., youth hour 6:30 p.m., evangelistic hour 7:30 p.m.

CHRISTIAN CHURCH OF SECURITY, 622 Aspen Drive, Marvin Brewer, minister. Bible school 9:45 a.m. Morning Worship 10:45 a.m. Youth service 6 p.m. Evening service 7 p.m.

FIRST CHRISTIAN CHURCH (Disciples of Christ), Platte and Cascade. Rev. Warren Hile, pastor. Church school 9:40 a.m. Morning service 8:30 and 10:50 a.m. sermon: "Life Begins at 40." Official board 7:30 p.m. church parlor, Monday.

VILLAGE CHRISTIAN CHURCH, Primrose and Marigold Drives. C. William Bryan, minister. Church school 9:20 a.m. Morning service 10:45 a.m. Choir rehearsal 7:30 p.m. Thursday.

CHRISTIAN SCIENCE

FIRST CHURCH OF CHRIST SCIENTIST, corner of Boulder Street and Cascade Ave. Sunday school 11 a.m. Morning service 11 a.m.

CHRISTIAN SCIENCE READING ROOM, 132 N. Tejon St. Open to the public for Bible Study and Christian Science literature. Free lending library. Hours 10 a.m. to 5:30 p.m. Sundays and holidays 2-4 p.m., 9 a.m.-9 p.m. Friday.

CHURCH OF CHRIST

CENTRAL CHURCH OF CHRIST, corner of Boulder and Weber. Lynn Shelton, evangelist. Bible study 9:45 a.m. Morning worship 11 a.m. Evening worship service 7. Bible study 7 p.m. Wednesday.

CHURCH OF CHRIST, 1102 E. Boulder, 633-2083. Lord's Day morning worship and communion 10:30. Evening and communion 7 p.m. Study and prayer service 7:30 p.m. Wedesday.

CHURCH OF CHRIST, 719 S. Prospect. Robert Hughes, evangelist. Bible study 9:45 a.m. Morning worship 10:45 a.m. Bible study 6:30 p.m. Evening worship 7:30 p.m. Midweek service 7:30 p.m. Wednesday.

CHURCH OF CHRIST, corner Cedar and Cimarron Sts. C. F. Turner, evangelist in charge (634-3412). Bible study 10 a.m. Lord's Supper and edification 11 a.m. Devotional Service and Bible lessons 7 p.m.

CHURCH OF CHRIST, 1402 W. Pikes Peak. Sidney Ellis, minister. Bible classes 9:45 a.m. Worship services 10:45 a.m. Communion, 11:45 a.m. Evening service 6 p.m. Communion at close Midweek meeting 7:30 p.m. Wednesday.

CHURCH OF CHRIST, 2002 Palmer Park. Lawrence H. Tyree, minister, 636-3267. Bible study 9:45 a.m. Worship service 10:45 a.m. Worship service 7:30 p.m. Bible study and prayer 7:30 p.m. Wednesday.

CHURCH OF CHRIST (Christian), 513 N. Prospect. Paul Jasper, minister. Sunday school 9:30 a.m. Communion and morning worship 10:30 Youth group 6 p.m. Worship service 7 p.m. Prayer and Bible study 7 p.m. Wednesday.

CHURCH OF CHRIST OF SECURITY, 115 Geary St. M. Rudolph, Minister. Bible school 10:30 a.m. Morning service 11. Evening service 6 p.m. Bible study 7:30 p.m. Thursday.

CHURCH OF CHRIST, VFW Hall, Woodland Park. Sunday school 10 a.m. Morning service 11. Evening service 6. Bible study 7:30 p.m. Wednesday.

EAST SIDE CHURCH OF CHRIST, Pikes Peak at Circle Drive. Jerry Sanderson, evangelist. Bible study 9:45 a.m. Morning worship 10:50 a.m. Evening worship 6:30 p.m. Midweek service 7:30 p.m. Wednesday.

PASEO STREET CHURCH OF CHRIST (Christian), 2215 Paseo. Vernon D. Thompson, minister. Bible school 9:45 a.m. Morning worship 10:45 a.m. Evening worship 7:30 p.m. Bible study and prayer service 7:30 p.m. Wednesday.

SECURITY CHURCH OF CHRIST, 3301 Bradley. Ches Wooten, evangelist. Morning worship 9. Bible classes 10 a.m. Evening worship 6.

CHURCH OF GOD

CHURCH OF GOD, 2101 E. Willamette Ave. Bill Parson, pastor. Sunday school 9:45 a.m. Morning worship 11. Evangelistic service 7:30 p.m. Young people's meeting 7:30 p.m. Thursday.

CHURCH OF GOD, E. Espanola & N. Royer Sts. Church of the Christian Brotherhood Hour. Dr. Gene Mendenhall, pastor. Sunday school 9:30 a.m. Morning worship 10:30 a.m. Young people's service 6:30 p.m. Evening service 7:30 p.m. Midweek service 7:30 p.m. Wednesday.

CHURCH OF GOD OF THE ABRAHAMIC FAITH, Board room, YWCA. Bible study class 4:30 to 5:30 p.m. Sunday.

CHURCH OF GOD IN CHRIST, corner of Spruce St. & Willamette Ave. Chester E. Morgan, minister. Sunday school 9:45 a.m. Morning worship 11 a.m. Youth group 6:45 p.m. Special service 7:30 p.m. Midweek prayer service 7:30 p.m. Wednesday.

CHURCH OF GOD PROPHECY, 623 N. Hill Road. Jack C. Stewart, pastor. Sunday school 10 a.m. Morning worship 11. Young children's service 6 p.m. Young people's meeting 6 p.m. Evangelistic service 7:45 p.m. Prayer meeting 7:45 p.m. Wednesday.

COMMUNITY CHURCH OF GOD, "Church of the Christian Brotherhood Hour." 15th & W. Pikes Peak Ave. Rev. Ray Foster, pastor, 615 Echo Lane, Pleasant Valley. Sunday school 9:45 a.m. Morning service 10:50 a.m., young people's service 6:30 p.m., Evening service 7:30 p.m.

THE CHURCH OF GOD HOLINESS, N. Circle Dr. and Willamette Place. Bro. Desmond Rigdon, pastor. Sunday school 9:45 a.m. Church service 11 a.m. Youth groups 6:30 p.m. Evangelistic service 7:30 p.m. Prayer service 7:30 p.m. Friday.

CHURCH OF THE BRETHREN

FIRST CHURCH OF THE BRETHREN, 627 N. Circle Dr. Rev. Samuel J. McCrumb, pastor. Church school 9:30 a.m. Morning worship 10:30 a.m. Junior CBYF 6 p.m. Song service and evening sermon, 7 p.m., guest speaker Rev. Frank Nies, topic: "More Than Conquerors."

COMMUNITY

ANTIOCH COMMUNITY CHURCH, Mrs. Don West, minister. Sunday school 10 a.m., morning service 11 a.m. 6 mi. S. 2 mi. E. ½ S. of Yoder

PEYTON COMMUNITY BAPTIST CHURCH, Peyton, Colo., Pastor, C.

CHURCHES OF THE PIKES PEAK REGION

CE Clinic Set, Jessups Direct

Central Christian Church, 2002 W. Pikes Peak, will host the nondenominational Christian Education Clinic from 7:30-9:30 p.m. Friday and Saturday.

Mr. and Mrs. W. L. Jessup, representatives from the Standard Publishing Company, Cincinnati, Ohio, will direct the clinic.

Jessup has had a wide experience in the CE field and was president of the San Jose Bible College of San Jose, Calif., for more than 22 years. Mrs. Jessup was also on the college staff, teaching CE and voice.

Since leaving the college staff in 1959, they have toured the nation conducting clinics of two or three days duration, purposing to help Sunday school teachers to teach in a more effective manner.

The clinic at Central Christian Church will begin with a pot luck dinner at 6 p.m. tonight.

The public is invited and delegations from Christian Churches of Rocky Ford and Elbert area are expected to attend the clinic.

Trinity Baptist Church To Host Rev. Williams

Trinity Baptist Church will hold revival services at 7:30 p.m. nightly this week with Rev. F. K. Williams of Sweetwater, Tex.

Rev. L. W. Harvey, pastor of the church at 832 S. Nevada Ave., invites the public to the meetings Monday thru Friday.

For Want Ads, Dial — 632-4641

FIRST ASSEMBLY OF GOD
Pikes Peak and Walnut

Rev. George E. Smith, Pastor
632-0438

Sunday School 9:45 a.m.
Morning Worship 11:00
B. ... evening
National ... hip
ers Associa...
"This could ... stantial saving ... dence built in A...

...eak of ...llowship"

Here's ... the ... Ans...
...AL ...ERIAN
... Presbyterian
... Jr., Minister
... Logan St.
...chool 9:30 a.m.
... — all welcome
By ... 8:15 and 11:00
...e Morning Services
QUES... Christian Life
tra... Conference:
"Fruit of the Spirit"
Sermon by Rev. John W. Sanderson, Jr., Dean of Faculty, Covenant College & Seminary.
Junior Church 11:00 a.m.
★ ★ ★
Evening Service 7:00
Continuing:
"Fruit of the Spirit"
Rev. John W. Sanderson
Youth Fellowship and Leadership Groups, all ages, 6:00 p.m.
★ ★ ★
EVERYONE WELCOME
Nursery Care All Services for babies and toddlers
Ample Parking. Welcome to all.

The Colorado Springs
Churches of the Nazarene
Invite You to Worship With Us

GOD SEEKS YOU

In the eyes of God, you are so important that He gave His Only Son for your redemption... Are you giving Him His rightful place in your heart and life?

GOD EXPECTS YOUR BEST EVERY DAY IN REVERENT WORSHIP · PRAYER · SERVICE

REGULAR SERVICES
Sunday School 9:30 — Morning Worship 10:45
Evening Worship 7:00 — Youth Services 6:00
Wednesday Night Prayer Service 7:30

FIRST CHURCH		
Rev. W. Vanderpool, Pastor	632-8484	500 West Bijou
PARK HILL		
Rev. Donald Guy, Pastor	632-9929	314 South Circle Drive
PALMER HEIGHTS		
Rev. W. R. Donaldson, Pastor	632-6595	2550 E. San Miguel
SECURITY		
Rev. J. B. Bickford, Pastor	392-3551	800 Hackberry
SOUTHGATE		
Rev. David D. Bailey, Pastor	633-3009	1615 E. Cheyenne Road
SPANISH		
Rev. Joseph N. Ortiz, Pastor	634-6162	Prospect & Moreno
TRINITY		
Rev. Eugene R. Verbeck, Pastor	633-8093	N. Royer & Madison

Notice

Notices for next Saturday's church page must be in the office of the Gazette Telegraph by 12 o'clock next Wednesday.

ASSEMBLY OF GOD

BLACK FOREST ASSEMBLY OF GOD, Templeton Gap & Burgess Road, Allen V. Stoker, pastor. Sunday school 9:45 a.m. Morning worship 11. Youth service 6:30 p.m. Evening service 7:30 p.m. Bible study and prayer 7:30 p.m. Wednesday.

FIRST ASSMEBLY OF GOD, Pikes Peak and Walnut St. George E. Smith, pastor. Sunday school 9:45 a.m. Worship hour 11 a.m. Christ Ambassadors vesper hour 6:30 p.m. Evangelistic service 7:30 p.m. Bible study and prayer 7:30 p.m. Wednesday.

KNOB HILL ASSEMBLY OF GOD CHURCH, 2631 E. Willamette Ave. Rev. D. L. Bennett, pastor. Sunday school 9:45 a.m. Worship service 11 a.m. Youth service 6:30 p.m. Evangelistic service 7:30 p.m. Midweek prayer meeting 7:30 p.m. Wednesday.

MONUMENT ASSEMBLY OF GOD, Monument, Rev. S. W. Kastl, pastor. (473-2317). Sunday school 9:45 a.m. Morning worship 11. Young people's CA 7 p.m. Evangelistic service 7:45 p.m. Prayer meeting 7:30 p.m. Wednesday.

NORTHSIDE ASSEMBLY OF GOD CHURCH, 3703 Winsted Ave., Huntington Heights. Rev. Everett L. Schoneman, pastor.

SECURITY ASSEMBLY OF GOD, 1201 Widefield Dr. Rev. Verl M. Green, pastor (392-7358). Sunday school 9:45 a.m. Morning worship 11. Evening service 7:30 p.m. Midweek service 7:30 p.m. Wednesday.

WOODLAND PARK ASSEMBLY OF GOD CHURCH, Woodland Park, Colo. Rev. Richard B. Smith, minister. Sunday school 9:45 a.m. Morning worship 11. Evening service 7:30. Prayer meeting 7:30 p.m. Wednesday.

BAHA'I WORLD FAITH

BAHA'I WORLD FAITH, 1233 Cumberland, 634-6092. Children and youth classes 10:30 a.m. Worship service 10:30 a.m. Topic: "Social and Spiritual Laws for This Age," guest speaker Ralph Wiggins of Denver. Midweek classes upon call.

BAPTIST

ANDUBON HEIGHTS BAPTIST CHURCH (American Baptist), Union Blvd. at Jackson St. Dr. John R. Skeen, pastor. Sunday school 9:45 a.m. Morning service 11.

BAPTIST BIBLE TEMPLE (Baptist Bible Fellowship of Springfield, Mo.) 330 N. Wahsatch. Rev. Wayne Weakland, minister. Church school 9:45 a.m. Morning service 10:50. Young people's service 6 p.m. Evening service 7:30. Choir rehearsal 7 p.m.; prayer service 7:30 p.m. Wednesday.

BAPTIST TABERNACLE, (premillennial, independent and missionary) 1218 Prairie Rd. Rev. Ralph Five, pastor. Sunday school 9:45 a.m. Worship 7:30. Prayer meeting 7:30 p.m. Wednesday.

BETHANY BAPTIST CHURCH, 1930 W. Colorado Ave. Rev. C. L. Moser, pastor. Sunday school 9:45 a.m. Morning worship 11 a.m. sermon: "Beauty for Ashes." Evening fellowship 6:30 p.m. Evening worship 7:30 p.m.; organ and piano concert, performers, Betty Sperry, DeLores Green. Circle 3, 7:30 p.m. 1818 E. Kiowa. Circle 6, 7:30 p.m. 525 E. Fountain. Monday. Berean class, 1:30 p.m. church parlor. Tuesday. Mid-week prayer service, Bible study, 7:30 p.m. Wednesday. Circle 1, 1:30 p.m. Mrs. Velma Allen, Gold Camp Road. Circle 2, 1:30 p.m. 419 W. Kiowa. Circle 3, 1:30 p.m. 2219 Hagerman. Circle 4, 1 p.m. 1818 W. Kiowa. Boy Scouts, 7 p.m.; Adult choir practice, 7:30 p.m. Thursday. Fidelis class 7 p.m. Saturday.

BIBLE BAPTIST CHURCH (American Council of Christian Churches), 675 S. 8th St. Rev. Glen Smith, pastor. Sunday school 9:30 a.m. Morning service 11. Jr. and young people's service 6:30 p.m. Adult question and answer time 6:30 p.m. Evening service 7:30. Midweek prayer service 7:30 p.m.; choir rehearsal 8:30 p.m. Wednesday.

CRAGMOR BAPTIST CHURCH, Youth Center, YMCA, Weber and Bijou (temp.). Delbert Watson, pastor (635-2033). Sunday school 9:30 a.m. Morning worship 10:30. Young people's service 7 p.m. Evening worship 7:30. Prayer service 7:30 p.m. Wednesday at 100 Elmwood Circle.

EMMANUAL BAPTIST CHURCH, 208 Cunningham Dr., Security Village. Mel W. Taylor, pastor (392-5708). Sunday school 10 a.m. Morning worship 11 a.m. Evening worship 7:30 p.m. Prayer service 7:30 p.m. Wednesday. Choir practice 7 p.m. Thursday.

FIRST BAPTIST CHURCH, Kiowa and Weber Sts. Rev. Ward H. Hurlburt and Rev. Allan Lee, pastors. Sunday school 9:45 a.m. Morning service 8:45 and 11 a.m. sermon: "We Have This Witness." Chapel Choir rehearsal 6:30 p.m. graded training groups 6:30 p.m. Evening service 7:30 p.m. Topic: "Jesus, The Greatest Trail Blazer," guest speaker, Chap. Richard Grothe. Midweek prayer service 7:30 p.m. Wednesday Chancel Choir 7:30 p.m. Thursday. Boards meet at church 7:30 p.m. Exe. board, room 104 8 p.m. Tuesday. WMS all-day meeting, sack lunch, 10 a.m. Thursday. Home Builders banquet, Grey High Country Club 6:30 p.m. Friday. CBS Game Party, Church Sr. High Rec Room 7:30 p.m. Saturday.

FIRST BAPTIST CHURCH, Fountain, Colo. C. W. McAninch, pastor. Sunday school 9:45 a.m. Morning worship 11. Youth meeting 6:30 p.m. Evening worship 7:30. Widweek service 7:30 p.m. Wednesday.

FRIENDSHIP BAPTIST CHURCH, 633 E. Dale St. Dr. T. J. Morgna, pastor. Church school 9:30 a.m. Morning worship 11. B.Y.P.U. 6 p.m. Evening worship 8. Prayer service 7:30 p.m. Wednesday. Teachers meeting 7 p.m. Friday.

GRACE BAPTIST CHURCH (Independent, Premillenial, Missionary), 629 Swope. J. Clifford Glenn, pastor (632-0460). Sunday school 9:45 a.m. Morning worship 10:50. Evening worship 7:30. Midweek prayer and Bible study 7:30 p.m. Wednesday. Dorcas Ladies 1 p.m. on 1st and 3rd Thursday.

HIGHLAND PARK BAPTIST CHURCH, 2315 N. Circle Dr. Rev. Paul A. Appel, pastor. Sunday school 9:45 a.m. Morning service 11 a.m. sermon: "Let Us Remain Free." Young people's service 5:30 p.m. supper and meeting. Wednesday, evening fellowship, 6:30 p.m.; Evening service, 7:15 p.m. Topic "God of All, Eternal."

INDEPENDENT BAPTIST MISSION temp. YMCA Youth Center, Weber and Bijou St. Delbert R. Watson, pastor. Sunday school 9:45 a.m. Morning worship 10:45 a.m. Evening service 7:30 p.m. Midweek service 7:30 p.m. Thursday.

PHIMITIVE BAPTIST CHURCH, 1201 W. Pikes Peak, Elder Ira M. Fry, pastor. Services 10:30 a.m. and 2 p.m. second and fifth Sundays.

SUNNYSIDE MISSIONARY BAPTIST CHURCH, 702 S. Tejon. Rev. Paul Pound, pastor. Sunday school 10 a.m. Morning service 7 1a.m., BTC 7 p.m. Evening service 8 p.m. Midweek service 7:30 p.m. Ladies Auxiliary 7:30 p.m. 2nd and 4th Thursday.

ST. JOHN BAPTIST CHURCH, 217 Pueblo Ave. Rev. Milton Proby, pastor. Sunday school 9:30 a.m. Morning service 11 a.m. Young people's service 6 p.m. Evening service 7:30 p.m. Gospel chorus rehearsal 7:30 p.m. Monday. Midweek prayer service 7:30 p.m. Wednesday. Senior choir rehearsal 7:30 p.m. Thursday.

STRATTON MEADOWS BAPTIST CHURCH, 1205 Montrose. "A Church for the Whole Family." Rev. Roy O. Hathorne, pastor. Sunday school 10 a.m. Morning worship 11. Evening worship 7:30.

TEMPLE BAPTIST CHURCH (Conservative Baptist), 1311 E. Columbine Blvd. Rev. Philip N. Smith, pastor. Sunday school 9:45 a.m. Morning worship 11 a.m. sermon: "The Leaven of Ecumenicalism Today" training, 5:45 p.m., Evening service, 7 p.m. Topic: "The reality of the Resurrection." Pioneer Girls, Boys Brigade, church visitation, 7 p.m. Monday. Midweek service, 7 p.m. Topic: "Missions Report On Film." choir practice 8 p.m.; Youth Choir 7 p.m. Wednesday.

TRINITY BAPTIST CHURCH, 832 S. Nevada (635-8789). Rev. L. W. Harvey, pastor. Sunday school 9:45 a.m. Morning service 11 a.m. Revival services Monday thru Friday, 7:30 p.m.

SOUTHERN BAPTIST

BELLEVUE BAPTIST CHURCH, 2413 Templeton Gap Road. Rev. Wayne Williams, pastor. Sunday school 9:30 a.m. Morning worship 10:50. Training Union 6 p.m. Evening worship 7 p.m. Leaders' conference; Royal Ambassadors, Girls' Auxiliary, Sunbeam Band 6:30 p.m.; prayer meeting 7:45 p.m. Adult choir rehearsal 8:30 p.m. Wednesday. Woman's Missionary 9:30 a.m. visitation 3 p.m. and 7 p.m. Thursday.

CALVARY BAPTIST CHURCH (Southern), 1712 S. Corona. Rev. Norman E. Presley, minister. Sunday school 9:30 a.m. Morning worship 11. Training Union 6:30 p.m. Evening worship service 7:30. Midweek prayer service 7:45 p.m. Wednesday.

EAST SIDE BAPTIST CHURCH, 807 N. Circle Drive. Rev. George Ray, pastor. Sunday school 9:45 a.m. Morning service 11 a.m. Training Union 6:30 p.m. Evening worship 7:30. Officers and teachers 7 p.m.; prayer service 7:45 p.m. Wednesday.

FIRST BAPTIST CHURCH (Southern), Manitou, 442 Fountain Place. Rev. Paul Cawthan, pastor. Sunday school 9:45 a.m. Morning worship 11. Training Union 7 p.m. Evening service 8 p.m. Prayer service 8 p.m. choir rehearsal 8:45 p.m. Wednesday.

FIRST BAPTIST CHURCH, Monument. Rev. Jesse Shaver, pastor. Sunday school 9:45 a.m. Morning worship 11. Training Union 6:15 p.m. Evening worship 7:30. Prayer meeting 7:30 p.m. Wednesday.

FIRST BAPTIST CHURCH, 305 Norman St., Security. Rev. Lewis Atkinson, minister. Sunday school 9:45 a.m. Morning service 11. Training Union 6:45 p.m. Evening service 7:45. Midweek prayer service 7:30 p.m. Wednesday.

FIRST BAPTIST CHURCH, Woodland Park, Colo. Rev. Paul B. Cawthon, pastor. Sunday school 9:45 a.m. Morning worship 11. Training Union 7:30 p.m. Prayer service and Bible study 7 p.m. Wednesday. Fellowship dinner 6:30 p.m. 2nd Wednesday of each month.

FIRST SOUTHERN BAPTIST CHURCH, Palmer Park and Uintah streets, R. D. Yancey, pastor. Sunday school 9:30 a.m. Morning worship 11. Training Union 6:30 p.m. Evening worship 7:30 p.m. Prayer service 7:30 p.m. Wednesday.

NORTH SIDE BAPTIST CHURCH, 3125 Virginia Ave., at 4th St. (Virginia Heights). Rev. Jeff McBeth, pastor. Sunday school 9:45 a.m. Morning worship 11. Training Union 6:15 p.m. Evening worship service 7:30.

PLEASANT VALLEY Baptist CHURCH, W. Bijou and 30th. L. D. Sowder, pastor. Sunday school 9:45 a.m. Worship service 11. Training Union 6:30 p.m. Evening worship service 7:30.

SKYWAY BAPTIST CHURCH, 1625 Mesita Road. Rev. James E. McKee, pastor. Sunday school 9:30. Morning worship 10:50 a.m. Training Union 6:30 p.m. Evening worship 7:30 p.m. Midweek service, 7:30 p.m. Wednesday.

CATHOLIC

CHURCH OF THE DIVINE REDEEMER, 1500 E. Cache La Poudre. Fr. Duane Theobald, pastor; Fr. John Molitor, assist. pastor. Sunday Masses: 6:30, 8, 9, 10, 11, 12:15 and 5 p.m. Weekday Masses: 6:30 and 7:45 a.m. Confession: Saturdays and eves of feasts 4:30 and 7:30 p.m. Mother of Perpetual Help Novena 7:30 p.m. Monday.

CORPUS CHRISTI CHURCH, Jackson and Cascade. Rt. Rev. Msgr. Anthony G. Elzi, pastor. Rev. Bernard O'Hayre, assistant pastor. Sunday Masses 7, 8, 9, 10, High Mass 11 a.m. and 12:15 p.m. Weekday Masses, school days 6:30 and 11:15 a.m. Saturdays and school holidays 6:30 and 8 a.m.

HOLY FAMILY CATHOLIC CHURCH Security, Colo. Sunday Masses at 8 a.m., 9:30 a.m., 11 a.m. Confessions Saturday 4-5 p.m., 7:30-8:30 p.m.

HOLY TRINITY CATHOLIC CHURCH, 3118 Poinsetta Drive (633-2132). Rev. Father Walter Jaeger, pastor. Sunday Masses, 7, 9 and 11 a.m. Weekday Masses 6:30 a.m. Monday, Tuesday, Thursday and Friday 5:30 p.m. Wednesday, 8 a.m. Saturday. Confessions 4 to 5:30 p.m. and 7:30 to 9 p.m. Saturday.

OBLATE FATHERS
COLORADO SPRINGS—Sacred Heart Church, 2026 W. Colorado Ave., Rev. J. Nicholas, O.M.I., pastor. Sunday Masses, 6:30, 8, 9, 10, 11:30 a.m. and 7 p.m. Holidays 6:30, 8, 10 a.m. and 7 p.m. First Friday Masses 6:30, 8:15, 11 a.m. and 7 p.m. Confesstons 4 to 5:45, 7:30 to 8:30, also during all and Rev. Leo Kennedy, assistant pastors. Sunday Masses 6, 7, 8, 9:30, 11, 12:10 and 5 p.m. Third Order of St. Francis 4 p.m. first Sunday. Weekday Masses 6:30 and 7:45 a.m.

ST. PAUL'S CHURCH, (Pauline Chapel) Broadmoor, Rev. Michael Harrington, pastor; Rev. Daniel Kelleher, assistant pastor. Sunday Masses 7, 8:30, 10 (high) and 12 noon. Weekday Masses 7 and 8. Confessions Saturday and eve of holydays 4:30 and 7:30 p.m. Baptisms 2 p.m. Sundays in chapel.

CHRISTIAN

CENTRAL CHRISTIAN CHURCH, 2002 W. Pikes Peak Ave. K. O. Backstrand, minister. Bible school 9:30 a.m. Worship 10:30 a.m. youth hour 6:30 p.m. evangelistic hour 7:30 p.m.

CHRISTIAN CHURCH OF SECURITY, 622 Aspen Drive. Marvin Brewer, minister. Bible school 9:45 a.m. Morning worship 10:45 a.m. Youth service 6 p.m. Evening service 7 p.m.

FIRST CHRISTIAN CHURCH (Disciples of Christ), Platte and Cascade. Rev. Hile Rhea, pastor. Church school 9:40 a.m. Morning service 8:30 and 10:50 a.m. sermon: "Life Begins at 40." Official board 7:30 p.m., church parlor, Monday.

VILLAGE CHRISTIAN CHURCH, Primrose and Marigold Drives. C. William Bryan, minister. Church school 9:20 a.m. Morning service 10:45 a.m. Choir rehearsal 7:30 p.m. Thursday.

CHRISTIAN SCIENCE

FIRST CHURCH OF CHRIST SCIENTIST corner of Boulder Street and Cascade Ave. Sunday school 11 a.m. Morning service 11 a.m.

CHRISTIAN SCIENCE READING ROOM, 132 N. Tejon St. Open to the public for Bible Study and Christian Science literature. Free lending library. day 9 a.m. to 7:30 p.m. Sundays and holidays 2-4 p.m., 9 a.m.-9 p.m. Friday.

CHURCH OF CHRIST

CENTRAL CHURCH OF CHRIST, corner of Boulder and Weber. Lynn Shelton, evangelist. Bible study 9:45 a.m. Worship service 10:45 a.m. Evening worship service 7. Bible study 7 p.m. Wednesday.

CHURCH OF CHRIST, 1102 E. Boulder, 633-2053. Lord's Day morning worship and communion 10:30. Evening worship and communion 7 p.m. Study and prayer service 7:30 p.m. Wednesday.

CHURCH OF CHRIST, 719 S. Prospect. Robert Hughes, evangelist. Bible study 9:45 a.m. Worship 10:45 a.m. Bible study 6:30 p.m. Evening worship 7:30 p.m. Midweek service 7:30 p.m. Wednesday.

CHURCH OF CHRIST, corner Cedar and Cimarron Sts. C. E. Turner, evangelist in charge (634-5413). Bible study 10 a.m. Lord's Supper and edification 11 a.m. Devotional Service and Bible lessons 7 p.m.

CHURCH OF CHRIST, 1402 W. Pikes Peak. Sidney Ellis, minister. Bible classes 9:45 a.m. Worship services 10:45 a.m. Communion, 11:45 a.m. Evening service 6 p.m. Communion at Midweek meeting 7:30 p.m. Wednesday.

CHURCH OF CHRIST, 2002 Palmer Park. Lawrence H. Tyree, minister, 596-3267. Bible school at 9:45 a.m. Worship service 10:45 a.m. Worship service 7:30 p.m. Bible study and prayer 7:30 p.m. Wednesday.

CHURCH OF CHRIST, (Christian). 513 N. Prospect. Paul Jasper, minister. Sunday school 9:30 a.m. Communion and morning worship 10:30 Youth group 6 p.m. Worship service 7 p.m. Prayer service and Bible study 7 p.m. Wednesday.

CHURCH OF CHRIST OF SECURITY, 118 East St. R. M. Rudolph, Minister. Bible school 9:30 a.m. Morning service 11. Evening service 6 p.m. Bible study 7:30 p.m. Thursday.

CHURCH OF CHRIST, VFW Hall, Woodland Park. Sunday school 10 a.m. Morning service 11. Evening service 6. Bible study 7:30 p.m. Wednesday.

EAST SIDE CHURCH OF CHRIST, Pikes Peak at Circle Drive. Jerry Sanderson, evangelist. Bible study 9:45 a.m. Morning worship 10:50 a.m. Evening worship service 7. Bible study 7 p.m. Wednesday.

PASEO STREET CHURCH OF CHRIST (Christian), 2215 N. Paseo. Vernon D. Schnelzer, minister. Bible school 9:45 a.m. Morning worship 10:45 a.m. Evening worship 7:30 p.m. Bible study and prayer service 7:30 p.m. Wednesday.

SECURITY CHURCH OF CHRIST, 3301 Bradley. Ches Wooten, evangelist. Morning worship 9. Bible classes 10 a.m. Evening worship 6.

CHURCH OF GOD

CHURCH OF GOD, 2101 E. Willamette Ave. Bill Parson, pastor. Sunday school 9:45 a.m. Morning service 11. Evangelistic service 7:30 p.m. Young people's meeting 7:30 p.m. Thursday.

CHURCH OF GOD, E. Espanola & N. Royer Sts. Church of the Christian Brotherhood Hour. Dr. Gene Mendenhall, host. Sunday school 9:30 a.m. Morning worship 10:30 a.m. Young people's service 6:30 p.m. Evening service 7:30 p.m. Midweek service 7:30 p.m. Wednesday.

CHURCH OF GOD OF THE ABRAHAMIC FAITH, Board room, YWCA, Bible study class 4:30 to 5:30 p.m. Sunday.

CHURCH OF GOD IN CHRIST, corner of Spruce St. & Willamette Ave. Chester E. Morgan, minister. Sunday school 9:45 a.m. Morning worship 11 a.m. Youth group 6:45 p.m. Special service 7:30 p.m. Midweek prayer service 7:30 p.m. Wednesday.

CHURCH OF GOD PROPHECY, 623 N. Hill Road. Jack C. Stewart, pastor. Sunday school 10 a.m. Morning worship 11. Young children's service 11. Young people's meeting 6 p.m. Evangelistic service 7:45 p.m. Prayer meeting 7:45 p.m. Wednesday.

COMMUNITY CHURCH OF GOD, "Church of the Christian Brotherhood Hour." 18th & W. Pikes Peak Ave. Rev. Ray Foster, pastor, 615 Echo Ln., Pleasant Valley. Sunday school 9:45 a.m. Morning service 10:50 a.m. Young people's service 6:30 p.m., Evening service 7:30 p.m.

THE CHURCH OF GOD HOLINESS, N. Circle Dr. and Willamette Place. Bro. Desmond Rigdon, pastor. Sunday school 9:45 a.m. Church service 11 a.m. Youth groups 6:30 p.m. Evangelistic service 7:30 p.m. Prayer service 7:30 p.m. Friday.

CHURCH OF THE BRETHREN

FIRST CHURCH OF THE BRETHREN, 627 N. Circle Dr. Rev. Samuel J. McCormick, pastor. Church school 9:30 a.m. Morning worship 10:30 a.m. Junior CBYF, 6 p.m. Song service and evening sermon, 7 p.m., guest speaker Rev. Frank Nies, topic: "More Than Conquerors."

COMMUNITY

ANTIOCH COMMUNITY CHURCH, Mrs. Don West, minister. Sunday school 10 a.m., morning service 11 a.m.
6 mi. S., 2 mi. E. ½ S. of Yoder

PEYTON COMMUNITY BAPTIST CHURCH, Peyton Colo. Pastor C. Eaburn. Sunday School 10 a.m. Morning service 11. Young people's service 7 p.m. Evening service 8. Midweek prayer service 8 p.m. Thursday.

ROSWELL COMMUNITY CHURCH, corner of Polk and Beacon Sts., Rev. Harry Dillon Jr. pastor. Church 9:30 a.m. Sunday school 10 a.m. Morning worship 11 Youth service 6:30 p.m. Evening service 7:30. Prayer service 7:30 p.m. Wednesday.

SECURITY COMMUNITY CHURCH, Old Widefield Rd Lions Club Building, Security. Rev. Mark Reid, pastor. Parsonage, 115 Hayes, 392-7544. Sunday school 10 a.m. Church service 10:45 a.m. Midweek service 7:30 p.m. Wednesday.

WOODLAND PARK COMMUNITY CHURCH (Interdenominational). Rev. P. R. Epley, pastor. Sunday school 9:45 a.m. Morning worship 11 a.m. Evening service 7:30 p.m. Midweek Bible study 7:30 p.m.; choir rehearsal 8:30 p.m. Wednesday.

CONGREGATIONAL

BLACK FOREST COMMUNITY CHURCH, (United Church of Christ). Nicholas Natelli, minister. Church school 9:45 a.m. Morning worship 11 a.m. Sr. FF 7 p.m., Jr. FF 4 p.m. Friday.

THE BROADMOOR COMMUNITY CHURCH, 8th St. and Lake Avenue. George Wesley Ott, minister. Laymen Sunday sermon: "What God" guest speaker, G. Spencer Beasley Member discussion, 8 p.m. church. Board of education 7:30 p.m. church. Wednesday, Jr. Choir 3:30 p.m., Adult choir 7:30 p.m. church school staff 7:30 p.m. church Thursday.

COMMUNITY CONGREGATIONAL CHURCH, Pawnee & High St. Manitou Springs. Rev. Clifford Lewis, pastor. Church school 9:30 a.m. Church service, 10:45 a.m., Choir rehearsal 7 p.m. Wednesday.

FIRST CONGREGATIONAL CHURCH, North Tejon at East St. Vrain. Rev. Joseph W. Carroll, minister. Sunday school 9:30 a.m. (nursery thru 6th grade). Morning worship and prayer 9:30 and 11 a.m. sermon, "Coffee hour, 10:30 a.m. musical comedy 2:30 p.m., 4 p.m. Musical comedy 8 p.m. Monday, Exe. board of Women's Fellowship 1 p.m., 1428 N. Tejon. Tuesday, Mayflower Circle, Gregg Library 9:30 a.m. Teen Choir rehearsal 7 p.m., orientation class, Gregg Library 7:30 p.m. Wednesday, Bible discussion class 10 a.m., Gregg Library, Sr. Choir rehearsal 7:15 p.m. Thursday, Children's Choir rehearsal 4:15 p.m. Friday.

THE CHURCH OF THE WILDWOOD, Green Mountain Falls, Colo. Rev. Conard Pyle, minister. Sunday school 9:30 a.m. Church service 11 a.m. Choir rehearsal 7:30 p.m. Thursday.

EPISCOPAL

CHAPEL OF THE HOLY SPIRIT, 1131 N. Union Blvd. Rev. Arthur W. Pierpont, vicar. Family service and church school, 4th Sunday holy communion 9 a.m. and 10:45 a.m.

CHAPEL OF OUR SAVIOUR, 4th and Polo Dr., Broadmoor. Rev. James Burns, rector. Holy communion 7:30 a.m.; family service and church school 2nd Sunday holy communion 9 a.m., morning prayer and service 1st Sunday holy communion 11 a.m. Holy communion 10:30 a.m. Wednesday. 5:30 p.m. Holy days.

CHAPEL OF ST. MICHAEL THE ARCHANGEL, Pine Creek Estates. Rev. Desmond C. O'Connell, vicar. Family service, church school classes, 3rd Sunday holy communion 10 a.m.

GRACE CHURCH AND ST. STEPHEN'S, 631 N. Tejon St. Rev. John C. Mott, rector. Rev. Paul E. Towner, vicar. Holy communion, 7:30 a.m., family service, church school, 2nd Sunday holy communion 9 a.m. Morning service 11 a.m. holy communion and spiritual healing 6:30 p.m. Tuesday. Holy communion 10:30 a.m. Thursday, holy days as announced.

ST. ANDREWS CHAPEL, Manitou Springs. The Rev. C. Harry Christopher, vicar. Holy Communion 8 a.m. Morning prayer and sermon 10:30 a.m. Church school, children's chapel 10:30 a.m. Evening prayer 6:30 p.m. Holy Communion 7 a.m. Wednesday, 9:30 a.m. Friday.

ST. RAPHAEL'S CHAPEL, 802 Leta Dr., Security. The Rev. Hallwell L. Duell, vicar. Holy Eucharist 7:30 a.m., children's service 8:30 a.m., classes 1st Sunday, adults 9:20 a.m. 2nd, 3rd, 4th Holy Eucharist 10:30 a.m. evening prayer 6:30 p.m. Holy Eucharist 6 a.m. Monday thru Thursday 10 a.m. Thursday, 9:30 a.m. Friday 10 a.m. Saturday evening prayer 7:30 p.m. Confessions 2-3 p.m. 5:45-6:45 p.m. last Saturday of month.

EVANGELICAL

THE FIRST EVANGELICAL FREE CHURCH, 30th & Fontanero Sts. John N. Hedlund, pastor. Sunday school 9:45 a.m. Morning service 11. Evening service 7. Midweek prayer service and Bible study 7:30 p.m.; choir rehearsal 8:30 p.m. Wednesday.

EVANGELICAL UNITED BRETHREN

EVANGELICAL UNITED BRETHREN CHURCH, Wahsatch at Uintah. Rev. Edward J. Ness, minister. 633-2863. Sunday school 9:45 a.m. Morning worship 10:55 a.m. Boy's and girl's club, 4th Sunday holy communion 6:30 p.m. Evening service 7:30 p.m.

FIRST EVANGELICAL UNITED BRETHREN CHURCH, corner S. Nevada at Vermijo. Rev. E. Paul Gamber, minister. Sunday school 9:30 a.m. Morning service 10:45 a.m. sermon: "Fellow Workmen For God," young people's service 6 p.m., adult fellowship 6 p.m., evening service 7 p.m.: Bible study 7:30 p.m. Monday. NEWS, day, in church. Choir rehearsal 7:30 p.m. Thursday. "Father-Son Banquet" at church 6:30 p.m. Friday.

GOOD SHEPHERD EVANGELICAL UNITED BRETHREN, 1201 Leta (Security). Rev. Bruce L. Grauberger, pastor. Morning worship 9 and 11 a.m. Sunday school 10 and 11 a.m. Youth fellowship 6 p.m. Choir rehearsal 7:30 p.m. Tuesday. Family night 7:30 p.m. Wednesday.

JOHNSON EVANGELICAL UNITED BRETHREN CHURCH, Matheson, Colo. Delbert G. Hargreaves, pastor. Morning worship 9, Sunday school 10 a.m.

TRINITY EVANGELICAL UNITED BRETHREN CHURCH, Pikes Peak Ave. at 30th Street. Rev. Glenn O. McPherson, minister. Church school 9:45 a.m. Morning worship 11 a.m. Worship 10:50 a.m. Youth fellowship 6:45 p.m. Adult fellowship 6:45 p.m. Evening service 7:30 p.m. Prayer service 7 p.m.; choir rehearsal 8 p.m. Wednesday.

TRINITY EVANGELICAL UNITED BRETHREN CHURCH, Smith, Colo. Delbert G. Hargreaves, pastor. Sunday school 10 a.m. Church service 11 a.m.

FOURSQUARE

FIRST FOURSQUARE CHURCH, Hancock at Moreno. Rev. Glenn D. Metzler (632-5497). Sunday school 9:40 a.m. Morning worship 11. Group meetings 6:15 p.m. Evening worship 7. Midweek service 7:45 p.m. Wednesday.

MONUMENT VALLEY FOURSQUARE CHURCH, 425 North Chestnut. Fred M. Johnson pastor, (635-9364). Sunday school 9:45 a.m. Morning service 11. Crusaders 6:30 p.m. Evangelistic service 7:30 p.m. Bible study and prayer 7:30 p.m. Wednesday.

INDEPENDENT FUNDAMENTAL

EMMANUAL BIBLE CHURCH, Spruce St. at Mesa Rd. Rev. Edwin Ericson, pastor (636-3624). Sunday school 9:45 a.m. Morning service 11. Young people's service 6:30 p.m. Evening service 7:30. Choir rehearsal 6:30 p.m.; prayer service 7:30 p.m. Wednesday.

INTERDENOMINATIONAL

COLORADO SPRINGS EVANGELISTIC CENTER, Weber and Platte. Rev. and Mrs. R. G. Dunbar, pastors. Bible Adventureland 9:45 a.m. Morning worship 11. Young people's meeting 6:30 p.m. Evangelistic service 7:45 p.m. Prayer meeting 11 a.m. Holy Communion; Miracle Night 7:45 p.m. Wednesday, Family night 7:45 p.m. Friday.

JEWISH

TEMPLE BETH-EL, 1702 E. Pikes Peak Ave., Rabbi Barnard Frankel, minister, study phone 634-6575, home: 634-7441. Religious school kindergarten thru 6th 10 a.m., 7th-10th grade 9:45 a.m. Sunday, Sabbath services 8:15 p.m. Friday.

LUTHERAN

ASCENSION LUTHERAN CHURCH ALC, 2502 Holiday Lane at Circle Drive. Rev. Obed Sutoe, pastor. Sunday school 9:45 a.m. Morning service 8:30 and 11.

BETHANY LUTHERAN CHURCH (LCA), 1401 S. Eighth St. Rev. A. G. Edstrom, minister. Sunday school 9:45 a.m. Morning service 8:30 and 11 a.m. Topic: "Offering or Handout". Bible study hour, 10 a.m. Tuesday, Mary-Martha Circle, 7:30 p.m. Wednesday. Choir rehearsal 7:30 p.m. Thursday. Confirmation class 9 a.m. Saturday.

DEAF LUTHERAN CHURCH (Services held in Immanuel Church, E. Pikes Peak & Institute, Rev. Wm. H. Lange, minister (1230 Elizabeth St., Denver, phone DUdley 8-1518). Evening services 7:30 p.m. on first and third Sundays of month. Bible class 7:30 p.m. every Wednesday at Immanuel Lutheran School.

FAITH LUTHERAN CHURCH OF SECURITY VILLAGE, 315 Security Blvd. Kenneth Tjornehoj (392-7839) pastor. Sunday school 10 a.m. Worship service 11 a.m.

FAITH LUTHERAN CHURCH (Missouri Synod) on Hi-way 24, Woodland Park, Colo. Rev. Daryl Schmidt, pastor. Sunday school 10 a.m. Worship service 11 a.m.

FIRST LUTHERAN CHURCH (LCA) 1515 N. Cascade. Rev. Christian Thearle, pastor. Sunday school 9:45 a.m. Morning worship 8:30 and 11. Luther League 6 p.m.

IMMANEL LUTHERAN CHURCH, (Missouri Synod), E. Pikes Peak Ave. and Institute St. Rev. Walter A. Enge, pastor; Henry F. Fingerin, assistant pastor. Sunday school 9:30 a.m. Triplicae services 8:15, 9:30 and 10:45 a.m.

MT. CALVARY LUTHERAN CHURCH (The A.L.C.), 1318 N. Circle Drive. Armand L. Asper, pastor. Family worship 8 and 11 a.m. Boy Scouts 7 p.m. Monday. Jr. choir 6 p.m., Sr. choir 7:30 p.m. Thursday.

MT. CLIVE EV. LUTHERAN CHURCH, (Wisconsin Synod),

"GEORGIA'S OFFICIAL AMBASSADORS OF GOOD WILL," the Statesmen, will appear locally Thursday, Nov. 14. The group has achieved nationwide recognition as versatile singers of spiritual and gospel songs. Hovie Lister (center), manager, pianist and MC of the group, is known as a teacher, singer and Baptist minister. Other group members are left to right: Jake Hess, lead singer from Haleyville, Ala.; Roland (Rosie) Rozell, top tener from Tulsa, Okla.; Doy Ott, arranger and pianist, also from Okla.; "Big Chief" Jim Wetherington, bass from Ty Ty, Ga. If the success of the quartet's appearance warrants future visits, Colorado Springs will be added to the planned circuit and the group will appear here every other month.

Chap. Bruce Will Speak To Young Adults

Chap. Lt. Col. Leonard Bruce of the Air Defense Command will be the guest speaker Sunday at a meeting of the Young Adults at First Lutheran Church, 1515 N. Cascade Ave.

Chap. Bruce will talk on "The Racial Issue: What the Church Has Done and What It Could Do." The program starts at 12:30 p.m. and is open to all single young adults of post high school age.

Church facilities, present and future, will be the subject of three conferences next week involving men of First Lutheran Church.

Monday at 7:30 p.m., 50 men who serve on the church's ushering staff will meet for a briefing directed by Lawrence Sokol of the worship committee. Problems of space will be considered and the ushers will review plans for more effective use of present facilities.

The other two meetings will involve plans for the future. The Rev. Christian J. Thearle, pastor, and Robert Tyce, intern, will attend two seminars in Denver on church architecture and worship.

Wednesday evening, there will be an orientation for new members who will join the church on the following Sunday. Present for the 8:30 program with Pastor Thearle will be Mrs. Leonard Martens representing the Lutheran Church Women, Lt. Col. (Ret.) E. D. Curry of the stewardship committee and Dr. Ehlert, representing the council.

Senior Luther Leaguers will travel together to the Air Force Academy today for the football game against UCLA.

REV. NEWMAN McCLARY

* * *

Revival Services Announced

First Southern Baptist Church 1409 Palmer Park Blvd., will begin revival services Sunday which wil continue thru Sunday, Nov. 17.

Rev. Newman McLary, associate director of the Division of Evangelism of the Home Mission Board, will be the evangelist; Ralph Gibson will lead the music.

The services will begin at 7:30 p.m. Monday thru Friday. Regular services will be held in addition to the revival meetings.

The church invites everyone to participate.

Rev. McLarry, a graduate of Texas A & M College and Southwestern Baptist Theological Seminary in Ft. Worth, Texas, did additional study at Southern Methodist and Baylor Universities, and pastored in Texas, Georgia, and Arkansas, prior to his present position.

Rev. McLarry, a decorated hero of World War II, received 14 decorations, awards, and citations, including the Silver Star for gallantry beyond the call of duty, and the Purple Heart with clusters for wounds received in front-line duty.

Mr. Gibson, local minister of music and youth, is a graduate of Baylor University and Southwestern Baptist Theological Seminary. He has previously served as minister of music and youth in Texas, and recently assistant director of the ARADCOM Choral Group.

Dr. Lehmberg To Conduct Singing Service

National Fellowship of Methodist Musicians has designated Sunday as a "Great Day of Methodist Singing."

Dr. Ben F. Lehmberg, pastor of First Methodist Church, has planned a special service of worship with almost every part of it in song.

The call to worship and the call to prayer will be sung by the choir; the Congregational Prayer, sung by the congregation. The morning scripture lesson and the morning prayer will also be sung rather than spoken.

Offertory music will be presented by Halene Phelps at the organ at 7:30 a.m.; vocalist, Arline MaKinney, at 8:25 and 10:55 a.m.

Dr. Lehmberg and the Rev. Don Bleyle begin a series of five Sunday night messages dealing with the home and the relationship of parents and teenagers. The first of the series, Sunday night at 7:30, wil feature Dr. Lehmberg speaking on "How to Enjoy Your Teenagers" and Mr. Beyle speaking on "How to Enjoy Your Parents."

Others to follow in this series are "Parents Look at Dating, Courtship, and Marriage" and "Teen-Agers Look at Dating, Courtship, and Marriage;" "Parents Consider Standards" and "Teen-Agers Consider Standards;" and as the final one in the series, Dec. 8, "Parents Look At Religion" and "Teenagers Look at Religion."

Altar prayer time will be observed each Sunday night during the series.

ROSTVIT SISTERS QUARTET — Is being featured at 7:30 p.m. tonight at East Jr. High School auditorium, 1600 N. Union, in a Quartet Festival presented by Youth for Christ. Other attractions include the Claiborne Quartet, the Sacred Airs Quartet and a Teen Talent Contest. The sisters are, front: Sharon; left to right: Janice, Laura Jean and Faye. Tickets are on sale at Christian Book and Music Store or by calling 635-5718 or 636-1742. Advance sale tickets are $1; tickets at the door, $1.25.

Columbus Knights Hold Communion

Holy Family Council 4636, Knights of Columbus, Security, will have its corporate communion day Sunday.

Monaco Martinez, Grand Knight of the Security Council announced that all knights are to meet in the front of the Holy Family Church at 7:45 p.m.

The council's march into church will led by fourth degree knights in full regalia. Third degree knights and others attending are reminded to wear appropriate K of C headgear to and from the church.

The Rev. Joseph J. Leberer, pastor and chaplain will officiate at the Corporate Communion Mass.

All members of the Knights of Columbus residing within the region are invited to attend.

Organ-Piano Concert Featured Sunday

Organ-Piano concert will be the feature attraction at Bethany Baptist Church, 7:30 p.m., Sunday. Mrs. Betty Sperry will be at the Organ; Mrs. DeLoras Green at the Piano. The Concert will be preceded by Baptist Evening Fellowship at 6:30 p.m.

For Want Ads, Dial — 632-4641

Mission Festival To Feature Reverend Bly

Mt. Calvary Lutheran Church will observe a Mission Festival Sunday, with emphasis on the World Mission program of the American Lutheran Church, including the presence of missionary and Mrs. Herman Bly, recently returned from Taiwan. They are presently residing in St. Paul, Minnesota.

Taiwan, formerly known as "Formosa," is one of the 12 mission fields of the ALC.

Rev. Bly graduated from St. Olaf College and Luther Theological Seminary in Minnesota and, with his wife, began work in China in 1926. While in Taiwan, Reb. Bly served as superintendent of the Taiwan Lutheran Mission and director of the Bible School for the Lutheran Church of Taiwan at Kaohsiung.

Missionary Bly will preach at the 8 and 11 a.m. Worship services at Mt. Calvary and speak at the Sunday school assembly at 9:45 a.m. Mrs. Bly will also speak at the Sunday school assembly and show pictures to the kindergarten - primary department.

The Blys will speak informally from 4 to 7 p.m. to a youth rally with youth present from 10 churches of the area. In the Faith Lutheran Church, Security.

Region Baha'is Celebrate 146th

Baha'is of the Pikes Peak Region will join believers thruout the world in celebration of the 146th anniversary of the birth of the founder of their Faith Monday.

Baha'u'llah was born in 1817 in Tehran, Iran, and in 1863 publicly proclaimed that he was the "Promised One" foretold in the scriptures of all religions.

Baha'u'llah's teachings of the oneness of God's messengers, and the oneness of mankind, have attracted believers from every religious, racial and national background.

This event was celebrated in April this year at a World Congress in London, England attended by over 7,000 Baha'is.

The public is invited to share in this celebration to be held at 8 p.m. at 915 N. Hancock Ave.

League Officers To Be Installed

Miss Susan Allen, 501 Echo Ln., was elected new president of Shepherd of the Hills Senior Luther League and Miss Jean Jennings, 2022 Mesa Rd., was named to the head office of the Junior League during an organization meeting Sunday evening.

Other officers, to be installed Nov. 17 by Rev. Robert C. Jacobson, pastor, include: St. High League; Ronald Sorenson, vice-president, Patty Jacobson, secretary-treasurer; Jr. High League: William Pyle, vice-president, and Diane Friedell, secretary-treasurer.

During the afternoon the Sr. League visited the Air Academy Chapel and were supper guests of the Sr. High Church School class instructor, Lt. and Mrs. James Rider.

Program plans for the ensuing year include speakers, forum discussions, devotional and study meetings, and outings and recreational activities.

Lt. Rider will be the guest at the 8:30 and 11 a.m. services while Pastor Jacobson is speaking in Minnesota.

Church Council Activities

The Pikes Peak Council of Churches announces the following activities for the coming week.

COME TO CHURCH—8:30 a.m. Sunday, KVOR with Rev. Robert C. Jacobson, pastor of the Shepherd of the Hills Lutheran Church, preacher of the month of November.

RADIO AND TV PROGRAMS — "The Art of Living," 7:15 a.m. Sunday, NBC network.

National Radio Pulpit, 11:05 a.m. Sunday, NBC.

"Come to Church," 8:30 a.m. Sunday, KVOR.

First Presbyterian Church services, 11 a.m. Sunday, KRDO.

First Methodist Church services, 11:05 a.m. Sunday, KVOR.

First Christian Church services (Rebroadcast), 12:30 p.m. Sunday, KRDO.

Shove Chapel service, 11 a.m. Sunday, KRCC-FM.

"This Is the Life," 1:15 p.m. Sunday, Channel 13.

"Book of Life," 5:30 p.m. Sunday, KRDO.

"Candlelight Cameos," 10:30 p.m. Wednesday, KFMH.

"Silent Prayer," signoff time, each evening, KRDO.

COUNCIL BOARD MEETS THURSDAY NOVEMBER 14

The regular meeting of the Executive Board of the Council of Churches will be held at 12 p.m. Thursday in the Ivy Room of the YWCA.

NIGHTMARE TUMBLE

AVELLINO, Italy (A P) — Farmer Carlo Petrone went to sleep in his upstairs bedroom and awoke with a crash in the basement.

The bedroom floor collapsed, plunging Petrone and his bed into the kitchen below. The kitchen floor gave way, and bed and Petrone crashed through into the cellar.

He came off with cuts and bruises.

Bestowal to Be Commemorated Second Time

The Diocese of Colorado will commemorate for the second time, the Bestowal of the American Episcopate, one of the great historical events of the Episcopal Church in this country.

On November 14, 1784, Samuel Seabury was consecrated the first American Bishop.

Episcopalians of the state will join in thanksgiving for the heritage of their church in a service at St. John's Cathedral.

The Right Reverend Joseph S. Minnis, D. D., Bishop of Colorado will be the preacher following an 8 p.m. service of Evensong.

Representative church dignitaries from other groups have been invited to participate. They will join in the procession with Episcopal clergy, layreaders and massed choirs from an estimated 100 Episcopal churches and missions of the state.

The chairman of arrangements is the Rev. Edward F. Ostertag, chairman of Adult Division, of the Department of Christian Education, and rector of St. Luke's Church, Ft. Collins.

Area Industry To Be Discussed

Dr. Donald M. Green, specialist in industrial medicine, will discuss aspects of industry in the area at the Adult Discussion Group of the All Souls Unitarian Church at 9:45 a.m. Sunday.

"Man and His Environment" is the basis for the current series of talks.

Dr. Green says that industry in the area faces fewer health problems that most parts of the country because most of the industry here is clean and require controlled humidity.

Fifth and sixth graders in Mrs. Clifton B. Kruse's class will go to the Fine Arts Center Museum in Denver as a part of their study of ancient Egypt.

Members and friends of the church were guests of the board of trustees at a fellowship dinner held Friday night at the YWCA Cafeteria when the church budget was discussed.

First Christian To Celebrate 85th Birthday

First Christian Church, celebrating its 85th birthday Wednesday, plans to have dinner in the banquet hall of the First Methodist church at 6:30 p.m.

The most recent member of the congregation and the oldest member of service will cut the birthday cake. Col. Broun H. Mayall will speak. Dr. Lawrence W. Bash, minister of the Country Club Christian Church of Kansas City, will speak at the banquet.

Marion Mize and William Marker will display collected historical items concerning the church. Mrs. Joe Rose, and Mrs. Milton Snyder, assisted by CWF groups are planning the table decorations.

Tickets may be purchased Sunday morning at a special table in the narthex, in the church school classes, or in the church office; $1.75 for adults, $1.25 for children. Sunday afternoon is the deadline for buying tickets.

Key church members in charge of the celebration will be Dr. Milton K. Snyder, chairman; Miss Estalla Rogers, Miss Betty Suvanto, Dr. C. W. McClellan, Marion Mize, William Marker, Mrs. Joe Rose, Mrs. Paul Pumphrey.

AFA Band Plans Public Concert

"Musical prose" will be the feature of the Air Force Academy Band's public concert at 3 p.m. Sunday in the Arnold Hall Theater.

Band commander-conductor Capt. Arnald Gabriel has picked for the theme of the second concert of the fall-winter season, "The Sound of Music."

Guest conductor for a portion of the concert will be Lt. Col. Paul P. Weckesser, chief of Air Force Bands, Washington, D. C.

Music on the program will range from Tchaikowski to Rodgers and Hammerstein. Col. Weckesser will conduct selections from the Rodgers-Hammerstein Broadway hit, Sound of Music, "The Chocolate Soldier," "Onward Ye Peoples."

Also to be heard are selections from "The West Side Story," "1812 Overture," and "Armed Forces Medley," Capt. Gabriel will conduct.

Missionary Will Speak Sunday At Free Church

Rev. Richard Bennett, missionary in Hong Kong, will be the guest speaker at the 7 p.m. Sunday evening Worship Service of the First Evangelical Free Church, 3006 W. Fontanero St. in the Westmoor Park subdivision.

He will explain his work in the Publications Department of the mission which printed and distributed literature to the Chinese people.

A special observance at 9:45 a.m. will be the annual Sunday School Improvement Days, known as SID on the theme "Around the World and Across the Sea in '63." The story of Christian Education on all mission fields is being studied during this six-Sunday emphasis. The Sunday school is also cooperating in the nationwide Citizen for Sunday School Program, sponsored by the National Sunday School Assn.

Pastor John N. Hedlund will deliver the sermon at the 11 a.m. worship service, continuing the messages from the Epistle of Paul to the Ephesians.

School Observes Education Week

National Catholic Education Association, Pauline Memorial School at 1601 Mesa Ave., Broadmoor, will hold open house from 3 to 5 p.m. Sunday.

This project, in observance of National Education Week, will be based on the theme "Come and See For Yourself."

The Parade of Books, thru the courtesy of Levine's Book Store, will be held from 7:30 a.m. thru 5 p.m. Sunday, and from 10 a.m. thru 3 p.m. Monday. The Pauline Library Committee has selected books for all ages for holiday gift giving and reading pleasure, along with other gifts and gift wrappings. Mailing services wil also be provided. Proceeds will go to the school library fund.

The public is invited to attend both events.

Chap. Labinger To Conduct Adult Education

Chap. Marvin Labinger has announced his full program of Adult Jewish Education Seminars, with group study sessions meeting once each week from Nov. 13 to May 7.

The classes are open to everyone and will meet in Rabbi Lahinger's home-study at the Air Force Academy, quarters 6456-A.

The four courses are outlined as follows:

Intermediate Hebrew will meet at 7 p.m. Wednesday. The only pre-requisite is a reading knowledge of Hebrew.

Advanced Bible will meet at 8 p.m. each Wednesday. No pre-requisite is necessary. The course will approach the text of Genesis from a critical point of view.

Readings from the Jewish Classics will meet at 7 p.m. each Thursday beginning Nov. 14. No pre-requisites are necessary. This course will discuss and read selections from some of the great works of Jewish literature.

The Jewish Festivals will meet at 8 p.m. Thursday starting Nov. 14. There are no prerequisites necessary as this class will discuss the cycle of Jewish Holy Days including the Sabbeth, the High Holy Days, the Three Pilgrim Festivals, the minor festivals and the fast days.

Stewardship Day Set for Sunday

Stewardship Sunday will be observed in the First Presbyterian Church tomorrow with members being asked to sign a "Declaration of Intent" regarding their giving for 1964.

Congregationists unable to bring their cards to one of the morning services will be called on in the afternoon by the campaigners, a group of men of the church who have volunteered for the service.

The church is adopting a unified budget next year and is asking members to make a single pledge to cover the expenses of all phases of church work.

Dr. Howard E. Hansen, pastor, will preach at the 8:15 and 10:55 morning worship services. Music will be by the Chancel Choir at the first service and the Sanctuary Choir at the second.

Rev. Spencer W. Marsh, Jr., associate pastor in charge of youth work, will preach at the 7 p.m. service. He will be assisted in the pulpit by Terri Lundquist and Scott Brown.

Bagpipes to Herald Veteran's Day Service

Bagpipes will resound at the Chapel of St. Michael The Archangel as a piper playes a lament for the war dead at a special serivce 4 p.m. Sunday afternoon.

It will be a service of Choral Evensong and of remembrance for those who died in World War I, II, the Korean War and Viet Nam.

A memorial wreath will be presented by Lt. Gen. Charles B. Duff, Commander of ARADCOM; taps and reveilee played by buglers of the AFA Drum and Bugle Corps.

Chap. Col. Arthur H. Marsh, Com. Chaplain at ARADCOM, will conduct the service.

Chap. Marsh supervises the activities of over 40 chaplains stationed at Nike sites thruout the US and Greenland. He is a graduate of Georgetown University and Virginia Theological Seminary.

Since coming to the area in Aug. 1962, Chap. Marsh has assisted on numerous occasions in the various Episcopal churches.

El Pomar Holds Women's Retreats

El Pomar Retreat Center For Women has planned retreats to be held in November and December to appeal to specific groups.

Married women will meet Nov. 8-10 and Nov. 15-17 with Father Lawrence Traffas, CSSR, as the retreat master.

Senior girls from public Catholic high schools will attend a retreat Nov. 13-14.

Father Lawrence St. Peter will be retreat master for a group of 11th and 12th grade public school girl students Nov. 22-24.

Conducting the retreat Dec. 6-8 for single women aged 18-30 will be Father John Meade, SM, of Lowry Air Force Base, Denver.

Reservations for the listed retreats may be made with the center, 1661 Mesa Ave. or by telephoning 632-2451.

FOR A REAL LIFE
Let Christ Make Your Life Drama Complete.
ATTEND CHURCH SUNDAY
Morning Worship
10:30 a.m.
Guest Speaker:
Rev. W. L. Jessup
Junior Church 10:30 a.m.
Bible School 9:30-10:30
CYP all ages 6:30-7:30
Evening 7:30
Sermon by the Pastor:
"The Boastful Man"
Central CHRISTIAN CHURCH
"WHERE CHRIST IS CENTRAL"
2002 WEST PIKES PEAK
K. O. Backstrand, Pastor

THE EPISCOPAL CHURCH IN COLORADO SPRINGS WELCOMES YOU
Chapel of the Holy Spirit
1131 N. Union Blvd.
Sunday 9:00 and 10:45 a.m.
Chapel of St. Michael The Archangle
Pine Creek Estates
Sunday 10:00 a.m.
Chapel of Our Saviour
4th & Polo Dr. — Broadmoor
Sunday 7:30, 9:00 and 11:00 a.m.
Grace and St. Stephen's
631 N. Tejon St.
Sunday 7:30, 9:00 and 11:00 a.m.

BETHANY BAPTIST CHURCH
1930 W. Colorado
PASTOR: REV. C. L. MOSER
Morning Worship 11 a.m.
Sermon by the pastor: "Beauty for Ashes"
Evening Worship 7:30 p.m.
Organ and Piano Concert
Mrs. Betty Sperry and Mrs. Dolores Green
Sunday School 9:45 a.m.
Music Director, Laurel Elzea
Fellowship Training 6:30 p.m.
Organist, Mrs. Betty Sperry

The First Methodist Church
Corner Boulder and Nevada Ave.
THREE MORNING SERVICES
7:30 a.m. in Lehmberg Chapel
SERMON: "The Footprints of Jesus"
Dr. LeRoy Arend
Special Music
8:25 and 10:55 in the Sanctuary
Broadcast KVOR—1100 on your dial, at 11:05 a.m.
SERMON: "We Have a Good Shepherd"
Dr. Ben F. Lehmberg
MUSIC: The Chapel Youth Choir (2nd Service)
The Chapel Adult Choir (3rd Service)
John Shumaker, Director
EVENING SERVICE 7:30 O'CLOCK
YOUTH NIGHT
MESSAGES: "How to Enjoy Your Teenagers"
Dr. Lehmberg
"How to Enjoy Your Parents"
Rev. Don Bleyle
MUSIC: The Glee Club
Fritz Funk, Director and Violinist
SOLOISTS
Verda Lawrie, Organist
Arline MaKinney, Soprano
Helen Sherman, Pianist
Ruth Laughren, Contralto
The Wesley Choir Will Sing
John Shumaker, Director
Church School 9:40 and 10:55 a.m. (2 sessions)
Youth Program 4:30 to 7:30 o'clock

Calvary Baptist Church
1712 South Corona Avenue
Rev. Norman E. Presley, Pastor

"Today's Vital Bible Word"
Heard Daily—Mon. thru Sat.
6:15 p.m.
Direct from Pastor's Study
Radio Station KVOR
1300 KC 92.9 Meg.
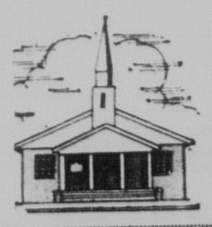
9:30 Sunday School
10:45 Morning Worship
6:00 Training Union
7:30 Evening Worship
Tues., Morn Bible Study 9-10
Wed. Prayer Service 7:30 p.m.
Church Office 632-4442
Pastor's Study 636-1144
Pastor's Home 636-2003

First Presbyterian Church
Nevada at Bijou
Worship in Our Beautiful Sanctuary
MORNING WORSHIP at 8:15 and 10:55
10:55 Service Broadcast by KRDO, 1240
Sermon: "Deeds of Devotion"
Dr. Howard E. Hansen
9:30 A.M.—Sunday School for All Ages
EVENING SERVICE at 7:00
Sermon: "The Voice of the Prophet"
Rev. Spencer W. Marsh, Jr.

First Christian Church
CASCADE AND PLATTE AVENUE
Warren M. Hile, Minister
Malcolm McHarg, Minister of Education
Family Worship Service 8:30 a.m.—Youth Choir
Second Worship Service 10:50 a.m.—Chancel Choir
SERMON: "Life Begins at 40?"
Rev. Warren M. Hile
(Second service broadcast KRDO 12:30 p.m.)
Church School 9:40 a.m. Youth Groups 6:30 p.m.
Visitors cordially invited
DIAL-A-PRAYER . . . 635-4000

"GEORGIA'S OFFICIAL AMBASSADORS OF GOOD WILL," the Statesmen, will appear locally Thursday, Nov. 14. The group has achieved nationwide recognition as versatile singers of spiritual and gospel songs. Hovie Lister (center), manager, pianist and MC of the group, is known as a teacher, singer and Baptist minister. Other group members are left to right: Jake Hess, lead singer from Haleyville, Ala.; Roland (Rosie) Rozell, top tener from Tulsa, Okla.; Doy Ott, arranger and pianist, also from Okla.; "Big Chief" Jim Wetherington, bass from Ty Ty, Ga. If the success of the quartet's appearance warrants future visits, Colorado Springs will be added to the planned circuit and the group will appear here every other month.

Chap. Bruce Will Speak To Young Adults

Chap. Lt. Col. Leonard Bruce of the Air Defense Command will be the guest speaker Sunday at a meeting of the Young Adults at First Lutheran Church, 1515 N. Cascade Ave.

Chap. Bruce will talk on "The Racial Issue: What the Church Has Done and What It Could Do." The program starts at 12:30 p.m. and is open to all single young adults of post high school age.

Church facilities, present and future, will be the subject of three conferences next week involving men of First Lutheran Church.

Monday at 7:30 p.m., 50 men who serve on the church's ushering staff will meet for a briefing directed by Lawrence Sokol of the worship committee. Problems of space will be considered and the ushers will review plans for more effective use of present facilities.

The other two meetings will involve plans for the future. The Rev. Christian J. Thearle, pastor, and Robert Tyce, intern, will attend two seminars in Denver on church architecture and worship.

Wednesday evening, there will be an orientation for new members who will join the church on the following Sunday. Present for the 8:30 program with Pastor Thearle will be Mrs. Leonard Martens representing the Lutheran Church Women, Lt. Col. (Ret.) E. D. Curry of the stewardship committee and Dr. Ehlert, representing the council.

Senior Luther Leaguers will travel together to the Air Force Academy today for the football game against UCLA.

REV. NEWMAN McCLARY

* * *

Revival Services Announced

First Southern Baptist Church 1409 Palmer Park Blvd., will begin revival services Sunday which wil continue thru Sunday, Nov. 17.

Rev. Newman McLary, associate director of the Division of Evangelism of the Home Mission Board, will be the evangelist. Ralph Gibson will lead the music.

The services will begin at 7:30 p.m. Monday thru Friday. Regular services will be held in addition to the revival meetings.

The church invites everyone to participate.

Rev. McLarry, a graduate of Texas A & M College and Southwestern Baptist Theological Seminary in Ft. Worth, Texas, did additional study at Southern Methodist and Baylor Universities, and pastored in Texas, Georgia, and Arkansas, prior to his present position.

Rev. McLarry, a decorated hero of World War II, received 14 decorations, awards, and citations, including the Silver Star for gallantry beyond the call of duty, and the Purple Heart with clusters for wounds received in front-line duty.

Mr. Gibson, local minister of music and youth, is a graduate of Baylor University and Southwestern Baptist Theological Seminary. He has previously served as minister of music and youth in Texas, and recently assistant director of the ARADCOM Choral Group.

Dr. Lehmberg To Conduct Singing Service

National Fellowship of Methodist Musicians has designated Sunday as a "Great Day of Methodist Singing."

Dr. Ben F. Lehmberg, pastor of First Methodist Church, has planned a special service of worship with almost every part of it in song.

The call to worship and the call to prayer will be sung by the choir; the Congregational Prayer, sung by the congregation. The morning scripture lesson and the morning prayer will also be sung rather than spoken.

Offertory music will be presented by Halene Phelps at the organ at 7:30 a.m.; vocalist, Arline MaKinney, at 8:25 and 10:55 a.m.

Dr. Lehmberg and the Rev. Don Bleyle begin a series of five Sunday night messages dealing with the home and the relationship of parents and teenagers. The first of the series, Sunday night at 7:30, wil feature Dr. Lehmberg speaking on "How to Enjoy Your Teenagers" and Mr. Beyle speaking on "How to Enjoy Your Parents."

Others to follow in this series are "Parents Look at Dating, Courtship, and Marriage" and "Teen-Agers Look at Dating, Courtship, and Marriage;" "Parents Consider Standards" and "Teen-Agers Consider Standards;" and as the final one in the series, Dec. 8, "Parents Look At Religion" and "Teenagers Look at Religion."

Altar prayer time will be observed each Sunday night during the series.

ROSTVIT SISTERS QUARTET — Is being featured at 7:30 p.m. tonight at East Jr. High School auditorium, 1600 N. Union, in a Quartet Festival presented by Youth for Christ. Other attractions include the Claiborne Quartet, the Sacred Airs Quartet and a Teen Talent Contest. The sisters are, front: Sharon; left to right: Janice, Laura Jean and Faye. Tickets are on sale at Christian Book and Music Store or by calling 635-5718 or 636-1742. Advance sale tickets are $1; tickets at the door, $1.25.

Columbus Knights Hold Communion

Holy Family Council 4636, Knights of Columbus, Security, will have its corporate communion day Sunday.

Monaco Martinez, Grand Knight of the Security Council announced that all knights are to meet in the front of the Holy Family Church at 7:45 p.m.

The council's march into church will led by fourth degree knights in full regalia. Third degree knights and others attending are reminded to wear appropriate K of C headgear to and from the church.

The Rev. Joseph J. Leberer, pastor and chaplain will officiate at the Corporate Communion Mass.

All members of the Knights of Columbus residing within the region are invited to attend.

Organ-Piano Concert Featured Sunday

Organ-Piano concert will be the feature attraction at Bethany Baptist Church, 7:30 p.m., Sunday. Mrs. Betty Sperry will be at the Organ; Mrs. DeLoras Green at the Piano. The Concert will be preceded by Baptist Evening Fellowship at 6:30 p.m.

For Want Ads, Dial — 632-4641

Mission Festival To Feature Reverend Bly

Mt. Calvary Lutheran Church will observe a Mission Festival Sunday, with emphasis on the World Mission program of the American Lutheran Church, including the presence of missionary and Mrs. Herman Bly, recently returned from Taiwan. They are presently residing in St. Paul, Minnesota.

Taiwan, formerly known as "Formosa," is one of the 12 mission fields of the ALC.

Rev. Bly graduated from St. Olaf College and Luther Theological Seminary in Minnesota and, with his wife, began work in China in 1926. While in Taiwan, Reb. Bly served as superintendent of the Taiwan Lutheran Mission and director of the Bible School for the Lutheran Church of Taiwan at Kaohsiung.

Missionary Bly will preach at the 8 and 11 a.m. Worship services at Mt. Calvary and speak at the Sunday school assembly at 9:45 a.m. Mrs. Bly will also speak at the Sunday school assembly and show pictures to the kindergarten - primary department.

The Blys will speak informally from 4 to 7 p.m. to a youth rally with youth present from 10 churches of the area. In the Faith Lutheran Church, Security.

League Officers To Be Installed

Miss Susan Allen, 501 Echo Ln., was elected new president of Shepherd of the Hills Senior Luther League and Miss Jean Jennings, 2022 Mesa Rd., was named to the head office of the Junior League during an organization meeting Sunday evening.

Other officers, to be installed Nov. 17 by Rev. Robert C. Jacobson, pastor, include: St. High League; Ronald Sorenson, vice-president, Patty Jacobson, secretary-treasurer; Jr. High League: William Pyle, vice-president, and Diane Friedell, secretary-treasurer.

During the afternoon the Sr. League visited the Air Academy Chapel and were supper guests of the Sr. High Church School class instructor, Lt. and Mrs. James Rider.

Program plans for the ensuing year include speakers, forum discussions, devotional and study meetings, and outings and recreational activities.

Lt. Rider will be the guest at the 8:30 and 11 a.m. services while Pastor Jacobson is speaking in Minnesota.

Bestowal to Be Commemorated Second Time

The Diocese of Colorado will commemorate for the second time, the Bestowal of the American Episcopate, one of the great historical events of the Episcopal Church in this country.

On November 14, 1784, Samuel Seabury was consecrated the first American Bishop.

Episcopalians of the state will join in thanksgiving for the heritage of their church in a service at St. John's Cathedral.

The Right Reverend Joseph S. Minnis, D. D., Bishop of Colorado will be the preacher following an 8 p.m. service of Evensong.

Representative church dignitaries from other groups have been invited to participate. They will join in the procession with Episcopal clergy, layreaders and massed choirs from an estimated 100 Episcopal churches and missions of the state.

The chairman of arrangements is the Rev. Edward F. Ostertag, chairman of Adult Division, of the Department of Christian Education, and rector of St. Luke's Church, Ft. Collins.

Missionary Will Speak Sunday At Free Church

Rev. Richard Bennett, missionary in Hong Kong, will be the guest speaker at the 7 p.m. Sunday evening Worship Service of the First Evangelical Free Church, 3006 W. Fontanero St. in the Westmoor Park subdivision.

He will explain his work in the Publications Department of the mission which printed and distributed literature to the Chinese people.

A special observance at 9:45 a.m. will be the annual Sunday School Improvement Days, known as SID on the theme "Around the World and Across the Sea in '63." The story of Christian Education on all mission fields is being studied during this six-Sunday emphasis. The Sunday school is also cooperating in the nationwide Citizen for Sunday School Program, sponsored by the National Sunday School Assn.

Pastor John N. Hedlund will deliver the sermon at the 11 a.m. worship service, continuing the messages from the Epistle of Paul to the Ephesians.

Chap. Labinger To Conduct Adult Education

Chap. Marvin Labinger has announced his full program of Adult Jewish Education Seminars, with group study sessions meeting once each week from Nov. 13 to May 7.

The classes are open to everyone and will meet in Rabbi Lahinger's home-study at the Air Force Academy, quarters 6456-A.

The four courses are outlined as follows:

Intermediate Hebrew will meet at 7 p.m. Wednesday. The only pre-requisite is a reading knowledge of Hebrew.

Advanced Bible will meet at 8 p.m. each Wednesday. No pre-requisite is necessary. The course will approach the text of Genesis from a critical point of view.

Readings from the Jewish Classics will meet at 7 p.m. each Thursday beginning Nov. 14. No pre-requisites are necessary. This course will discuss and read selections from some of the great works of Jewish literature.

The Jewish Festivals will meet at 8 p.m. Thursday starting Nov. 14. There are no pre-requisites necessary as this class will discuss the cycle of Jewish Holy Days including the Sabbeth, the High Holy Days, the Three Pilgrim Festivals, the minor festivals and the fast days.

Bagpipes to Herald Veteran's Day Service

Bagpipes will resound at the Chapel of St. Michael The Archangel as a piper playes a lament for the war dead at a special serivce 4 p.m. Sunday afternoon.

It will be a service of Choral Evensong and of remembrance for those who died in World War I, II, the Korean War and Viet Nam.

A memorial wreath will be presented by Lt. Gen. Charles B. Duff, Commander of ARADCOM; taps and reveilee played by buglers of the AFA Drum and Bugle Corps.

Chap. Col. Arthur H. Marsh, Com. Chaplain at ARADCOM, will conduct the service.

Chap. Marsh supervises the activities of over 40 chaplains stationed at Nike sites thruout the US and Greenland. He is a graduate of Georgetown University and Virginia Theological Seminary.

Since coming to the area in Aug. 1962, Chap. Marsh has assisted on numerous occasions in the various Episcopal churches.

El Pomar Holds Women's Retreats

El Pomar Retreat Center For Women has planned retreats to be held in November and December to appeal to specific groups.

Married women will meet Nov. 8-10 and Nov. 15-17 with Father Lawrence Traffas, CSSR, as the retreat master.

Senior girls from public Catholic high schools will attend a retreat Nov. 13-14.

Father Lawrence St. Peter will be retreat master for a group of 11th and 12th grade public school girl students Nov. 22-24.

Conducting the retreat Dec. 6-8 for single women aged 18-30 will be Father John Meade, SM, of Lowry Air Force Base, Denver.

Reservations for the listed retreats may be made with the center, 1661 Mesa Ave. or by telephoning 632-2451.

Stewardship Day Set for Sunday

Stewardship Sunday will be observed in the First Presbyterian Church tomorrow with members being asked to sign a "Declaration of Intent" regarding their giving for 1964.

Congregationists unable to bring their cards to one of the morning services will be called on in the afternoon by the campaigners, a group of men of the church who have volunteered for the service.

The church is adopting a unified budget next year and is asking members to make a single pledge to cover the expenses of all phases of church work.

Dr. Howard E. Hansen, pastor, will preach at the 8:15 and 10:55 morning worship services. Music will be by the Chancel Choir at the first service and the Sanctuary Choir at the second.

Rev. Spencer W. Marsh, Jr., associate pastor in charge of youth work, will preach at the 7 p.m. service. He will be assisted in the pulpit by Terri Lundquist and Scott Brown.

School Observes Education Week

National Catholic Education Association, Pauline Memorial School at 1601 Mesa Ave., Broadmoor, will hold open house from 3 to 5 p.m. Sunday.

This project, in observance of National Education Week, will be based on the theme "Come and See For Yourself."

The Parade of Books, thru the courtesy of Levine's Book Store, will be held from 7:30 a.m. thru 5 p.m. Sunday, and from 10 a.m. thru 3 p.m. Monday. The Pauline Library Committee has selected books for all ages for holiday gift giving and reading pleasure, along with other gifts and gift wrappings. Mailing services wil also be provided. Proceeds will go to the school library fund.

The public is invited to attend both events.

Region Baha'is Celebrate 146th

Baha'is of the Pikes Peak Region will join believers thruout the world in celebration of the 146th anniversary of the birth of the founder of their Faith Monday.

Baha'u'llah was born in 1817 in Tehran, Iran, and in 1863 publicly proclaimed that he was the "Promised One" foretold in the scriptures of all religions.

Baha'u'llah's teachings of the oneness of God's messengers, and the oneness of mankind, have attracted believers from every religious, racial and national background.

This event was celebrated in April this year at a World Congress in London, England attended by over 7,000 Baha'is.

The public is invited to share in this celebration to be held at 8 p.m. at 915 N. Hancock Ave.

Church Council Activities

The Pikes Peak Council of Churches announces the following activities for the coming week.

COME TO CHURCH—8:50 a.m. Sunday, KVOR with Rev. Robert C. Jacobson, pastor of the Shepherd of the Hills Lutheran Church, preacher of the month of November.

RADIO AND TV PROGRAMS — "The Art of Living," 7:15 a.m. Sunday, NBC network.

National Radio Pulpit, 11:05 a.m. Sunday, NBC.

"Come to Church," 8:50 a.m. Sunday, KVOR.

First Presbyterian Church services, 11 a.m. Sunday, KRDO.

First Methodist Church services, 11:05 a.m. Sunday, KVOR.

First Christian Church services (Rebroadcast), 12:30 p.m. Sunday, KRDO.

Shove Chapel service, 11 a.m. Sunday, KRCC-FM.

"This Is the Life," 1:15 p.m. Sunday, Channel 13.

"Book of Life," 5:30 p.m. Sunday, KRDO.

"Candlelight Cameos," 10:30 p.m. Wednesday, KFMH.

"Silent Prayer," signoff time, each evening, KRDO.

COUNCIL BOARD MEETS THURSDAY NOVEMBER 14

The regular meeting of the Executive Board of the Council of Churches will be held at 12 p.m. Thursday in the Ivy Room of the YWCA.

NIGHTMARE TUMBLE

AVELLINO, Italy (A P) — Farmer Carlo Petrone went to sleep in his upstairs bedroom and awoke with a crash in the basement.

The bedroom floor collapsed, plunging Petrone and his bed into the kitchen below. The kitchen floor gave way, and bed and Petrone crashed through into the cellar.

He came off with cuts and bruises.

Area Industry To Be Discussed

Dr. Donald M. Green, specialist in industrial medicine, will discuss aspects of industry in the area at the Adult Discussion Group of the All Souls Unitarian Church at 9:45 a.m. Sunday.

"Man and His Environment" is the basis for the current series of talks.

Dr. Green says that industry in the area faces fewer health problems that most parts of the country because most of the industry here is clean and require controlled humidity.

Fifth and sixth graders in Mrs. Clifton B. Kruse's class will go to the Fine Arts Center Museum in Denver as a part of their study of ancient Egypt.

Members and friends of the church were guests of the board of trustees at a fellowship dinner held Friday night at the YWCA Cafeteria when the church budget was discussed.

First Christian To Celebrate 85th Birthday

First Christian Church, celebrating its 85th birthday Wednesday, plans to have dinner in the banquet hall of the First Methodist church at 6:30 p.m.

The most recent member of the congregation and the oldest member of service will cut the birthday cake. Col. Broun H. Mayall will speak. Dr. Lawrence W. Bash, minister of the Country Club Christian Church of Kansas City, will speak at the banquet.

Marion Mize and William Marker will display collected historical items concerning the church. Mrs. Joe Rose, and Mrs. Milton Snyder, assisted by CWF groups are planning the table decorations.

Tickets may be purchased Sunday morning at a special table in the narthex, in the church school classes, or in the church office; $1.75 for adults, $1.25 for children. Sunday afternoon is the deadline for buying tickets.

Key church members in charge of the celebration will be Dr. Milton K. Snyder, chairman; Miss Estalla Rogers, Miss Betty Suvanto, Dr. C. W. McClellan, Marion Mize, William Marker, Mrs. Joe Rose, Mrs. Paul Pumphrey.

AFA Band Plans Public Concert

"Musical prose" will be the feature of the Air Force Academy Band's public concert at 3 p.m. Sunday in the Arnold Hall Theater.

Band commander-conductor Capt. Arnald Gabriel has picked for the theme of the second concert of the fall-winter season, "The Sound of Music."

Guest conductor for a portion of the concert will be Lt. Col. Paul P. Weckesser, chief of Air Force Bands, Washington, D. C.

Music on the program will range from Tchaikowski to Rodgers and Hammerstein. Col. Weckesser will conduct selections from the Rodgers-Hammerstein Broadway hit, Sound of Music, "The Chocolate Soldier," "Onward Ye Peoples."

Also to be heard are selections from "The West Side Story," "1812 Overture," and "Armed Forces Medley," Capt. Gabriel will conduct.

FOR A REAL LIFE
Let Christ Make Your Life Drama Complete.
ATTEND CHURCH SUNDAY
Morning Worship 10:30 a.m.
Guest Speaker:
Rev. W. L. Jessup
Junior Church 10:30 a.m.
Bible School 9:30-10:30
CYP all ages 6:30-7:30
Evening 7:30
Sermon by the Pastor:
"The Boastful Man"
Central CHRISTIAN CHURCH
"WHERE CHRIST IS CENTRAL"
2002 WEST PIKES PEAK
K. O. Backstrand, Pastor

THE EPISCOPAL CHURCH IN COLORADO SPRINGS WELCOMES YOU
Chapel of the Holy Spirit
1131 N. Union Blvd.
Sunday 9:00 and 10:45 a.m.
Chapel of St. Michael The Archangle
Pine Creek Estates
Sunday 10:00 a.m.
Chapel of Our Saviour
4th & Polo Dr. — Broadmoor
Sunday 7:30, 9:00 and 11:00 a.m.
Grace and St. Stephen's
631 N. Tejon St.
Sunday 7:30, 9:00 and 11:00 a.m.

BETHANY BAPTIST CHURCH
1930 W. Colorado
PASTOR: REV. C. L. MOSER
Morning Worship 11 a.m.
Sermon by the pastor: "Beauty for Ashes"
Evening Worship 7:30 p.m.
Organ and Piano Concert
Mrs. Betty Sperry and Mrs. Dolores Green
Sunday School 9:45 a.m. Music Director, Laurel Elzea
Fellowship Training 6:30 p.m. Organist, Mrs. Betty Sperry

The First Methodist Church
Corner Boulder and Nevada Ave.
THREE MORNING SERVICES
7:30 a.m. in Lehmberg Chapel
SERMON: "The Footprints of Jesus"
Dr. LeRoy Arend
Special Music
8:25 and 10:55 in the Sanctuary
Broadcast KVOR—1100 on your dial, at 11:05 a.m.
SERMON: "We Have a Good Shepherd"
Dr. Ben F. Lehmberg
MUSIC: The Chapel Youth Choir (2nd Service)
The Chapel Adult Choir (3rd Service)
John Shumaker, Director
EVENING SERVICE 7:30 O'CLOCK
YOUTH NIGHT
MESSAGES: "How to Enjoy Your Teenagers" Dr. Lehmberg
"How to Enjoy Your Parents" Rev. Don Bleyle
MUSIC: The Glee Club
Fritz Funk, Director and Violinist
SOLOISTS
Verda Lawrie, Organist
Arline MaKinney, Soprano
Helen Sherman, Pianist
Ruth Laughren, Contralto
The Wesley Choir Will Sing
John Shumaker, Director
Church School 9:40 and 10:55 a.m. (2 sessions)
Youth Program 4:30 to 7:30 o'clock

Calvary Baptist Church
1712 South Corona Avenue
Rev. Norman E. Presley, Pastor

"Today's Vital Bible Word"
Heard Daily—Mon. thru Sat.
6:15 p.m.
Direct from Pastor's Study
Radio Station KVOR
1300 KC 92.9 Meg.
9:30 Sunday School
10:45 Morning Worship
6:00 Training Union
7:30 Evening Worship
Tues., Morn Bible Study 9-10
Wed. Prayer Service 7:30 p.m.
Church Office 632-4442
Pastor's Study 636-1144
Pastor's Home 636-2003
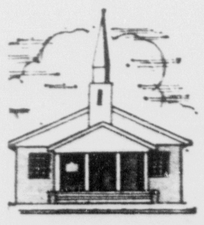

First Presbyterian Church
Nevada at Bijou
Worship in Our Beautiful Sanctuary
MORNING WORSHIP at 8:15 and 10:55
10:55 Service Broadcast by KRDO, 1240
Sermon: "Deeds of Devotion"
Dr. Howard E. Hansen
9:30 A.M.—Sunday School for All Ages
EVENING SERVICE at 7:00
Sermon: "The Voice of the Prophet"
Rev. Spencer W. Marsh, Jr.

First Christian Church
CASCADE AND PLATTE AVENUE
Warren M. Hile, Minister
Malcolm McHarg, Minister of Education
Family Worship Service 8:30 a.m.—Youth Choir
Second Worship Service 10:50 a.m.—Chancel Choir
SERMON: "Life Begins at 40?"
Rev. Warren M. Hile
(Second service broadcast KRDO 12:30 p.m.)
Church School 9:40 a.m. Youth Groups 6:30 p.m.
Visitors cordially invited
DIAL-A-PRAYER . . . 635-4000

WORSHIP IN CHURCH

and get a spiritual lift for the whole week

Aircraft Mechanics, Inc.
Procter Nichols & M. H. Ohlander

Pikes Peak National Bank
W. L. Liggett & Associates

Nolan Funeral Home
Charles R. Nolan

Skyway Park, Incorporated
Ed Hayes and Associates

Furr's Food Stores
Ollie Williams & Wm. Burkett

Groves Excavating Service
156 El Paso Blvd.

White Eagle Market
Carroll Brannen

Southgate State Bank
H. C. Gerber & Associates

King Soopers Inc.
and Personnel

Home Appliance Co.
Blanton Cogburn

Ables Service & Repair
17 South Cascade Avenue

Stewart Title of Colorado Springs
216 East Monument Street

Keplinger Ming Plating Co.
Lou Keplinger & Employees

Garden Lane Restaurant
Eddie and Verna Howard

Ruth's Oven
Ruth and Employees

Television Specialists
Al Massaro and Employees

Air Conditioning Engineers
Donald Esch and Employees

Hatch & Co.
Robert Hatch and Jack Machol

Columbia Savings & Loan Assn.
Bill Bashor & Employees

Famous Appliances, Inc.
2314 East Platte Avenue

Sno-White Laundry-Cleaners
H. B. Gates & J. E. Bennett

Harold Teats of
Geo. Teats and Son

Coy Briggs Ins., Agency
Our Associates and Our Employees

B-K Drug Co., Inc.
Harlan Pote & Employees

Doenges-Long Motors, Inc.
Philip Long and Associates

A-One Piano Sales & Service
Virgil Hale and Associates

Intermountain Mortgage Co.
Harry A. Scurr & Associates

Murray-Audubon Drugs
Mylo-Cope, Roy Arthur, Ed Hagglof and Harold Foster

Barley Refrigeration Co.
Howard Dwyre and LeRoy Hobbs

Rocky Mtn. Paving Company
Harold Zaring and Associates

Claudia's Salons of Beauty
Claudia and Bill Passarella and Personnel of all 4 salons

Matag Aircraft Corp.
701 South Cascade

Central Colorado Bank
Winford Griffin & Associates

Village Inn
217 E. Pikes Peak Ave.

Industrial Chemical & Clng. Splies.
117 East Boulder (Rear)

French & Company, Inc.
15 East Vermijo Avenue

Tower TV Incorporated
Larry Wiskirchen & John Sherbak

Miller Music Co.
Kenneth V. Long & Employees

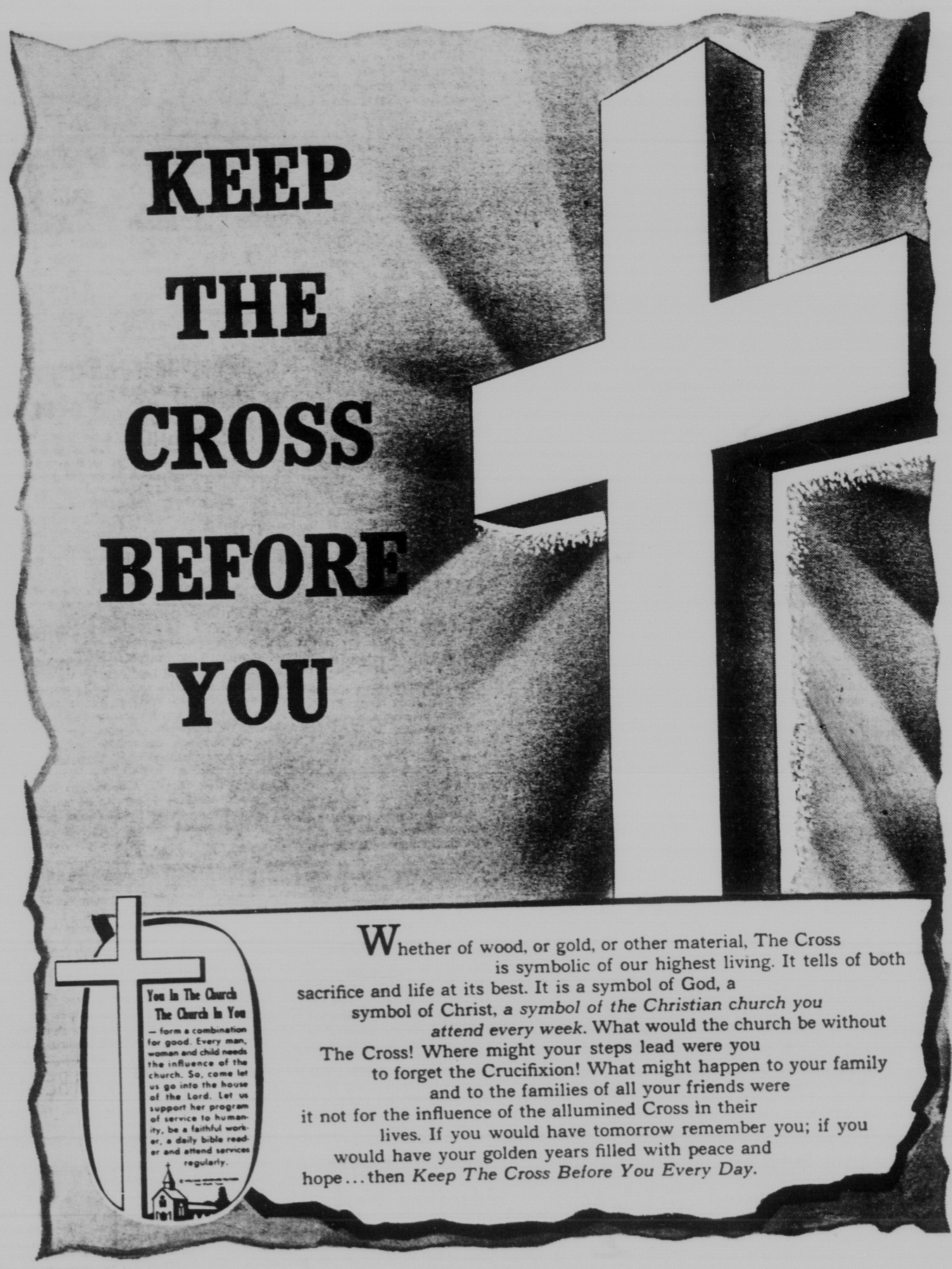

THE CHURCHES AND SYNAGOGUES OF THIS COMMUNITY ARE THE ONLY INSTITUTIONS WHICH HAVE AS THEIR MAIN FUNCTION THE TRANSFORMING OF HUMAN LIVES. THEY ARE THE SIGN BOARDS POINTING THE WAY TO GOD.

Sponsors of these messages urge faithful church support. Through these pages the appeal is for men to stand up and be counted . . . to combat communism on all fronts . . . to be faithful to God.

OUR PASTORS AND RABBIS ARE GOD'S SERVANTS WHO CALL THE SIGNALS AGAINST THE ORGANIZED FORCES OF EVIL. THEY INVITE YOU TO ENLIST ON THE SIDE FOR GOD . . . TO ATTEND CHURCH OR SYNAGOGUE.

We Need GREATER CHURCHES and a GREATER FAITH

C. Lay Furs
Charles Lay & Employees

Perkins Motor Co.
Will Perkins & Employees

Democrat Publishing Co.
Printers-Publishers-Stationers

Electrical Construction Co.
A. L. Bader, H. E. Baker, F. D. LeRoy

Stage Coach Inn
A. B. Armstrong

All Ministers of Pikes Peak Region
Invite You to Church

Kistler Electric Co.
K. T. and C. W. Kistler

Circle Lanes
999 North Circle Drive

Halle's Appliances & TV Service
119 North Nevada Avenue

J's Hotel & Restaurant
The Johnsons

May-D&F Department Store
and Entire Personnel

W. M. Metzler Building Co.
Your General Contractor

The Chicken Shack
Orris H. Dott

Heating & Plumbing Engineers
Dick Steward & Employees

House of Music
120 South Tejon

Ajax Furniture & Appliances
Claude Friend

Pikes Peak Hearing Center
Mr. and Mrs. Marvin Pigg

Mountain States Pipe & Supply Co.
433 E. Cucharras

Perkins-Shearer
C. D. O'Brien & J. D. Crouch

Patterson's Phillips 66 Service
Pat Patterson & Employees

Alpine Plumbing Supply Co.
3030 E. Highway 24

Mrs. Vida F. Ellison
will see you in church this week

Bishop-Hill Tool & Paint Co.
Ray Gibson and Employees

Drew Plumbing & Heating Co.
Walley Drew and Associates

Ross Auction House
123 S. Cascade

The Hearing Aid Center
Acousticon Hearing Service
Ernest Tryba — 634-6784

Baker Realty Company
The Bakers, Associates, Employees

Colorado Interstate Gas Co.
Colo. Spgs. Natl. Bank Bldg.

Home Appliance Co.
Blanton Cogburn

Chicago Factory Outlet Co.
John and Jeanne Mitchell

Phelps Refrigeration Service
Leonard and Helen Phelps

AAA Alignment Co.
Bob Clutter and Employees

Marksheffel Motor Co.
Rupert Daniels & Employees

Schneebecks Industries
Fred, Arnold, Harold and Paul

Zecha & Adams Conoco Service
C. C. Zecha and W. J. Adams

Harris Upham & Co.
A. B. Harrisberger

Joe Loveless Florist
Your Downtown Florist

Smartt Realty Company
2502 East Bijou Street

MY ANSWER
by Billy Graham

© 1963 by Chicago Tribune N.Y. News Syndicate, Inc.

QUESTION: I am a Christian instructor of adults. Can you tell me how I can become a better teacher and Christian? —V. Y.

ANSWER: Have you tried the New Testament? I have about every commentary in my library in the English language and I often get some help from them. But I find my greatest help and inspiration in the Bible itself. I'm afraid that too many teachers depend too much on the thougnts and ideas of others. It is amazing how the Scriptures unfold themselves when we study and meditate upon them. One of the secrets of David's greatness was in the words: "In thy law do I meditate day and night." Job said: "Thy Word is more than my necessary food."

I suggest that you read your commentaries, but meditate on the Scriptural texts of the lesson. Read it prayerfully, and I believe that you will find that God will speak to you through its pages. Thoughts will come to you, and they will be relevant to today's problems. And by so doing, your own soul will be strengthened. By the same token, you will become a stronger and more effective teacher of the Word.

QUESTION: After graduating from college a friend of mine has lost his faith. Does not this mean that he was not really a Christian? —F. J.

ANSWER: I am not his judge. Only God can tell whether he was a Christian before he entered this period of doubt. It is not at all uncommon for young people to reexamine their faith, and to go through period of doubt. Even Thomas, one of Christ's disciples, experienced a time of doubting, but he came back to be one of the staunchest of the disciples.

I nave met men in education who asked questions which seemed to be intended to shake one's faith, but actually, they might have been asking for their own information, or in an attempt to test the faith of believers. I am quite sure that some young people go to college with a nominal, rather than an experimental, Christian faith. If their beliefs are not rooted in the heart, and if they have not truly yielded themselves to Christ, it is easy for them to have their superficial faith brushed away by some professor who may, himself, be seeking some basis for belief in God and in Chrit.

I could name several outstanding Christian leaders who went through periods of doubt regarding their faith, but they emerged triumphant. We do not have a faith that cannot stand close scrutiny.

QUESTION: My husband is still depressed at times although he is a new Christian. Shouldn't these moods have been overcome when he became a Christian? —D. P.

ANSWER: Becoming a Christian doesn't always alter the entire personality. It doesn't make your hair curly, or give you a new complexion. Its effect is principally upon the heart, and of course it does affect our attitudes too. Your husband's depression may be related to some physical weakness. Anemia, for instance, sometimes causes depression, and there are other diseases which incline people toward depression. If this persists I would urge him to have a complete physical examination.

You say he is a new Christian. Just as you cannot expect a child to have all the traits of a grown-up, you mustn't expect your husband to become spiritually mature overnight. Christianity is life, and life grows and develops. As a more mature Christian you can help him to endure these "growing pains," and to grow up in the Christian life. Read the Word with him, pray with him, and exercise patience. I'm sure God will give him the grace to overcome his tendency toward depression, and that soon he can say: "I can do all things through Christ which strengtheneth me."

MARTHA TO LONDON

HOLLYWOOD (UPI) — Martha Hyer goes to London to star in H.G. Well's "The First Men In the Moon" to be filmed there.

Congress is the only agency of the government which can admit a new state to the Union.

WORSHIP IN CHURCH

and get a spiritual lift for the whole week

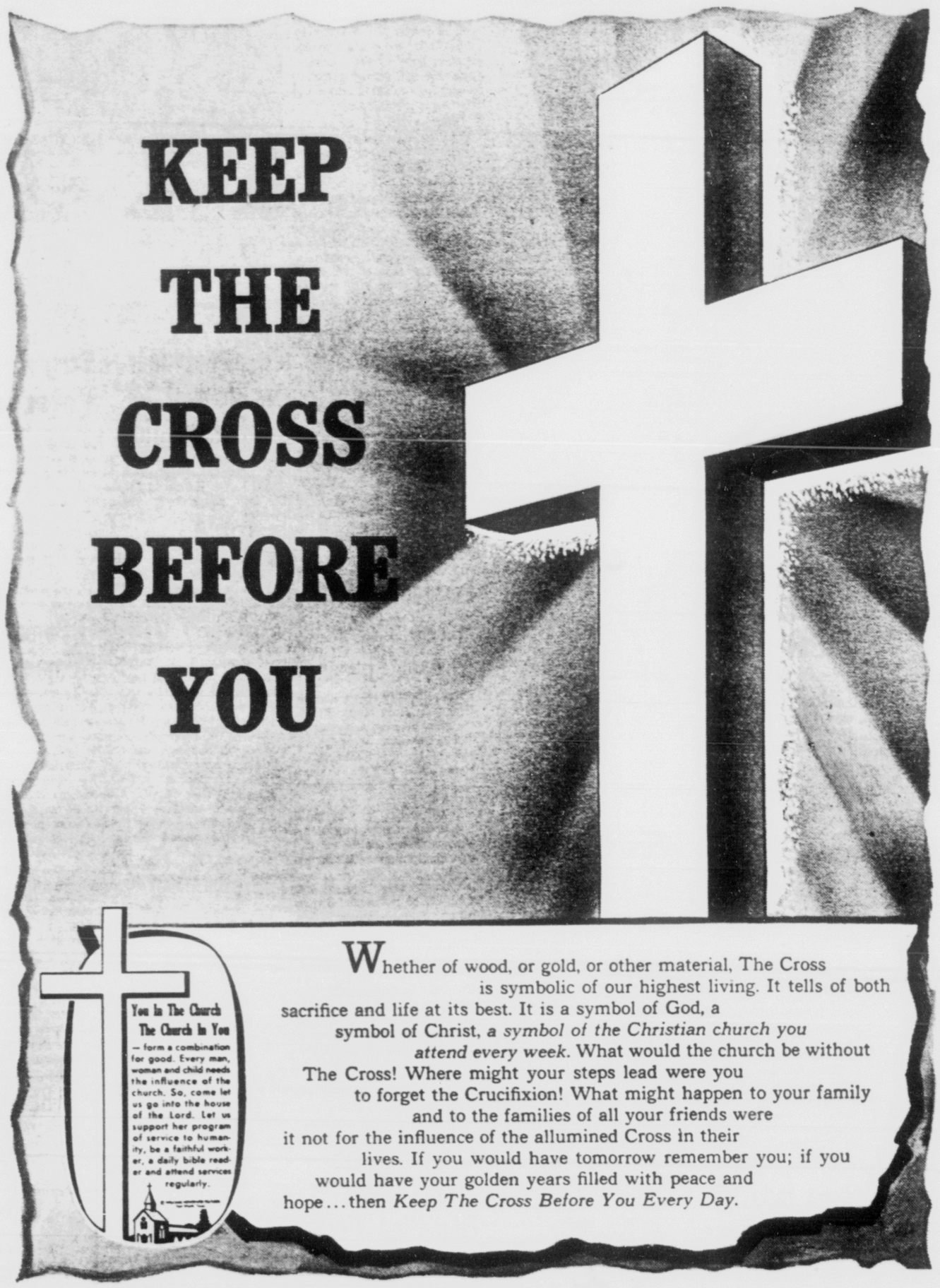

THE CHURCHES AND SYNAGOGUES OF THIS COMMUNITY ARE THE ONLY INSTITUTIONS WHICH HAVE AS THEIR MAIN FUNCTION THE TRANSFORMING OF HUMAN LIVES. THEY ARE THE SIGN BOARDS POINTING THE WAY TO GOD.

Sponsors of these messages urge faithful church support. Through these pages the appeal is for men to stand up and be counted . . . to combat communism on all fronts . . . to be faithful to God.

OUR PASTORS AND RABBIS ARE GOD'S SERVANTS WHO CALL THE SIGNALS AGAINST THE ORGANIZED FORCES OF EVIL. THEY INVITE YOU TO ENLIST ON THE SIDE FOR GOD . . . TO ATTEND CHURCH OR SYNAGOGUE.

We Need GREATER CHURCHES and a GREATER FAITH

Aircraft Mechanics, Inc.
Procter Nichols & M. H. Ohlander

Pikes Peak National Bank
W. L. Liggett & Associates

Nolan Funeral Home
Charles R. Nolan

Skyway Park, Incorporated
Ed Hayes and Associates

Furr's Food Stores
Ollie Williams & Wm. Burkett

Groves Excavating Service
156 El Paso Blvd.

White Eagle Market
Carroll Brannen

Southgate State Bank
H. C. Gerber & Associates

King Soopers Inc.
and Personnel

Home Appliance Co.
Blanton Cogburn

Ables Service & Repair
17 South Cascade Avenue

Stewart Title of Colorado Springs
216 East Monument Street

Keplinger Ming Plating Co.
Lou Keplinger & Employees

Garden Lane Restaurant
Eddie and Verna Howard

Ruth's Oven
Ruth and Employees

Television Specialists
Al Massaro and Employees

Air Conditioning Engineers
Donald Esch and Employees

Hatch & Co.
Robert Hatch and Jack Machol

Columbia Savings & Loan Assn.
Bill Bashor & Employees

Famous Appliances, Inc.
2314 East Platte Avenue

Sno-White Laundry-Cleaners
H. B. Gates & J. E. Bennett

Harold Teats of
Geo. Teats and Son

Coy Briggs Ins., Agency
Our Associates and Our Employees

B-K Drug Co., Inc.
Harlan Pote & Employees

Doenges-Long Motors, Inc.
Philip Long and Associates

A-One Piano Sales & Service
Virgil Hale and Associates

Intermountain Mortgage Co.
Harry A. Scurr & Associates

Murray-Audubon Drugs
Mylo-Cope, Roy Arthur, Ed Hagglof and Harold Foster

Barley Refrigeration Co.
Howard Dwyre and LeRoy Hobbs

Rocky Mtn. Paving Company
Harold Zaring and Associates

Claudia's Salons of Beauty
Claudia and Bill Passarella and Personnel of all 4 salons

Matag Aircraft Corp.
701 South Cascade

Central Colorado Bank
Winford Griffin & Associates

Village Inn
217 E. Pikes Peak Ave.

Industrial Chemical & Clng. Splies.
117 East Boulder (Rear)

French & Company, Inc.
15 East Vermijo Avenue

Tower TV Incorporated
Larry Wiskirchen & John Sherbak

Miller Music Co.
Kenneth V. Long & Employees

C. Lay Furs
Charles Lay & Employees

Perkins Motor Co.
Will Perkins & Employees

Democrat Publishing Co.
Printers Publishers-Stationers

Electrical Construction Co.
A. L. Bader, H. E. Baker, F. D. LeRoy

Stage Coach Inn
A. B. Armstrong

All Ministers of Pikes Peak Region
Invite You to Church

Kistler Electric Co.
K. T. and C. W. Kistler

Circle Lanes
999 North Circle Drive

Halle's Appliances & TV Service
119 North Nevada Avenue

J's Hotel & Restaurant
The Johnsons

May-D&F Department Store
and Entire Personnel

W. M. Metzler Building Co.
Your General Contractor

The Chicken Shack
Orris H. Dott

Heating & Plumbing Engineers
Dick Steward & Employees

House of Music
120 South Tejon

Ajax Furniture & Appliances
Claude Friend

Pikes Peak Hearing Center
Mr. and Mrs. Marvin Pigg

Mountain States Pipe & Supply Co.
433 E. Cucharras

Perkins-Shearer
C. D. O'Brien & J. D. Crouch

Patterson's Phillips 66 Service
Pat Patterson & Employees

Alpine Plumbing Supply Co.
3030 E. Highway 24

Mrs. Vida F. Ellison
will see you in church this week

Bishop-Hill Tool & Paint Co.
Ray Gibson and Employees

Drew Plumbing & Heating Co.
Walley Drew and Associates

Ross Auction House
123 S. Cascade

The Hearing Aid Center
Acousticon Hearing Service
Ernest Tryba — 634-6784

Baker Realty Company
The Bakers, Associates, Employees

Colorado Interstate Gas Co.
Colo. Spgs. Natl. Bank Bldg.

Home Appliance Co.
Blanton Cogburn

Chicago Factory Outlet Co.
John and Jeanne Mitchell

Phelps Refrigeration Service
Leonard and Helen Phelps

AAA Alignment Co.
Bob Clutter and Employees

Marksheffel Motor Co.
Rupert Daniels & Employees

Schneebecks Industries
Fred, Arnold, Harold and Paul

Zecha & Adams Conoco Service
C. C. Zecha and W. J. Adams

Harris Upham & Co.
A. B. Harrisberger

Joe Loveless Florist
Your Downtown Florist

Smartt Realty Company
2502 East Bijou Street

MY ANSWER

by Billy Graham

© 1963 by Chicago Tribune N.Y. News Syndicate, Inc.

QUESTION: I am a Christian instructor of adults. Can you tell me how I can become a better teacher and Christian? —V. Y.

ANSWER: Have you tried the New Testament? I have about every commentary in my library in the English language and I often get some help from them. But I find my greatest help and inspiration in the Bible itself. I'm afraid that too many teachers depend too much on the thougnts and ideas of others. It is amazing how the Scriptures unfold themselves when we study and meditate upon them. One of the secrets of David's greatness was in the words: "In thy law do I meditate day and night." Job said: "Thy Word is more than my necessary food."

I suggest that you read your commentaries, but meditate on the Scriptural texts of the lesson. Read it prayerfully, and I believe that you will find that God will speak to you through its pages. Thoughts will come to you, and they will be relevant to today's problems. And by so doing, your own soul will be strengthened. By the same token, you will become a stronger and more effective teacher of the Word.

QUESTION: After graduating from college a friend of mine has lost his faith. Does not this mean that he was not really a Christian? —F. J.

ANSWER: I am not his judge. Only God can tell whether he was a Christian before he entered this period of doubt. It is not at all uncommon for young people to reexamine their faith, and to go through period of doubt. Even Thomas, one of Christ's disciples, experienced a time of doubting, but he came back to be one of the staunchest of the disciples.

I nave met men in education who asked questions which seemed to be intended to shake one's faith, but actually, they might have been asking for their own information, or in an attempt to test the faith of believers. I am quite sure that some young people go to college with a nominal, rather than an experimental, Christian faith. If their beliefs are not rooted in the heart, and if they have not truly yielded themselves to Christ, it is easy for them to have their superficial faith brushed away by some professor who may, himself, be seeking some basis for belief in God and in Chrit.

I could name several outstanding Christian leaders who went through periods of doubt regarding their faith, but they emerged triumphant. We do not have a faith that cannot stand close scrutiny.

QUESTION: My husband is still depressed at times although he is a new Christian. Shouldn't these moods have been overcome when he became a Christian? —D. P.

ANSWER: Becoming a Christian doesn't always alter the entire personality. It doesn't make your hair curly, or give you a new complexion. Its effect is principally upon the heart, and of course it does affect our attitudes too. Your husband's depression may be related to some physical weakness. Anemia, for instance, sometimes causes depression, and there are other diseases which incline people toward depression. If this persists I would urge him to have a complete physical examination.

You say he is a new Christian. Just as you cannot expect a child to have all the traits of a grown-up, you mustn't expect your husband to become spiritually mature overnight. Christianity is life, and life grows and develops. As a more mature Christian you can help him to endure these "growing pains," and to grow up in the Christian life. Read the Word with him, pray with him, and exercise patience. I'm sure God will give him the grace to overcome his tendency toward depression, and that soon he can say: "I can do all things through Christ which strengtheneth me."

MARTHA TO LONDON

HOLLYWOOD (UPI) — Martha Hyer goes to London to star in H.G. Well's "The First Men In the Moon" to be filmed there.

Congress is the only agency of the government which can admit a new state to the Union.

Roman Brother Favored in Garden Stakes

By THE ASSOCIATED PRESS

A little gelding named Roman Brother is favored to run off with the $190,374 first-place purse Saturday in the $317,290 Garden State Stakes, the third richest horse race in American history.

The Harbor View Farm's diminutive speedster, who stands only about 15 hands and weighs less than 900 pounds, heads a field of fourteen 2-year-olds, including four sons of Traffic Judge, named for the rich juvenile event at Cherry Hill, N.J.

Roman Brother will start from the No. 1 post position as a solid 3-1 favorite. He will be ridden by John Rotz.

Sternest competition is expected to come from Traffic, with the veteran Willie Shoemaker in the saddle; Bupers and Hurry To Market, all listed at 8 to 1.

Traffic is one of the four offspring of 11-year-old Traffic Judge in the Garden State Race. The others are Traffic Whirl, Riot Squad and Pertinax, all 30-1.

Others in the race include: Dunfee and Ishkoodah, each 8-1; Sophia's Boy, 10-1; Dakota, 15-1; Imagay and High Finance, 20-1; and Perris, 30-1. Each will carry 122 pounds.

Clay Fails To Appear At Denver Club

DENVER (UPI) — A Denver night club owner said Friday heavyweight challenger Cassius Clay failed to appear for two scheduled appearances at the club as an entertainer because he had to go to New York to appear on a television show.

Leroy Smith, proprietor of the Voter's Club where Clay was to have appeared after signing with heavyweight champion Sonny Liston for a title fight, said one of Clay's managers notified the fast talking fighter of the television date after he had agreed to make the night club appearances.

Smith, who said he has been acting as Clay's "publicity man" in the Denver area, said he understood Clay was to appear Friday night on the Jack Paar Show (on NBC).

It was Smith who arranged for Clay to stay at the Albany Hotel here after he arrived in town in his private bus Monday night. Clay left town late Wednesday after he and Liston signed the fight contracts Tuesday.

DU Professor Sees Strange Moon Events

DENVER (AP)—A University of Denver science professor says these things might happen to an American space man landing on the moon:

1. Dust deposits may be so loose and thick on the moon's surface a landing vehicle would sink out of sight.
2. Dust particles might be electrostatically charged, possibly causing blindness.
3. Vacuum welding might occur, causing the astronaut's shoes to stick tight to the lunar surface.

Dr. Jerry D. Plunkett addressed a seminar sponsored by the university physics department Thursday.

Algerian Begins New Hunger Strike

ALGIERS (UPI) — Former Vice Premier Mahomed Boudiaf began a new hunger strike Friday to protest his imprisonment by President Ahmed Ben Bella on charges he plotted against the new regime.

Boudiaf was locked up early in May with Col. Saout Al Arab and Capt. Mohamed Ben Ahmed on charges they plotted against the state.

"The hunger strike will go on indefinitely," Mrs. Boudiaf told newsmen. She said he was held at police headquarters here.

It was the second time Boudiaf has gone on a hunger strike since his imprisonment.

Make-Up Clinic Slated Friday

Miss Jeanne Cochrane, Academy Award winning make-up specialist, will conduct a personalized make-up clinic Friday at the Antler's Hotel.

The clinic will be conducted at 10 a.m., 2 p.m. and 8 p.m. in the General Pike Room.

The beauty specialist won her academy Award for her work on make-up in the "West Side Story." She recently conducted a similar clinic in Honolulu.

NEW PRESIDENT TAKES OVER — Pres. Lloyd E. Worner turns over the administrative reins of Colorado College to Miss Jane Hilton who was one of three girls acting as "President for a day" Friday.

* * *

3 Coeds Share Presidency at Colorado College

(Continued From Page One)

thropology. A member of the Alpha Phi sorority, she is from Greeley, Colo.

Pres. Lloyd E. Worner conferred Thursday with the three "presidents" about some of the problems they probably would face during their day in Cutler Hall. Conferences were scheduled with administrative officers, including Acting Dean Kenneth Curran, and with Vice Pres. W. R. Brossman, and Robert Broughton.

Vietnamese Tell Stories of Torture, Blinding

SAIGON, South Viet Nam (AP) — Vietnamese freed from concentration camps set up by Ngo Dinh Diem's regime told Friday of torture on naked bodies, of blinding, and of mutilation.

Scores of students of both sexes declared that inquisitors forced them to drink soapy water until their intestines had poured blood.

A high scohol youth, Nguyen Van, was reported beaten to death.

Some prisoners were blinded by torture seeking to force out information about Buddhist and student movements against Diem and his adviser-brother, Ngo Dinh Nhu who headed the secret police.

Fingers were chopped off others, the Vietnamese said.

Miss Hoang Thi Dong, 29, a pretty typist, told with an embarrassed smile of her ordeal in the custody of the secret police last Friday, only a few hours before the outbreak of the coup that destroyed Diem.

She said she was taken from a cell-like room where she was confined with six other girls and six men.

"They stripped me, tied me over a bench, choked me with water and a towel and beat me until I was unconscious," she said.

A Buddhist employed at the British Embassy, Miss Dong said that was her treatment when she denied charges that she was a Communist and that she had served as a courier for Buddhist documents smuggled to foreign correspondents, the United Nations fact-finding mission and the U.S. Information Agency.

She said the guards let her dress and rejoin other prisoners at the camp, in a wood about 12 miles outside Saigon, only after warning her she would be tortured again in the afternoon.

But the sound of guns and warplanes intervened.

The government announced the staet of martial law imposed with the coup has ended throughout South Viet Nam. A curfew order and censorship of news dispatches were lifted on Thursday.

Reliable sources said Tran Van Khiem, a younger brother of the widowed former first lady Mrs. Ngo Dinh Nhu, is under arrest in Saigon. He had only recently accepted a high political security post in Diem's administration.

A grenade exploded at the foot of a Saigon bridge near an army checkpoint Thursday night and slightly injured two soldiers. It was the fourth grenade incident in the capital since Diem's death Saturday. All are believed to have been thrown by Communist agents.

Innocent Plea Entered in Assault Case

Robert D. Walker pleaded innocent in District Court Friday to assault with a deadly weapon and will be tried Jan. 7.

Walker, 30, of 3024 N. Nevada Ave. is alleged to have attacked Don L. Page with a 22 pistol Nov. 2 at the Rodeo Court.

The defendant is represented by attorney Gerald Tolley. The presiding judge was G. Russell Miller and the deputy district attorney Herman A. Ratner.

Lawyers Vote No Confidence In JFK Appointee

MADISON, Wis. (AP)—A majority of Wisconsin attorneys, responding to an unprecedented poll conducted by the state bar association, has registered the opinion that Wisconsin's Democratic national committeeman is unqualified to be a federal judge.

President Kennedy named David Rabinovitz, a labor attorney from Sheboygan, in eastern Wisconsin, to be U.S. district judge for the western district, to succeed the late Patrick T. Stone. The Senate Judiciary Committee hearing on confirmation was continued after a spokesman for the American Bar Association registered opposition.

The state bar, which undertook to poll Wisconsin's 5,055 attorney members, announced Friday that 3,530 responded, and that of these 2,040 said they did not consider Rabinovitz qualified, 793 gave the opinion that he was qualified and 697 expressed no opinion.

Some Democratic leaders bitterly contested the poll, forced a special meeting of the integrated group's board of governors to reconsider it, and when the action was affirmed, obtained a State Supreme Court order temporarily restraining tabulation. However, the high court vacated the injunction Thursday on the bar's plea that the poll was in the public interest.

The results are being forwarded to Sen. James Eastland, D-Miss., chairman of the Senate Judiciary Committee.

Rabinovitz rose to prominence as counsel for the United Auto Workers in the union's bitter, prolonged strike against the Kohler Co. in the 1950s. He was an early Kennedy supporter in Wisconsin.

Morale High at CSC For Chadron State

GREELEY (AP)—Coach Bill Heiss said Friday the morale of his Colorado State College football team is the highest it has been all season for Saturday's engagement with Chadron State College.

The Bears are counting on a victory to give them a 4-4 record. They were humiliated last week by Highlands of New Mexico, 55-0.

The game will be the final home attraction of the season for the Bears.

Rain Halts Civitan In Second Round

SAN ANTONIO, Tex. (UPI)—The second round of the $8,500 San Antonio Civitan golf tournament was postponed Friday because of heavy rain.

Tournament officials said the women golfers will play one 18-hole round Saturday and finish the tourney with 36 holes Sunday.

Ruth Jessen, who shot a 71 Thursday, has a two-stroke lead in the tourney.

GOP Planning New Organization In South for '64

By DON McKEE

CHARLESTON, S.C. (AP) — Republican leaders hammered out plans Friday for organizing at the precinct level throughout the South as the way to win Dixie in the 1964 presidential election.

"We are building a grass organization that will win this time," said Raymond V. Humphreys of Washington, a national GOP strategist who has spent most of the year in the South.

Opening two days of strategy talks, Republican leaders from 13 states exuded confidence in this prelude to an all-out push for a bloc of electoral votes which they hope will be the springboard to the White House.

Obviously, top echelon Republicans consider Dixie ripe for plucking because of widespraad discontent with Democratic President Kennedy's policies on civil rights, spending and the cold war. The big hitch, of course, is the question of whether Sen. Barry Goldwater, R-Ariz., very popular in the South, will get the GOP presidential nomination.

Humphreys is director of education and training for the Republican National Committee. He said in an interview that precinct organization in the South is moving along rapidly with traditionally Democratic Mississippi and Alabama both organized.

"Mississippi has a two-party system," said Humphreys. He helped in a big push that gave a Republican candidate for governor 38 per cent of the vote Tuesday.

"It was organization that was responsible for this almost entirely," he said.

Rocky Makes It Official: He's Candidate

(Continued From Page One)

idential nomination, beginning with a determined campaign to win New Hampshire's first-in-the nation presidential primary next March 10.

At the same time he promised that no matter who the Republican nominee is, he will have Rockefeller support.

"Whoever is selected by the convention in San Francisco will have my wholehearted support," Rockefeller told the group. It was one of his strongest statements thus far in this regard.

In the past he has carefully side-stepped questions concerning support for Sen. Barry Goldwater, whose views differ considerably from those held by the governor. Until now he has always said he would support a candidate that would be nominated in line with a platform adopted by the GOP.

Rockefeller again repeated his challenge to the Arizona senator who remains an unannounced candidate. He asked Goldwater to meet him in public debate to discuss a wide variety of basic issues including the income tax, foreign aid, the Communist threat and right-to-work laws.

Welfare Board Sets Flat Rate For Nurse Homes

(Continued From Page One)

present a cost accounting system within the next few months or be excluded from the medical program. The board Friday rescinded that order.

NLRB Orders News Agency To Rehire Man

(Continued From Page One)

company to offer the man his job back.

Representatives of the union said that the company has refused to bargain with them despite the fact they represent a majority of the company's eligible employes.

They charged that the company ignored a registered written request from the union April 3 for a bargaining session. The charge stated that the written request informed the company of the majority representation and offered to submit proof of the claim. The union said the company never answered the letter.

The union further charged that the company threatened employes with repraisals if they persisted in working to get a union.

The union also charged that after the company had received notification of the union's authorization to act as representative of the men, it "changed existing terms and conditions of employment in three specified respects because of the union activities of its employes."

One of the so-called existing terms which were changed was the providing of beer to employes on Friday after work, the union claimed.

"(Clifton B.) Thompson ceased buying beer for employes after work on Fridays. . ." the union charged. Thompson is owner of the company.

". . .The record discloses that for six or seven years Thompson had a practice of bringing two or three six packs of beer to the plant after work on Fridays and that all the employes would enjoy a libation or two," Bennett said in his report on the hearing.

On the occasions when Thompson did not provide the beer, the company's bookkeeper did or "the men purchased their own," testimony revealed.

Thompson said he discontinued the practice after the men's wives began calling up and protesting that their husbands went on drinking after they left work and didn't come home on time, the report said.

Bennett said that he felt this was not an existing term of employment and disallowed the union's claim.

However, he did order the company to cease threatening reprisals for union activity and to set a bargaining date with the union.

JFK Says Aid Keeps Small Wars Under Control

(Continued From Page One)

sion of the bill from $4.2 billion to $3,742,000,000.

Kennedy's plea for the foreign aid bill followed a dressing down given to Congress by Secretary of State Dean Rusk.

Rusk, at a news conference, accused Congress of trying to "legislate foreign policy" through a series of limiting amendments to the aid bill.

Kennedy argued that peace between the East and West might not bring about peace to the "family of man." He referred specifically to recent disputes between the Africans and the Europeans in Angola, between various sections of North Africa and the Arab world, between India and Pakistan, and in areas of Asia, including Indonesia, Malaysia, Cambodia and Viet Nam.

In each of these conflicts Kennedy, said neither party can afford to waste "precious resources" on hostilities.

The President also added quickly, "in almost every case, their continual conflict invites outside intervention and threatens world-wide escalation—yet the major powers are hard put to limit events in these areas."

The Chief Executive said it was a mistake to regard foreign aid as a matter of economic self - interest, although the foreign aid program provides jobs for about 500,000 American workers and finances what Kennedy called "a rising share of our exports and builds new and growing export markets."

Arguing against cuts in the current foreign aid appropriations, Kennedy was highly critical of those who "find it politically convenient to denounce foreign aid with one breath and the Communist menace with another."

He said there should be consistency in approaching foreign aid. He also said he regarded the current program as "one essential instrument in the creation of a better, more peaceful world."

Gazette Telegraph Missing? Dial 632-4641 before 8 p.m. weekdays, 2 p.m. week-ends.

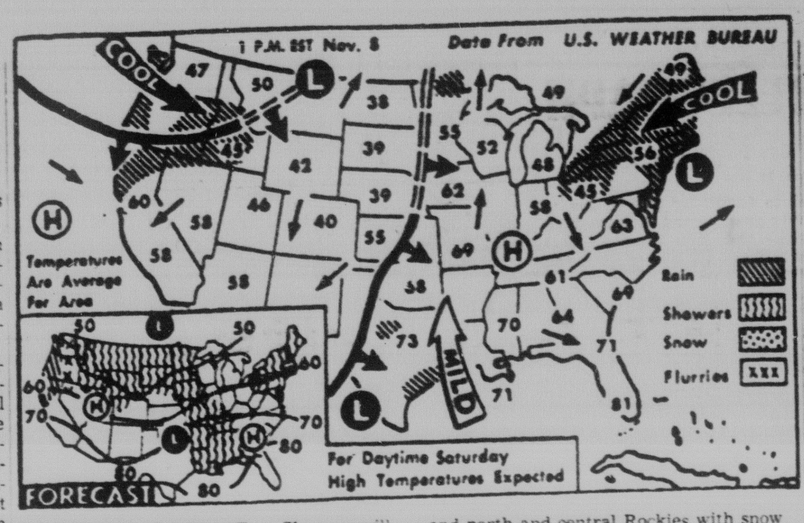

WEATHER FORECAST — Showers will continue in New England, north and central Plains, northern Appalachians and the Carolinas on Saturday. Occasional rain is expected along the Pacific coast and north and central Rockies with snow in the higher elevations in that region. Cooler weather is slated in south and central Plains.

(AP Wirephoto Map)

* * *

News Briefs and Announcements

FRIGIDAIRE APPLIANCES
Burlews Inc. 412 S. Tejon St.

FOR THRIFT Coats. Women and children. Boys and mens top coats. Budget Shop, 513 W. Colorado Ave.

JAMES J. O'DONNELL, MD, announces the removal of his office on Nov. 4 to 106 E. St. Vrain, 632-7669.

Madame Nhu Denies Having Hidden Wealth

LOS ANGELES (AP)— Mrs. Ngo Dinh Nhu spoke out Friday for the first time on the subject of her personal finances, and denied she has funds abroad.

"They are all liars," she told people who say I have a villa and money outside Viet Nam."

The former first lady of South Viet Nam, in seclusion at a private home here since the coup that overthrew the regime headed by her brother-in-law and husband and cost their lives as well, spoke to a reporter by telephone.

"All that I have is in Viet Nam—my home at Dalat that I was preparing as a nice place to retire to."

A report from Washington on Thursday quoted a "qualified source close to" the Nhu family as saying she is a clever businesswoman with ample resources in other countries, including a villa on the French Riviera.

"The story that I have property abroad is an invention of that former member of Viet Nam's Embassy in Washington." She said she was referring to Ngo To Dat, former first secretary of the embassy who resigned along with her ambassador father, Tran Van Chuong, last August in protest over treatment of Buddhists by the regime of President Ngo Dinh Diem.

As to where she will get money to support herself and her four children, Mrs. Nhu replied: "I do not know. I shall see when I talk to my brothers-in-law Ngo Dinh Luyen, former Vietnamese ambassador to Great Britain, and Thuc." The latter is Archbishop Pierre Martin Ngo Dinh Thuc, now caring for her three younger children in Rome. They were flown there Wednesday from Viet Nam where they had been during the coup.

Mrs. Nhu moved out of her hotel suite Wednesday to become a house guest of wealthy businessman Allen Chase and his wife.

With her at the Chase home is her eldest daughter, Le Thuy, 18, and her Vietnamese secretary, Nguyen Thi Tuan, 29, who accompanied on her round-the-world tour when she left Saigon six weeks ago.

The younger children, ages 15, 11 and 4 are expected to join her here early next week.

Peyton Couple Dies as Trucks Are Smashed

(Continued From Page One)

hicle was westbound on the highway and that the Weeks truck was eastbound.

Ferrero said the huge rig apparently had strayed over into the eastbound lane. Weeks, who was driving, saw the truck in his lane and veered to the left to avoid a collision.

Ferguson apparently swung back onto his side of the highway at the same time and the accident ensued, Ferrero said.

He said the Weeks' truck was knocked off the side of the road. The tractor-trailer rig, which carried a cargo of grain, continued for some 226 feet down the highway before it too ended in a ditch.

The Weeks and Ferguson were thrown from their vehicles by the force of the impact which demolished both trucks.

Assisting Patrolman Ferrero in the investigation were Sgt. Jake Abdenschan and Patrolman Fred Henderson and Al Smith.

The accident happened about 12:10 p.m.

The state patrol said O'Neill was driving north when his car ran off the road, skidded 170 feet, shot 43 feet thru the air and rolled end-over-end for 100 feet. It landed on its wheels 108 feet east of the highway.

O'Neill, whose body was found 65 feet from the wrecked car, apparently fell asleep as he approached a left curve, the patrol said.

Russ Wheat Sale Leaves Shipping To Merchants

(Continued From Page One)

for the sale of four million tons of wheat to Russia and her European satellites.

Undersecretary of Commerce Franklin D. Roosevelt Jr. said the dealer who obtained the license certified that one-half of the grain will be carried in American ships.

The deal with Hungary was a $7.6-million transaction, including the cost of delivery.

The arrangement between the United States and the Soviet Union provided that the actual price of the wheat and shipping costs would be determined in negotiations between U.S. grain dealers and a Russian grain purchasing team.

There were strong indications that the Russians would work out agreements with the private American grain dealers on the actual price and other terms.

A Commerce Department spokesman said no applications for shipment of wheat to Russia were pending but he said at least one grain dealer already had started negotiations with the Russian representatives.

"I'm trying a wine sauce instead of a marriage counselor."

The Nation's Weather

(Report furnished by U.S. Weather Bureau Station at Peterson Field)

Portions of southwestern Louisiana, southeastern and southcentral Texas remain under a tornado forecast this evening as a Rio Grande Valley low continued to produce showers and thunderstorms in that area.

General rains at one-quarter to one-half inch were recorded in southcentral Texas during the six hours ending at 5 p.m. Friday. Some places reported more than two inches for the preceding 12 hours.

Rain also continued in New England where a three-day-old old storm whirled northward just off the coast. Up to one and one-half inches of additional rain fell Friday afternoon in parts of Massachusetts and Maine with storm totals for the past three days exceeding five inches in some mountain locations of New England.

Moderate rains also fell in western Oregon.

Elsewhere across the nation, fair to partly cloudy skies prevailed. However a few thundershowers developed late today along the Mississippi River, in Wisconsin Iowa and Minnesota.

Maximum temperatures Friday afternoon were near or above normal all over the country. Readings in the 60's and 70's dominated the southern half of the nation and 50's were prevalent thru the northwestern and northeastern states and in the north-central U.S. along the Canadian border.

Some Loot Is Recovered From $1 Million Theft

(Continued From Page One)

side markings, was abandoned near the holdup scene.

"Part of the loot has been recovered," it was announced later.

The FBI quickly joined the investigation.

The diamond truck was forced to the curb at one of the city's busiest and most heavily policed commercial areas.

The holdup occurred shortly before 1 p.m. It went off with a minimum of confusion and was heralded when one of the bandits stepped up to the halted diamond truck with a gun in his hand and announced tritely but forcefully: "This is a stickup."

Six men inside the diamond truck were unarmed—a company policy. They were handcuffed and forced into the bandits' panel truck. The robbers then drove the diamond truck three blocks south, looting and abandoning it.

The diamond truck was owned by the AAA jewelers Service. Its driver, Louis Moots of Ridgefield, N.J., had picked up 2,000 envelopes from the firm's office on West 47th Street, center of the nation's diamond trading. Each envelope contained one or more gems deposited with the firm by dealers in the area.

The glittering fortune was being taken downtown to the AAA Nassau Street offices, for subsequent distribution to purchasers.

Only Thursday, Police Commissioner Michael Murphy had complained of a mounting wave of jewel thefts from midtown hotels and residences. He estimated the loot since the first of the year at more than $1 million and urged closer cooperation with his department by gem-bedecked celebrities.

The employes in the diamond truck told detectives the disguise of two of the bandits completely disarmed them — they thought they were being halted by real policemen for a traffic violation.

After the bandits drove off with the diamond truck, the employes scrambled out through the front of the panel truck and summoned police.

Document Would Change Catholic Views on Jews

(Continued From Page One)

the day's gathering the most dramatic meeting of the council since it first assembled here 13 months ago.

Cardinal Frings denounced the Holy Office — the Vatican's guardian of doctrine — as "a source of harm to the faithful and of scandal to those outside the Church."

An Italian-born conservative, Alfredo Cardinal Ottaviani, is secretary of the Holy Office, which grew out of the inquisition. He defended its procedures. Both an administrative agency and a tribunal, the Holy Office handles such questions as heresy and crimes against the Church.

The presentation of the document on Jews was hailed by the American Jewish Committee in New York as "an historic event." The committee's president, A. M. Sonnabend of Boston, said the proposed draft may well augur a new era in Catholic-Jewish relations.

The document stressed the Church's ties with the Jews of the Old Testament. It affirmed that all mankind and not Jews alone were responsible for Christ's death, stated it is unjust to consider Jews cursed by God, and called on priests and teachers of religion "never to present a contrary position," but to promote mutual esteem.

Pope John won wide praise from world Jewish leaders when he ordered stricken from a Good Friday prayer a reference to Jews as "perfidious."

Pope Paul VI was reported to have said the day after his election June 21 as Pope John's successor that he was eager to have the document on Jews completed.

No date was set for the start of discussion on it. It could be before this session ends Dec. 4 or later.

Check Bouncers Pay Lawyers With Bad Checks

(Continued From Page One)

weekend. They wrote bogus checks for $9,300 to three airlines for the flights, Maloney said.

Shaking his head in amazement, Judge John M. Cannella granted New York bondsmen's requests to discharge te $20,000 bonds on the New York indictment. Cannella also granted Maloney's request for bench warrants, in case the brothers should win freedom under bail in California. The judge fixed $100,000 bail on the warrants.

The brothers are being held in Los Angeles for sentencing Nov. 18 for a $290,000 mail and wire fraud.

Vital Statistics

IN MEMORIAM

In memory of our beloved sister and aunt.
What would we give her hand to clasp,
Her patient face to see,
To hear her voice, to see her smile,
As in the days that used to be.
But some sweet day we'll meet again
Beyond the toil and strife,
And clasp each other's hand once more
In heaven's happy life.
Evelyn and Boys

DEATHS AND FUNERALS

ABRAHAMSON — Miss Jane Alice Abrahamson, formerly of Colorado Springs. Services Swan Drawing Room Monday 11 a.m. Rev. Paul E. Murphy officiating. Interment Evergreen. The family requests that any remembrance be in the form of contributions to the Jane Abrahamson Memorial Fund c/o Penrose Hospital. (Swan)

ARCHIBALD — Mr. James C. Archibald, 411 West Harrison. Services Swan Drawing Room Monday 9 a.m. Mr. Herbert Harr officiating. Interment Evergreen. (Swan)

FULLER — Mr. William M. Fuller, 1409 S. Cascade. Services Swan Drawing Room Saturday 10:30 a.m. Rev. Warren H. Hile officiating. Interment Evergreen. (Swan)

SMITH — Services for Mrs. Lovie M. Smith, Sat. 10:30 a.m. in the Law Drawing Room. Dr. Bert F. Lehmberg, clergyman. Interment Evergreen. (Law)

PAGE — Services for Miss Marie K. Page, Sat. 11:30 a.m. at St. Stephens Chapel of Grace Church. The Rev. John C. Mott, clergyman. Cremation. In lieu of flowers contributions may be made to Grace Church in her memory. (Law)

O'NEILL — Mr. James Boian O'Neill, 1001 Venga Drive, passed away yesterday in Gunnison, Colo. Arrangements later. (Law)

WEEKS — Mr. Merrill S. Weeks, and Mrs. Minnie Weeks, Penrose, Colo., passed away Friday. Arrangements later. (Law)

WORRELL — George Gilbert Worrell, 2632 E. Monument, husband of Mrs. Jessie Worrell. Services Monday 1:00 p.m. Our Chapel of Memories. Rev. Warren M. Hile officiating. Interment Memorial Gardens. (Our Chapel of Memories)

JOHNSON — Services for Mr. Leroy Johnson, Monday, 11:00 a.m. Hunter Chapel. Rev. T. J. Maringa officiating. Interment Evergreen. (Hunter)

"SYMPATHY" Is the hardest word to write. SAY IT WITH FLOWERS
Joe Loveless FLORIST
10 N. Nevada ME 3-4653

Howard's Memorial
Lowest Prices On Quality Granite
830 S. HANCOCK

Roman Brother Favored in Garden Stakes

By THE ASSOCIATED PRESS

A little gelding named Roman Brother is favored to run off with the $190,374 first-place purse Saturday in the $317,290 Garden State Stakes, the third richest horse race in American history.

The Harbor View Farm's diminutive speedster, who stands only about 15 hands and weighs less than 900 pounds, heads a field of fourteen 2-year-olds, including four sons of Traffic Judge, named for the rich juvenile event at Cherry Hill, N.J.

Roman Brother will start from the No. 1 post position as a solid 2-1 favorite. He will be ridden by John Rotz.

Sternest competition is expected to come from Traffic, with the veteran Willie Shoemaker in the saddle; Bupers and Hurry To Market, all listed at 5 to 1.

Traffic is one of the four offspring of 11-year-old Traffic Judge in the Garden State Race. The others are Traffic Whirl, Riot Squad and Pertinax, all 10-1.

Others in the race include Dunfee and Ishkoodah, each 8-1; Sophia's Boy, 10-1; Dakota, 15-1; Pomagay and High Finance, 20-1; and Perris, 30-1. Each will carry 122 pounds.

Clay Fails To Appear At Denver Club

DENVER (UPI) — A Denver night club owner said Friday heavyweight challenger Cassius Clay failed to appear for two scheduled appearances at the club as an entertainer because he had to go to New York to appear on a television show.

Leroy Smith, proprietor of the Voter's Club where Clay was to have appeared after signing with heavyweight champion Sonny Liston for a title fight, said one of Clay's managers notified the fast talking fighter of the television date after he had agreed to make the night club appearances.

Smith, who said he has been acting as Clay's "publicity man" in the Denver area, said he understood Clay was to appear Friday night on the Jack Paar Show (on NBC).

It was Smith who arranged for Clay to stay at the Albany Hotel here after he arrived in town in his private bus Monday night. Clay left town late Wednesday after he and Liston signed the fight contracts Tuesday.

DU Professor Sees Strange Moon Events

DENVER (AP)—A University of Denver science professor says these things might happen to an American space man landing on the moon:

1. Dust deposits may be so loose and thick on the moon's surface a landing vehicle would sink out of sight.
2. Dust particles might be electrostatically charged, possibly causing blindness.
3. Vacuum welding might occur.
3. Vacuum welding might occur, causing the astronaut's shoes to stick tight to the lunar surface.

Dr. Jerry D. Plunkett addressed a seminar sponsored by the university physics department Thursday.

Algerian Begins New Hunger Strike

ALGIERS (UPI) — Former Vice Premier Mahomed Boudiaf began a new hunger strike Friday to protest his imprisonment by President Ahmed Ben Bella on charges he plotted against the new regime.

Boudiaf was locked up early in May with Col. Saout Al Arab and Capt. Mohamed Ben Ahmed on charges they plotted against the state.

"The hunger strike will go on indefinitely," Mrs. Boudiaf told newsmen. She said he was held at police headquarters here.

It was the second time Boudiaf has gone on a hunger strike since his imprisonment.

Make-Up Clinic Slated Friday

Miss Jeanne Cochrane, Academy Award winning make-up specialist, will conduct a personalized make-up clinic Friday at the Antler's Hotel.

The clinic will be conducted at 10 a.m., 2 p.m. and 8 p.m. in the General Pike Room.

The beauty specialist won her academy Award for her work on make-up in the "West Side Story." She recently conducted a similar clinic in Honolulu.

NEW PRESIDENT TAKES OVER — Pres. Lloyd E. Worner turns over the administrative reins of Colorado College to Miss Jane Hilton who was one of three girls acting as "President for a day" Friday.

* * *

3 Coeds Share Presidency at Colorado College

(Continued From Page One)

thropology. A member of the Alpha Phi sorority, she is from Greeley, Colo.

Pres. Lloyd E. Worner conferred Thursday with the three "presidents" about some of the problems they probably would face during their day in Cutler Hall. Conferences were scheduled with administrative officers, including Acting Dean Kenneth Curran, and with Vice Pres. W. R. Brossman, and Robert Broughton.

Vietnamese Tell Stories of Torture, Blinding

SAIGON, South Viet Nam (AP) — Vietnamese freed from concentration camps set up by Ngo Dinh Diem's regime told Friday of torture on naked bodies, of blinding, and of mutilation.

Scores of students of both sexes declared that inquisitors forced them to drink soapy water until their intestines had poured blood.

A high scohol youth, Nguyen Van, was reported beaten to death.

Some prisoners were blinded by torture seeking to force out information about Buddhist and student movements against Diem and his adviser-brother, Ngo Dinh Nhu who headed the secret police.

Fingers were chopped off others, the Vietnamese said.

Miss Hoang Thi Dong, 29, a pretty typist, told with an embarrassed smile of her ordeal in the custody of the secret police last Friday, only a few hours before the outbreak of the coup that destroyed Diem.

She said she was taken from a cell-like room where she was confined with six other girls and six men.

"They stripped me, tied me over a bench, choked me with water and a towel and beat me until I was unconscious," she said.

A Buddhist employed at the British Embassy, Miss Dong said that was her treatment when she denied charges that she was a Communist and that she had served as a courier for Buddhist documents smuggled to foreign correspondents, the United Nations fact-finding mission and the U.S. Information Agency.

She said the guards let her dress and rejoin other prisoners at the camp, in a wood about 12 miles outside Saigon, only after warning her she would be tortured again in the afternoon.

But the sound of guns and warplanes intervened.

The government announced the staet of martial law imposed with the coup has ended throughout South Viet Nam. A curfew order and censorship of news dispatches were lifted on Thursday.

Reliable sources said Tran Van Khiem, a younger brother of the widowed former first lady Mrs. Ngo Dinh Nhu, is under arrest in Saigon. He had only recently accepted a high political security post in Diem's administration.

A grenade exploded at the foot of a Saigon bridge near an army checkpoint Thursday night and slightly injured two soldiers. It was the fourth grenade incident in the capital since Diem's death Saturday. All are believed to have been thrown by Communist agents.

Innocent Plea Entered in Assault Case

Robert D. Walker pleaded innocent in District Court Friday to assault with a deadly weapon and will be tried Jan. 7.

Walker, 30, of 3024 N. Nevada Ave. is alleged to have attacked Don L. Page with a 22 pistol Nov. 2 at the Rodeo Court.

The defendant is represented by attorney Gerald Tolley. The presiding judge was G. Russell Miller and the deputy district attorney Herman A. Ratner.

Lawyers Vote No Confidence In JFK Appointee

MADISON, Wis. (AP)—A majority of Wisconsin attorneys, responding to an unprecedented poll conducted by the state bar association, has registered the opinion that Wisconsin's Democratic national committeeman is unqualified to be a federal judge.

President Kennedy named David Rabinovitz, a labor attorney from Sheboygan, in eastern Wisconsin, to be U.S. district judge for the western district, to succeed the late Patrick T. Stone. The Senate Judiciary Committee hearing on confirmation was continued after a spokesman for the American Bar Association registered opposition.

The state bar, which undertook to poll Wisconsin's 5,055 attorney members, announced Friday that 3,530 responded, and that of these 2,040 said they did not consider Rabinovitz qualified. 793 gave the opinion that he was qualified and 697 expressed no opinion.

Some Democratic leaders bitterly contested the poll, forced a special meeting of the integrated group's board of governors to reconsider it, and when the action was affirmed, obtained a State Supreme Court order temporarily restraining tabulation. However, the high court vacated the injunction Thursday on the bar's plea that the poll was in the public interest.

The results are being forwarded to Sen. James Eastland, D-Miss., chairman of the Senate Judiciary Committee.

Rabinovitz rose to prominence as counsel for the United Auto Workers in the union's bitter, prolonged strike against the Kohler Co. in the 1950s. He was an early Kennedy supporter in Wisconsin.

Morale High at CSC For Chadron State

GREELEY (AP)—Coach Bill Heiss said Friday the morale of his Colorado State College football team is the highest it has been all season for Saturday's engagement with Chadron State College.

The Bears are counting on a victory to give them a 4-4 record. They were humiliated last week by Highlands of New Mexico, 55-0.

The game will be the final home attraction of the season for the Bears.

Rain Halts Civitan In Second Round

SAN ANTONIO, Tex. (UPI)—The second round of the $8,500 San Antonio Civitan golf tournament was postponed Friday because of heavy rain.

Tournament officials said the women golfers will play one 18-hole round Saturday and finish the tourney with 36 holes Sunday.

Ruth Jessen, who shot a 71 Thursday, has a two-stroke lead in the tourney.

GOP Planning New Organization In South for '64

By DON McKEE

CHARLESTON, S.C. (AP) — Republican leaders hammered out plans Friday for organizing at the precinct level throughout the South as the way to win Dixie in the 1964 presidential election.

"We are building a grass organization that will win this time," said Raymond V. Humphreys of Washington, a national GOP strategist who has spent most of the year in the South.

Opening two days of strategy talks, Republican leaders from 13 states exuded confidence in this prelude to an all-out push for a bloc of electoral votes which they hope will be the springboard to the White House.

Obviously, top echelon Republicans consider Dixie ripe for plucking because of widespraad discontent with Democratic President Kennedy's policies on civil rights, spending and the cold war. The big hitch, of course, is the question of whether Sen. Barry Goldwater, R-Ariz., very popular in the South, will get the GOP presidential nomination.

Humphreys is director of education and training for the Republican National Committee. He said in an interview that precinct organization in the South is moving along rapidly with traditionally Democratic Mississippi and Alabama both organized.

"Mississippi has a two-party system," said Humphreys. He helped in a big push that gave a Republican candidate for governor 38 per cent of the vote Tuesday.

"It was organization that was responsible for this almost entirely," he said.

Rocky Makes It Officia': He's Candidate

(Continued From Page One)

idential nomination, beginning with a determined campaign to win New Hampshire's first-in-the nation presidential primary next March 10.

At the same time he promised that no matter who the Republican nominee is, he will have Rockefeller support.

"Whoever is selected by the convention in San Francisco will have my wholehearted support," Rockefeller told the group. It was one of his strongest statements thus far in this regard.

In the past he has carefully side-stepped questions concerning support for Sen. Barry Goldwater, whose views differ considerably from those held by the governor. Until now he has always said he would support a candidate that would be nominated in line with a platform adopted by the GOP.

Rockefeller again repeated his challenge to the Arizona senator who remains an unannounced candidate. He asked Goldwater to meet him in public debate to discuss a wide variety of basic issues including the income tax, foreign aid, the Communist threat and right-to-work laws.

Welfare Board Sets Flat Rate For Nurse Homes

(Continued From Page One)

present a cost accounting system within the next few months or be excluded from the medical program. The board Friday rescinded that order.

Gazette Telegraph Missing? Dial 632-4641 before 8 p.m. weekdays, 2 p.m. week-ends.

NLRB Orders News Agency To Rehire Man

(Continued From Page One)

company to offer the man his job back.

Representatives of the union said that the company has refused to bargain with them despite the fact they represent a majority of the company's eligible employes.

They charged that the company ignored a registered written request from the union April 3 for a bargaining session. The charge stated that the written request informed the company of the majority representation and offered to submit proof of the claim. The union said the company never answered the letter.

The union further charged that the company threatened employes with repraisals if they persisted in working to get a union.

The union also charged that after the company had received notification of the union's authorization to act as representative of the men, it "changed existing terms and conditions of employment in three specified respects because of the union activities of its employes."

One of the so-called existing terms which were changed was the providing of beer to employes on Friday after work, the union claimed.

"(Clifton B.) Thompson ceased buying beer for employes after work on Fridays. . ." the union charged. Thompson is owner of the company.

". . . The record discloses that for six or seven years Thompson had a practice of bringing two or three six packs of beer to the plant after work on Fridays and that all the employes would enjoy a libation or two," Bennett said in his report on the hearing.

On the occasions when Thompson did not provide the beer, the company's bookkeeper did or "the men purchased their own," testimony revealed.

Thompson said he discontinued the practice after the men's wives began calling up and protesting that their husbands went on drinking after they left work and didn't come home on time, the report said.

Bennett said that he felt this was not an existing term of employment and disallowed the union's claim.

However, he did order the company to cease threatening reprisals for union activity and to set a bargaining date with the union.

JFK Says Aid Keeps Small Wars Under Control

(Continued From Page One)

sion of the bill from $4.2 billion to $3,742,000,000.

Kennedy's plea for the foreign aid bill followed a dressing down given to Congress by Secretary of State Dean Rusk.

Rusk, at a news conference, accused Congress of trying to "legislate foreign policy" through a series of limiting amendments to the aid bill.

Kennedy argued that peace between the East and West might not bring about peace to the "family of man." He referred specifically to recent disputes between the Africans and the Europeans in Angola, between various sections of North Africa and the Arab world, between India and Pakistan, and in areas of Asia, including Indonesia, Malaysia, Cambodia and Viet Nam.

In each of these conflicts Kennedy said neither party can afford to waste "precious resources" on hostilities.

The President also added quickly, "in almost every case, their continual conflict invites outside intervention and threatens world-wide escalation—yet the major powers are hard put to limit events in these areas."

The Chief Executive said it was a mistake to regard foreign aid as a matter of economic self - interest, although the foreign aid program provides jobs for about 500,000 American workers and finances what Kennedy called "a rising share of our exports and builds new and growing export markets."

Arguing against cuts in the current foreign aid appropriations, Kennedy was highly critical of those who "find it politically convenient to denounce foreign aid with one breath and the Communist menace with another."

He said there should be consistency in approaching foreign aid. He also said he regarded the current program as "one essential instrument in the creation of a better, more peaceful world."

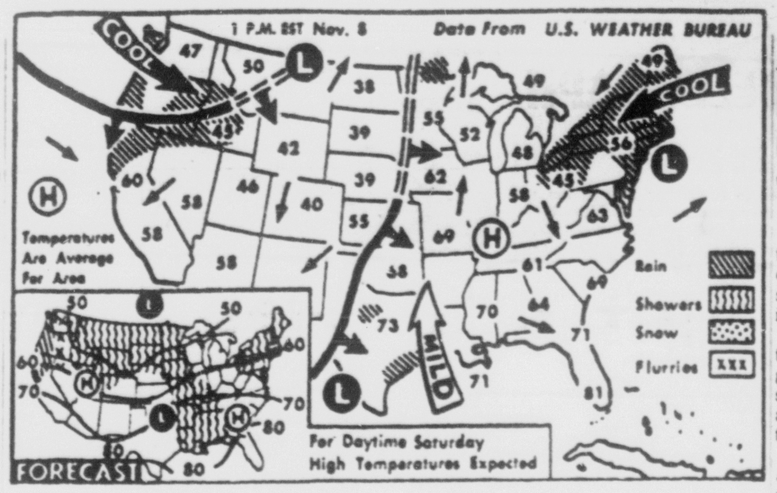

WEATHER FORECAST — Showers will continue in New England, north and central Plains, northern Appalachians and the Carolinas on Saturday. Occasional rain is expected along the Pacific coast and north and central Rockies with snow in the higher elevations in that region. Cooler weather is slated in south and central Plains.

(AP Wirephoto Map)

* * *

News Briefs and Announcements

FRIGIDAIRE APPLIANCES Burlews Inc. 412 S. Tejon St. •

FOR THRIFT Coats. Women and children. Boys and mens top coats. Budget Shop, 513 W. Colorado Ave. •

JAMES J. O'DONNELL, MD, announces the removal of his office on Nov. 4 to 106 E. St. Vrain, 632-7669. •

Madame Nhu Denies Having Hidden Wealth

LOS ANGELES (AP)— Mrs. Ngo Dinh Nhu spoke out Friday for the first time on the subject of her personal finances, and denied she has funds abroad.

"They are all liars," she told people who say I have a villa and money outside Viet Nam."

The former first lady of South Viet Nam, in seclusion at a private home here since the coup that overthrew the regime headed by her brother-in-law and husband and cost their lives as well, spoke to a reporter by telephone.

"All that I have is in Viet Nam—my home at Dalat that I was preparing as a nice place to retire to."

A report from Washington on Thursday quoted a "qualified source close to" the Nhu family as saying she is a clever businesswoman with ample resources in other countries, including a villa on the French Riviera.

"The story that I have property abroad is an invention of that former member of Viet Nam's Embassy in Washington." She said she was referring to Ngo To Dat, former first secretary of the embassy who resigned along with her ambassador father, Tran Van Chuong, last August in protest over treatment of Buddhists by the regime of President Ngo Dinh Diem.

As to where she will get money to support herself and her four children, Mrs. Nhu replied: "I do not know. I shall see when I talk to my brothers-in-law Ngo Dinh Luyen, former Vietnamese ambassador to Great Britain, and Thuc." The latter is Archbishop Pierre Martin Ngo Dinh Thuc, now caring for her three younger children in Rome. They were flown there Wednesday from Viet Nam where they had been during the coup.

Mrs. Nhu moved out of her hotel suite Wednesday to become a house guest of wealthy businessman Allen Chase and his wife.

With her at the Chase home is her eldest daughter, Le Thuy, 18, and her Vietnamese secretary, Nguyen Thi Tuan, 29, who accompanied on her round-the-world tour when she left Saigon six weeks ago.

The younger children, ages 15, 11 and 4 are expected to join her here early next week.

Peyton Couple Dies as Trucks Are Smashed

(Continued From Page One)

nicle was westbound on the highway and that the Weeks truck was eastbound.

Ferrero said the huge rig apparently had strayed over into the eastbound lane. Weeks, who was driving, saw the truck in his lane and veered to the left to avoid a collision.

Ferguson apparently swung back onto his side of the highway at the same time and the accident ensued, Ferrero said.

He said the Weeks' truck was knocked off the side of the road. The tractor-trailer rig, which carried a cargo of grain, continued for some 226 feet down the highway before it too ended in a ditch.

The Weeks and Ferguson were thrown from their vehicles by the force of the impact which demolished both trucks.

Assisting Patrolman Ferrero in the investigation were Sgt. Jake Abdenschan and Patrolman Fred Henderson and Al Smith.

The accident happened about 12:10 p.m.

The state patrol said O'Neill was driving north when his car ran off the road, skidded 170 feet, shot 43 feet thru the air and rolled end-over-end for 100 feet. It landed on its wheels 108 feet east of the highway.

O'Neill, whose body was found 65 feet from the wrecked car, apparently fell asleep as he approached a left curve, the patrol said.

Russ Wheat Sale Leaves Shipping To Merchants

(Continued From Page One)

for the sale of four million tons of wheat to Russia and her European satellites.

Undersecretary of Commerce Franklin D. Roosevelt Jr. said the dealer who obtained the license certified that one-half of the grain will be carried in American ships.

The deal with Hungary was a $7.6-million transaction, including the cost of delivery.

The arrangement between the United States and the Soviet Union provided that the actual price of the wheat and shipping costs would be determined in negotiations between U.S. grain dealers and a Russian grain purchasing team.

There were strong indications that the Russians would work out agreements with the private American grain dealers on the actual price and other terms.

A Commerce Department spokesman said no applications for shipment of wheat to Russia were pending but he said at least one grain dealer already had started negotiations with the Russian representatives.

"I'm trying a wine sauce instead of a marriage counselor."

The Nation's Weather

(Report furnished by U.S. Weather Bureau Station at Peterson Field)

Portions of southwestern Louisiana, southeastern and southcentral Texas remain under a tornado forecast this evening as a Rio Grande Valley low continued to produce showers and thunderstorms in that area.

General rains at one-quarter to one-half inch were recorded in southcentral Texas during the six hours ending at 5 p.m. Friday. Some places reported more than two inches for the preceding 12 hours.

Rain also continued in New England where a three-day-old old storm whirled northward just off the coast. Up to one and one-half inches of additional rain fell Friday afternoon in parts of Massachusetts and Maine with storm totals for the past three days exceeding five inches in some mountain locations of New England.

Moderate rains also fell in western Oregon.

Elsewhere across the nation, fair to partly cloudy skies prevailed. However a few thundershowers developed late today along the Mississippi River, in Wisconsin Iowa and Minnesota.

Maximum temperatures Friday afternoon were near or above normal all over the country. Readings in the 60's and 70's dominated the southern half of the nation and 50's were prevalent thru the northwestern and northeastern states and in the north-central U.S. along the Canadian border.

Some Loot Is Recovered From $1 Million Theft

(Continued From Page One)

side markings, was abandoned near the holdup scene.

"Part of the loot has been recovered," it was announced later.

The FBI quickly joined the investigation.

The diamond truck was forced to the curb at one of the city's busiest and most heavily policed commercial areas.

The holdup occurred shortly before 1 p.m. It went off with a minimum of confusion and was heralded when one of the bandits stepped up to the halted diamond truck with a gun in his hand and announced tritely but forcefully: "This is a stickup."

Six men inside the diamond truck were unarmed—a company policy. They were handcuffed and forced into the bandits' panel truck. The robbers then drove the diamond truck three blocks south, looting and abandoning it.

The diamond truck was owned by the AAA jewelers Service. Its driver, Louis Moots of Ridgefield, N.J., had picked up 2,000 envelopes from the firm's office on West 47th Street, center of the nation's diamond trading. Each envelope contained one or more gems deposited with the firm by dealers in the area.

The glittering fortune was being taken downtown to the AAA Nassau Street offices, for subsequent distribution to purchasers.

Only Thursday, Police Commissioner Michael Murphy had complained of a mounting wave of jewel thefts from midtown hotels and residences. He estimated the loot since the first of the year at more than $1 million and urged closer cooperation with his department by gem-bedecked celebrities.

The employes in the diamond truck told detectives the disguise of two of the bandits completely disarmed them — they thought they were being halted by real policemen for a traffic violation.

After the bandits drove off with the diamond truck, the employes scrambled out through the front of the panel truck and summoned police.

Document Would Change Catholic Views on Jews

(Continued From Page One)

the day's gathering the most dramatic meeting of the council since it first assembled here 13 months ago.

Cardinal Frings denounced the Holy Office — the Vatican's guardian of doctrine — as "a source of harm to the faithful and of scandal to those outside the Church."

An Italian-born conservative, Alfredo Cardinal Ottaviani, is secretary of the Holy Office, which grew out of the inquisition. He defended its procedures. Both an administrative agency and a tribunal, the Holy Office handles such questions as heresy and crimes against the Church.

The presentation of the document on Jews was hailed by the American Jewish Committee in New York as "an historic event." The committee's president, A. M. Sonnabend of Boston, said the proposed draft may well augur a new era in Catholic-Jewish relations.

The document stressed the Church's ties with the Jews of the Old Testament. It affirmed that all mankind and not Jews alone were responsible for Christ's death, stated it is unjust to consider Jews cursed by God, and called on priests and teachers of religion "never to present a contrary position," but to promote mutual esteem.

Pope John won wide praise from world Jewish leaders when he ordered stricken from a Good Friday prayer a reference to Jews as "perfidious."

Pope Paul VI was reported to have said the day after his election June 21 as Pope John's successor that he was eager to have the document on Jews completed.

No date was set for the start of discussion on it. It could be before this session ends Dec. 4 or later.

Check Bouncers Pay Lawyers With Bad Checks

(Continued From Page One)

weekend. They wrote bogus checks for $9,300 to three airlines for the flights, Maloney said.

Shaking his head in amazement, Judge John M. Cannella granted New York bondsmen's requests to discharge te $20,000 bonds on the New York indictment. Cannella also granted Maloney's request for bench warrants, in case the brothers should win freedom under bail in California. The judge fixed $100,000 bail on the warrants.

The brothers are being held in Los Angeles for sentencing Nov. 18 for a $290,000 mail and wire fraud.

Vital Statistics

IN MEMORIAM

In memory of our beloved sister and aunt
What would we give, her hand to clasp,
Her patient face to see,
To hear her voice, to see her smile,
As in the days that used to be.
But some sweet day we'll meet again
Beyond the tide and strife,
And clasp each other's hand once more
In heaven's happy life.

Evelyn and Boys

DEATHS AND FUNERALS

ABRAHAMSON — Miss Jane Alice Abrahamson, formerly of Colorado Springs. Services Swan Drawing Room Monday 11 a.m. Rev. Paul E. Murphy officiating. Interment Evergreen. The family requests that any remembrances be in the form of contributions to the Jane Abrahamson Memorial Fund at Penrose Hospital. (Swan)

ARCHIBALD — Mr. James C. Archibald, 411 West Harrison. Services Swan Drawing Room Monday 9 a.m. Mr. Herbert Harr officiating. Interment Evergreen. (Swan)

FULLER — Mr. William M. Fuller, 1609 S. Cascade. Services Swan Drawing Room Saturday 10:30 a.m. Rev. Warren H. Hile officiating. Interment Evergreen. (Swan)

SMITH — Services for Mrs. Lovie M. Smith Sat. 10:30 a.m. in the Law Drawing Room. Dr. Ben F. Lehmberg, clergyman. Interment Evergreen. (Law)

PAGE — Services for Miss Marie K. Page, Sat. 11:30 a.m. at St. Stephens Chapel of Grace Church. The Rev. John C. Mott, clergyman. Cremation. In lieu of flowers contributions may be made to Grace Church in her memory. (Law)

O'NEILL — Mr. James Brian O'Neill, 1001 Vanga Drive, passed away yesterday in Gunnison, Colo. Arrangements later. (Law)

WEEKS — Mr. Merrill S. Weeks, and Mrs. Minnie Weeks, Peyton, Colo., passed away Friday. Arrangements later. (Law)

WORRELL — George Gilbert Worrell, 2632 E. Monument, husband of Mrs. Jessie Worrell. Services Monday 1:00 p.m. Our Chapel of Memories. Rev. Warren M. Hile officiating. Interment Memorial Gardens. (Our Chapel of Memories)

JOHNSON — Services for Mr. Leroy Johnson Monday, 11:00 a.m. Hunter Chapel. Rev. T. J. Maligna officiating. Interment Evergreen. (Hunter)

"SYMPATHY" Is the hardest word to write SAY IT WITH FLOWERS Joe Loveless FLORIST 10 N. Nevada ME 3-4653

Howard's Memorial Lowest Prices On Quality Granite 830 S. HANCOCK

COLORADO SPRINGS
GAZETTE-TELEGRAPH
Your Freedom Newspaper
Ever striving for the Pikes Peak Region to be an even better place to live

This newspaper is dedicated to furnishing information to our readers so that they can better promote and preserve their own freedom and encourage others to see its blessing. Only when man is free to control himself and all he produces, can he develop to his utmost capabilities.

We believe that freedom is a gift from God and not a political grant from government. Freedom is neither license nor anarchy. It is self-control, no more, no less. It must be consistent with the truths expressed in such great moral guides as the Golden Rule and the Declaration of Independence.

To Control Broadcasters

It is a shame that radio and television operate only as a result of federal licensing. By virtue of this fact, the federal government is always in a position to exercise the whip hand to lash any station into line if it displeases the powers of our bureaucracy.

This is one of the reasons why we believe the newspaper is such a vital instrument of communication and education. Newspapers are not federally licensed and thus are far more free in their ability to disseminate news and editorial comment.

The Federal Communications Commission has now issued what it calls a "public notice." The actual date of issuance was July 26, 1963 but the matter has only now come to our attention. The "public notice" of the F.C.C. spells out a new kind of policy which it proposes to invoke against all licensed broadcasting outlets.

"When a controversial program involves a personal attack upon an individual or organization, the licensee MUST transmit the text of the broadcast to the person or group attacked wherever located, either prior to or at the time of the broadcast with a specific offer of his station's facilities for an adequate response."

The writer of this editorial has been the victim of just such a personal attack. The writer also heads an organization which has been victimized in just this manner.

Thus, on the basis of purely personal motivation it would be a simple matter for us to applaud this move on the part of the F.C.C.; to recite the injustice and the distortion and outright falsehood arising from irresponsible broadcasters; the calumny and the positive injury attempted and carried out by some who do not believe in freedom and who have used their facilities to malign us because we do believe in freedom.

But we wish to take this moment to tell you that this move by the F.C.C. is absolutely contrary to your best interests as Americans. Radio and television ought not to be licensed by the federal government. Further, such outlets ought not to be placed under such a blanket of control that the owners and managers of such outlets are deprived of freedom of speech and of opinion.

We do not like to see free speech abused. We do not like to see a program of positive maliciousness dignified by prizes and accolades.

But however we are to suffer for our views, we believe that freedom of expression is far more important than the inconsequential fact that some people may not personally happen to like us.

The "public notice" goes on to say:

"When a licensee permits the use of his facilities for the presentation of views regarding an issue of current importance such as racial segregation, integration, or any other issue of public importance, he MUST offer spokesmen for other responsible groups within the community similar opportunities for the expression of the contrasting viewpoints of their respective groups."

We would prefer to leave the matter of censorship in the hands of the individual members of any listening audience than to invoke the dreadful force of the government to compel or restrain. The real censor of any broadcast or any reader of any kind of published matter is the consumer.

The listener or viewer can flick a swtich. The reader of a newspaper or periodical can toss the publication aside. But if government makes this demand and enforces it by a threat to revoke a license, then the right of men freely to formulate their opinions, to differ, or even to wrangle over favorite policies or ideas, will suffer a mortal blow.

Good taste can and will prevail if we permit it to. The public is not so easily fooled that a constant dinning of a lie automatically makes for acceptance.

Radio and television are already harnessed to federal power. But even a bad situation could be made worse.

Incredible

There have been so many taxes imposed that even our credulity is now being taxed.

Those of Integrity Are Brave

In the end, the protection and safety of all life and property depends upon individual integrity. This has always been true and it is true now.

But so far removed are we from the reality of the case that we have come to act as tho we believed life and property are made safe by government. And believing this, we have endowed government with so much power that today few if any people are safe at government hands.

There has never been a lock made that cannot be broken or picked.

There has never been a door made that could not be broken down.

No device of safety or security ever created has ever matched the wits and contrivances of the thoroly determined individual wishing to steal, burn, rape or despoil. Destruction is easy. Full safety and security are probably impossible.

Thus, today, the only reason life and property exist at all lies not in the fact that government has large power, but rather in the fact that by far and away the largest number of people have a very fair share of integrity.

If integrity is as important as we believe it to be, then there should be a constant effort exerted in home, church and school to instill the principles of integrity in everyone. Our children should be taught from the earliest possible moment that a character of integrity is the jewel without price.

The man who is thoroly trustworthy is the man in whom full confidence can be placed. Business and industry are searching for such men. So are all the professions. Men who have too high an opinion of their own conduct to stoop to larceny in any degree for any reason are the men who hold our civilization together. It is they and not the government, who provide whatever safety and security we experience.

But today, it is as tho home and church and school have combined to undermine the formation of character and the development of integrity. Too often we hear from each of these institutions the argument that a particular political policy should be supported because it would mean an "advantage" to the particular institution affected. And our various art forms mirror this tendency. Our plays and moving pictures place a premium on cleverness rather than on honor. The man of principles who stands fast is classified as a "square" who does not have the wits to detect which side of the bread carries the butter.

Today's heroes, in or out of our art forms, are those endowed with physical courage, not those adhering to moral strength. And our young men and women learn to believe that bravery is physical in character rather than consisting in a steadfast alignment with what is right.

Our dependency on expedience is so swollen from use that many no longer believe there is such a thing as right or wrong. Politics, defined as the "science of the possible," has helped to stimulate this total lack of conviction. Whatever can be done is that which is right to do.

A future for our nation or for our species does not lie in this direction. There are many things which can be done which ought not to be done.

The man of integrity knows this and stands by it. Any man can make a mistake. The man of character does not cringe from a recognition of his mistakes but bravely makes the best of them. He does not deny his self-chosen obligations, he copes with them.

Here is a kind of courage which is far more valuable than the mere physical bravado necessary to face a physical threat.

We do not mean to suggest that physical cowardice is desirable. But moral cowardice is far more destructive of human character and human potential. Integrity is truly important and the man having it is truly brave.

They'll Do It Every Time

By Jimmy Hatlo

The Hard Rock Poet

Rhyme and Reason

By RUFUS L. PORTER

DO-IT-YOURSELF HALOS ARE CHEAP

A superior man, he was,
By his own definition.
He donned a gilded halo
And for votes went fishin'.

I became his follower,
But still I had suspicion,
I would vote for him, I said,
On only one condition.

I hoped I was mistaken,
But I was only wishin'—
For I removed his halo
And found a politician.

WHIPLASH REVISITED

"Remember that town on the Western Slope I was telling you about a couple years ago?" asked Adam Lyre the other night.

"Do you mean the town called Whiplash where everybody was paid for not manufacturing buggywhips?" I asked in turn.

"That's the one," said Adam. "You know, I just returned from there. Went over to visit some old friends in the place."

"And is it still thriving on its nonmanufacturing business?" I asked.

"Thriving's the word for it," said Adam. "Why, do you know, that town doubled in population almost overnight this spring."

"What brought about such a remarkable growth in a stagnant community that does nothing but sit on its hands and collect money for not producing?" I wanted to know.

"Well, it's a long story," Adam replied, "and somewhat involved. But I'll make it as short and simple as possible. The start of it was when Whiplash family took over the management of the world's largest (remaining) buggywhip factory. The young whippersnapper, George W. Whiplash the Third, had collected himself some queer ideas in college. Yale, I think it was. He joined the YOUNG AMERICANS FOR FREEDOM or some such radical group, and soaked up a lot of hogwash about free enterprise, individualism, constitutionalism, etc. He had a fool idea that it was sinful to be collecting a yearly profit for not making buggy whips, and for all his employees to keep being paid for not working in the whip factory."

"If memory serves me right," I remarked, "they also got cost-of-living raises from time to time, and the crew was increased from outsiders periodically to keep pace with what would have been the growing demand for buggy whips, if the automobile hadn't destroyed the market."

"You remember correctly," said Adam. "New voters were being gradually added to the payroll. But when the grandson of old Whiplash took over on his father's retirement, he proposed some shocking changes. Being a newly graduated engineer, and also being filled with ardor for what he believed was the righteous cause of free enterprise and all, this young radical got busy, over his Old Man's protests, and figured out a way whereby the buggy whip manufacturing machinery, which had been kept in good repair over the years just in case the craze for horseless carriages came to a sudden end, could, with only minor changes, be converted to the manufacture of fishing rods.

"He went to Washington and laid his proposal before the proper authorities, who gave his plan a very cold shoulder. 'Why do you wish to upset the status quo?' asked the bureaucrats. 'You're doing all right. You show a profit every year and your employees are a happy and contented lot. Some of us spent several delightful days in your town only last summer. We were on a survey, and we must say that we never saw a more contented community. All of your employees are driving good cars and living in decent homes and seem to have plenty of time to enjoy graceful living in pleasant surroundings and a salubrious climate.'

"'But that's the trouble,' said young Whiplash. 'They're not my employees. Sure, a few of them work in the factory a few weeks every summer teaching the newly hired ones how to make buggy whips and for keeping the machinery in good repair. But what for? Gentlemen, you must realize by this time that the fad for horseless carriages isn't going to wear off. We've already got a billion buggywhips stored in caves all over the West and I think it's downright criminal for me and my employees to keep collecting money from the taxpayers when we could very easily convert the plant to the manufacture of fishing rods. This should certainly be a small aid to our failing economy.'

"But the young fellow got nowhere. In fact, the bureaucrats threatened to kick him out of the management of the plant and supplant him with one of their hand-picked men. But young Whiplash had persistence, or cussedness, in his heart, and he cried around to various conservative congressmen until he got a hearing before a Senate Committee. The committee approved of his plan, it looked like a conservative swing in the West that year, the bureaucrats pulled in their horns, and he went happily home to make the conversion and get the wheels turning again after 40 years of silence."

"That was quite a victory for free enterprise," I said. "I see now how the town doubled in population so rapidly."

"You don't see nothing," said Adam. "I told you it was a long story, so don't go to jumping to conclusions."

(concluded next week)

To The Point

An Old Pirate Lair

By RUSSELL KIRK

Across the river from the Moroccan capital of Rabat, on the Atlantic, lies the old pirate lair of Sale, within its grim great circuit of walls. Perhaps a hundred thousand people dwell within — tho how anyone could count them in that rabbit-warren, I can't guess. Moroccan tourism makes scant mention of Sale, for the place is desperately poor and crowded. But also it is the real old Morocco.

One crosses the estuary in a row-boat, and plods up thru the dust to the monumental gateway. Once thru that gate, the visitor finds himself in a labyrinthine suk, or market where — as the Devil's Booth in Vanity Fair — all things are sold. But there is no market-square, for within the walls of Sale there exists no square, park, or any other open space. The Christian captives of the seventeenth century, taken by Sale rovers, must have felt that the jaws of Hell had closed upon them, once they were prodded into the hot and stinking maze of Sale.

But also Sale is curiously like the towns of the Holy Land at the time Christ was born. Within three minutes, one passes the gateway of a caravanserai, still full of horses, mules, donkeys and camels, doubtless the spit and image of the inn where the Christ Child lay in a manger; next, perhaps, a young woman on a donkey, with a baby in her arms, like Mary on the flight into Egypt; then a blind and scabrous beggar, like Lazarus. On the far side of the walls, toward the ocean, near the worst of the slums, circles of Moslem men gather round a public reader, who has a well-bound book in his hand, and cries aloud long passages from the Koran or some other work — much as Jesus spoke unto his disciples.

In modern Sale, as in the old Hebrew kingdoms, grinding poverty is accepted as part of the nature of things. The visitor is transported in a moment from the age of affluence to the age — which, after all, is the ordinary condition of men — of material want. Ever since freebooting and slaving were suppressed, old Sale has been a depressed area — tho scarcely an underdeveloped area, since the population density is greater than that of Manhattan.

Great poverty does not necessarily bring great misery. Accepted as the lot of the large majority of men, poverty loses most of its terrors. The people of Sale listen to the street musicians, playing their primitive instruments, and occasionally drop a small coin into their cup; they drink fragrant mint tea at the tiny cafes; they tend their little dark shops in the lanes— and nowhere in the world, surely, is there more competition and free enterprise than in Sale. The rest is the will of Allah. Unlike Casablanca, Sale is crowded with mosques and devout worshippers.

No inconsiderable part of the population is engaged in beggary — for the pious Moslem, as commanded by Mohammed, is supposed to give a charity a tenth of his income. One may see people bestowing alms who are themselves poorer than the poorest American. Blinded by diseases of the eye, crippled by diseases of the foot, mutilated from birth by horrid afflictions, the Sale beggars in their rags and tatters nevertheless scrape up the means of survival. In this climate, if they have not even a lean-to against the city walls, they can sleep in the open air.

No conceivable amount of American foreign aid, even to comparatively prosperous Morocco, will put an end to the poverty of Sale. There are too many people, and nature's bounty is too scanty for them. "The poor we have with us always," Christ prophesied. "Some day, perhaps, revolutionary agitators will wake hatred and vain hopes of prosperity in Sale — tho they have not yet succeeded. But revolution could only make their lot worse. Resignation and contraction of wants, as taught by both Christian and Moslem doctrine, are necessity in Sale.

OPEN PARLIAMENT

The statements and opinions expressed in this column are those of the contributors and do not necessarily express opinions or convictions held by this newspaper.

Letters will not be published without the name and address of the writer. Letters must be received at least two days before publication.

RAILWAY EXPOSITION

To the Editor:

In October railroads and their suppliers staged an impressive Railway Progress Exposition in Chicago. It was an eye-opener to those who declare railroads obsolete.

The motive-power revolution did not stop with the diesel. A specialized car revolution stresses increased capacity and loadability. The wedding of rails and trucks in piggy-back service combines the best features of both modes and releases highway space to private automobiles. Unitized trains, automatic trains and railroading by computer demonstrate the untapped potential of the Iron Horse.

This potential is inhibited by vested interests in subsidized non-rail transport allied with political regulation empire builders and those who would reduce the railroads to a huge WPA-type make-work project. The exposition is industry's answer to President Kennedy's repeated challenge to unchain the Iron Horse and let him run.

K. FRITZ SCHUMACHER
81 W. Grand View Ave.
Sierra Madre, Calif.

HOME TAXATION

To the Editor:

The underlying principle of the recent tax protest meeting at the County Office Building was not so much against taxation as such as it was against taxing a man's home, which is needed for his independent moral and financial living stability. All of us know that a roof held up by four walls in which a family must live to exist has no money value of itself. Holding on to the status quo of taxing homes is nonsense, to say the least.

Is it any wonder that young people are confused with all our so-called prosperity, when even the roof over their heads contains leaks caused by a hail of four types of taxation? Youth often reasons from a natural or sensible viewpoint. When they begin to think about this tax hovering over their heads they begin to ask, just why are the homes of our nation weakened to satisfy the "social mind?" If governing bodies need this method of taxation for what some people call social progress, why is force used to penalize parents who have the vision and initiative to build a home for their own and children's welfare? By the time you and I become thinking adults, we know that this so-called social progress is an illusive something that is progress for little more than one generation and sometimes progress in reverse. Using initiated force that schools may be maintained and governmental activities expanded is demoralizing to the young thinker. Justice weeps when force is applied to law-abiding citizens involving their own homes.

Public debts and taxation as is being practiced are twins in their source and use. With part of such monies school houses are built in which to teach children fairy tales and theories for from eight to sixteen years; whereas the original purpose for establishing schools in our nation was to enable everyone to read and to better understand the Bible, to receive inspiration and wisdom from its sacred history and to know our Lord's love in redeeming mankind. Public debts with additional interest is another one of these inexplainable burdens chained to the American people. Taxes are intended for necessary expenses of governing bodies but stumbling blocks have been created to control or to enslave present and future generations by expanding paid and prospective taxes into public debts.

For the present, let us agree with the tax and tax and spend advocates that the use of force is necessary to collect monies for "public expenditures." These public expenditures are decided by a certain group of society for a certain purpose for a given period. Much of what is spent in this manner is of a questionable nature when looked upon from a wider historical perspective. The question necessarily repeats itself, why burden the small home owner for questionable public expenditures? Since we are supposing in this paragraph that taxation is necessary, why not collect such forced monies from sources which also are questionable of which there are a multitude? The only non-questionable institution to maintain the stability of our nation is the family home with its physical and spiritual needs. If we are able to learn anything at all from history, we see that there is no permanence in anything that man does except as he works in a healthy and secure home environment.

The only real earthly security a man has is his own home, where he lives and grows in body and spirit, even if his income is limited or shrinks to nothing at times. As soon as we Americans have the vision to abolish any type of taxation against our homes, then come what may — high water, hurricanes, inflation or deflation — our homes will remain secure. With every home in our nation protected from the inroads of social and financial extremes, dictatorships will have no fertile soil in which to take hold.

Quoting from one of the homeowners at the recent tax-consideration meeting, "Reduce in half the wages of all elected and appointed public officials from the President on down until they are willing to use their intelligence to eliminate this superimposed taxation from the enclosure which every one of us needs to be protected from natural and human extremes. Americans are willing and able to pay for a constructive education of their children and for necessary governmental functions with some added artistic satisfaction but they are opposed to this taxation encircling their homes."

ALFRED H. SCHRANK
1645 W. Cucharras

Canada Pension Plan

By AMBROSE HILLS

I've now reached the age where the very word "Pension" has a lovely ring to it, so I read about the Canada contributory wage-related Pension Plan in a sympathetic mood. I would probably not have too many years in which I would have to contribute, but at retirement I'd have a very nice little pension. . .most of it paid for by somebody else. Should I look a gift horse in the mouth?

Well, many of the gifts I have had in this life have cost me a great deal more than those things I went out and bought for myself. So I did take a look at this gift horse, and I have grave doubt about whether I want it or not.

Added to my own doubts are the words of experts in the actuarial field. They have said the plan is unsound, and I'm inclined to believe them. Politicians draw attractive ideas out of political hats in order to dangle plums before the voters. They leave it to the technical people, in the government service, to try to work out the details — and sometimes those details can be uncommonly difficult. I recall that the Unemployment Insurance scheme was one that just didn't work out as planned; and I would not like to see Canadians start a pension fund that had cracks in it. The whole thing is far too important to engage in without a great deal of thought. Contributions to such a plan could take about ten per cent of a man's weekly wage.

I cannot bring myself to believe that any political party has my personal welfare so much at heart that it wishes, at once, to work out a pension plan for me, and that it will brook no delay in doing me good. I suspect that this great speed is due to a desire to win friends and influence voters.

Perhaps Canada can afford some sort of wage-deduction plan. Certainly we cannot afford an unsound one. While it may be attractive to oldsters like me, it could be disastrous for our sons and daughters who will have to try to pay for it out of their earnings. And if such a plan failed, it would be disastrous for all of us.

It seems to me that it would be wise for the government to delay this plan until the experts have all been heard. To force it on the public would be a great mistake.

Wit and Whimsy

The two Texas oilmen walked into an automobile showroom and one of them asked a salesman:

"How much is that fancy deluxe model over there?"

Salesman: "Twelve thousand dollars."

Texas oilman (as he began to take out twelve one-thousand dollar bills from his wallet): "I'll take it."

Friend: "Oh, no you don't. You bought the lunch."

In the old days, children were seen and not heard. Today, it's the fortunate parent who can enjoy either experience for more than a moment.

BERRY'S WORLD

"O.K.—I'll promise to stop talking about dieting, if you'll promise to stop talking about giving up smoking."

These Days

The Disappearance Of Alex Rorke

By JOHN CHAMBERLAIN

This is a story that is hard to write, for it is about someone who had become a good friend. Alexander Rorke Jr., the friend in question, is missing somewhere in the Caribbean region, along with his aircraft pilot, Geoffrey Sullivan. The two may be alive in some jungle in Honduras or on some self-imposed infiltration mission in Castro's Cuba or they may be dead — or, as one must hope, they may be safely returned to the U.S. by the time this column is in print. In any case, Alex Rorke, a brave man if there ever was one, should have some tribute.

The trouble with Alex is that he took freedom seriously. He had a vast number of friends among anti-Castro Cubans, and he wanted them to recover their country. He also had a family tradition to uphold — the tradition of fighting to forestall the triumph of Communism anywhere and everywhere it happens to threaten.

His father, Alexander Rorke Sr., formerly an assistant district attorney of New York County, indicted the original founders of the American Communist Party back in 1917, and Alex took his own anti-Communist mission as a filial duty. No doubt with considerable brashness, Alex felt it was morally right and necessary to carry on the battle against the Communist enemy even when the U.S. State Department, in pursuit of a "relaxation" of tensions, opposed it.

CUBAN INVASION

Alex was never the soul of discretion, which he regarded as a namby-pamby virtue. It was only a few short weeks ago that he sat in my living room in Cheshire, Conn., and outlined his hopes for helping his Cuban friends recapture Cuba. His pilot, Geoff Sullivan, who lives just over the hill from Cheshire in the neighboring city of Waterbury, was with him. The two had relinquished the idea that the U.S. would ever again be willing to permit anybody to mount raids on Cuba from Florida. But they persisted in hanging on to the prospect that the Cubans might be helped to build up an invasion force somewhere in Central America.

They wanted to be in on the overthrow of Castro if and when it should be permitted to happen. But to be of tangible assistance to the Cubans in Central America, Alex and Geoff Sullivan had first to recover a power boat and a good airplane which the U.S. government had confiscated because of suspicions that they had been used against Castro from Florida bases. To press the issue against the government, which refused to prefer any formal charges against him yet refused to return his property, Alex needed money.

Alex's plan was to rent a plane and, with Sullivan at the controls, to engage in an import-export business in the Caribbean area. The two were sanguine that money could be made by bringing tanks of rare tropical fish back to the U.S. for private aquariums. By carrying valuable quick cargo, Alex hoped to get enough money to continue the time payment on his sequestered boat, the Violynn III, and his sequestered plane and to pay for legal advice about getting them back.

When last heard from, Alex and his pilot had refueled a rented plane at the island of Cozumel off the coast of Yucatan. They had with them a Cuban whose name has been given as Garcia. They took off in the evening, at a dangerous hour, and have not been heard from in a month. They could be drowned, or they could have fallen into the hands of Castro-ites. Who knows?

Admittedly, Rorke and Sullivan are — or were — romantics. But when America ceases to produce such romantics, its doom will have been sealed. A search should be organized for them and, regardless of official opinion about their common sense, carried thru.

EAGER

Alex didn't think the government could prove that he had violated any law. But he was willing — and anxious — to take the risk of being proved guilty. He would never admit to me that he and Sullivan had taken off from mainland America on their flight which resulted in an unsuccessful bombing of Havana oil installations. But, no matter what the question of his guilt or innocence, he wanted a trial in order to compel certain U.S. officials to take the stand. He wanted them to submit to relevant questioning about the State Department policy of clamping down on private citizens whose sin is that they have taken our promises to the Cuban Bay of Pigs veterans seriously.

Nation's Press

Up Go Denver Taxes

From Rocky Mountain News

In its best city-father-know-best manner, City Council Monday night indicated citizens should be seen and not heard.

They passed a new city budget calling for expenditure of $47.3 million derived from a 22.4 mill levy — a hike of 3.6 mills.

Thus Council turned its back on strong and definitive criticism of Mayor Currigan's budget and tax hikes launched weeks ago by representatives of business, real estate interests and private citizenry.

The only public shot the people had at the budget was at Monday night's hearing — one that was salted away before it began. Only Councilman Paul Hentzell voted against the proposal — objecting primarily to a $1.1 million salary increase for city employes.

There had been definitive answers given to the councilmanic question: Where do we cut? These were given by the Colorado Public Expenditure Council, the Denver Chamber of Commerce, the Downtown Denver Improvement Association and the Denver Board of Realtors. But councilmen didn't listen.

Councilman Robert Keating, in answer to a query about a possible similar hike in taxes for 1965, said he believes a similar increase will be necessary next year.

There was slight consolation for the taxpayer — a pyrrhic victory — in that the mayor cut .9 mill off his original mill levy which began at 4.5 mills and was shaved down to 3.6 mills.

The mayor insisted — and Council back him solidly — that the progressive, do-something administration he promised would be possible only with the increase in taxes. Over public objection, he won his way.

We as a newspaper are obliged to hold him to his word and measure the performance he promises underwritten by the tax increase.

COLORADO SPRINGS
GAZETTE TELEGRAPH
Your Freedom Newspaper
Ever striving for the Pikes Peak Region to be an even better place to live

This newspaper is dedicated to furnishing information to our readers so that they can better promote and preserve their own freedom and encourage others to see its blessing. Only when man is free to control himself and all he produces, can he develop to his utmost capabilities.

We believe that freedom is a gift from God and not a political grant from government. Freedom is neither license nor anarchy. It is self-control, no more, no less. It must be consistent with the truths expressed in such great moral guides as the Golden Rule and the Declaration of Independence.

To Control Broadcasters

It is a shame that radio and television operate only as a result of federal licensing. By virtue of this fact, the federal government is always in a position to exercise the whip hand to lash any station into line if it displeases the powers of our bureaucracy.

This is one of the reasons why we believe the newspaper is such a vital instrument of communication and education. Newspapers are not federally licensed and thus are far more free in their ability to disseminate news and editorial comment.

The Federal Communications Commission has now issued what it calls a "public notice." The actual date of issuance was July 26, 1963 but the matter has only now come to our attention. The "public notice" of the F.C.C. spells out a new kind of policy which it proposes to invoke against all licensed broadcasting outlets.

"When a controversial program involves a personal attack upon an individual or organization, the licensee MUST transmit the text of the broadcast to the person or group attacked wherever located, either prior to or at the time of the broadcast with a specific offer of his station's facilities for an adequate response."

The writer of this editorial has been the victim of just such a personal attack. The writer also heads an organization which has been victimized in just this manner.

Thus, on the basis of purely personal motivation it would be a simple matter for us to applaud this move on the part of the F.C.C.; to recite the injustice and the distortion and outright falsehood arising from irresponsible broadcasters; the calumny and the positive injury attempted and carried out by some who do not believe in freedom and who have used their facilities to malign us because we do believe in freedom.

But we wish to take this moment to tell you that this move by the F.C.C. is absolutely contrary to your best interests as Americans. Radio and television ought not to be licensed by the federal government. Further, such outlets ought not to be placed under such a blanket of control that the owners and managers of such outlets are deprived of freedom of speech and of opinion.

We do not like to see free speech abused. We do not like to see a program of positive maliciousness dignified by prizes and accolades.

But however we are to suffer for our views, we believe that freedom of expression is far more important than the inconsequential fact that some people may not personally happen to like us.

The "public notice" goes on to say:

"When a licensee permits the use of his facilities for the presentation of views regarding an issue of current importance such as racial segregation, integration, or any other issue of public importance, he MUST offer spokesmen for other responsible groups within the community similar opportunities for the expression of the contrasting viewpoints of their respective groups."

We would prefer to leave the matter of censorship in the hands of the individual members of any listening audience than to invoke the dreadful force of the government to compel or restrain. The real censor of any broadcast or any reader of any kind of published matter is the consumer.

The listener or viewer can flick a swtich. The reader of a newspaper or periodical can toss the publication aside. But if government makes this demand and enforces it by a threat to revoke a license, then the right of men freely to formulate their opinions, to differ, or even to wrangle over favorite policies or ideas, will suffer a mortal blow.

Good taste can and will prevail if we permit it to. The public is not so easily fooled that a constant dinning of a lie automatically makes for acceptance.

Radio and television are already harnessed to federal power. But even a bad situation could be made worse.

Incredible

There have been so many taxes imposed that even our credulity is now being taxed.

Those of Integrity Are Brave

In the end, the protection and safety of all life and property depends upon individual integrity. This has always been true and it is true now.

But so far removed are we from the reality of the case that we have come to act as tho we believed life and property are made safe by government. And believing this, we have endowed government with so much power that today few if any people are safe at government hands.

There has never been a lock made that cannot be broken or picked.

There has never been a door made that could not be broken down.

No device of safety or security ever created has ever matched the wits and contrivances of the thoroly determined individual wishing to steal, burn, rape or despoil. Destruction is easy. Full safety and security are probably impossible.

Thus, today, the only reason life and property exist at all lies not in the fact that government has large power, but rather in the fact that by far and away the largest number of people have a very fair share of integrity.

If integrity is as important as we believe it to be, then there should be a constant effort exerted in home, church and school to instill the principles of integrity in everyone. Our children should be taught from the earliest possible moment that a character of integrity is the jewel without price.

The man who is thoroly trustworthy is the man in whom full confidence can be placed. Business and industry are searching for such men. So are all the professions. Men who have too high an opinion of their own conduct to stoop to larceny in any degree for any reason are the men who hold our civilization together. It is they and not the government, who provide whatever safety and security we experience.

But today, it is as tho home and church and school have combined to undermine the formation of character and the development of integrity. Too often we hear from each of these institutions the argument that a particular political policy should be supported because it would mean an "advantage" to the particular institution affected. And our various art forms mirror this tendency. Our plays and moving pictures place a premium on cleverness rather than on honor. The man of principles who stands fast is classified as a "square" who does not have the wits to detect which side of the bread carries the butter.

Today's heroes, in or out of our art forms, are those endowed with physical courage, not those adhering to moral strength. And our young men and women learn to believe that bravery is physical in character rather than consisting in a steadfast alignment with what is right.

Our dependency on expedience is so swollen from use that many no longer believe there is such a thing as right or wrong. Politics, defined as the "science of the possible," has helped to stimulate this total lack of conviction. Whatever can be done is that which is right to do.

A future for our nation or for our species does not lie in this direction. There are many things which can be done which ought not to be done.

The man of integrity knows this and stands by it. Any man can make a mistake. The man of character does not cringe from a recognition of his mistakes but bravely makes the best of them. He does not deny his self-chosen obligations, he copes with them.

Here is a kind of courage which is far more valuable than the mere physical bravado necessary to face a physical threat.

We do not mean to suggest that physical cowardice is desirable. But moral cowardice is far more destructive of human character and human potential. Integrity is truly important and the man having it is truly brave.

They'll Do It Every Time

By Jimmy Hatlo

The Hard Rock Poet

Rhyme and Reason

By RUFUS L. PORTER

DO-IT-YOURSELF HALOS ARE CHEAP

A superior man, he was,
By his own definition.
He donned a gilded halo
And for votes went fishin'.

I became his follower,
But still I had suspicion,
I would vote for him, I said,
On only one condition.

I hoped I was mistaken,
But I was only wishin'—
For I removed his halo
And found a politician.

WHIPLASH REVISITED

"Remember that town on the Western Slope I was telling you about a couple years ago?" asked Adam Lyre the other night.

"Do you mean the town called Whiplash where everybody was paid for not manufacturing buggywhips?" I asked in turn.

"That's the one," said Adam. "You know, I just returned from there. Went over to visit some old friends in the place."

"And is it still thriving on its nonmanufacturing business?" I asked.

"Thriving's the word for it," said Adam. "Why, do you know, that town doubled in population almost overnight this spring."

"What brought about such a remarkable growth in a stagnant community that does nothing but sit on its hands and collect money for not producing?" I wanted to know.

"Well, it's a long story," Adam replied, "and somewhat involved. But I'll make it as short and simple as possible. The start of it was when Whiplash family took over the management of the world's largest (remaining) buggywhip factory. The young whippersnapper, George W. Whiplash the Third, had collected himself some queer ideas in college. Yale, I think it was. He joined the YOUNG AMERICANS FOR FREEDOM or some such radical group, and soaked up a lot of hogwash about free enterprise, individualism, constitutionalism, etc. He had a fool idea that it was sinful to be collecting a yearly profit for not making buggy whips, and for all his employees to keep being paid for not working in the whip factory."

"If memory serves me right," I remarked, "they also got cost-of-living raises from time to time, and the crew was increased from outsiders periodically to keep pace with what would have been the growing demand for buggy whips, if the automobile hadn't destroyed the market."

"You remember correctly," said Adam. "New voters were being gradually added to the payroll. But when the grandson of old Whiplash took over on his father's retirement, he proposed some shocking changes. Being a newly graduated engineer, and also being filled with ardor for what he believed was the righteous cause of free enterprise and all, this young radical got busy, over his Old Man's protests, and figured out a way whereby the buggy whip manufacturing machinery, which had been kept in good repair over the years just in case the craze for horseless carriages came to a sudden end, could, with only minor changes, be converted to the manufacture of fishing rods.

"He went to Washington and laid his proposal before the proper authorities, who gave his plan a very cold shoulder. 'Why do you wish to upset the status quo?' asked the bureaucrats. 'You're doing all right. You show a profit every year and your employees are a happy and contented lot. Some of us spent several delightful days in your town only last summer. We were on a survey, and we must say that we never saw a more contented community. All of your employees are driving good cars and living in decent homes and seem to have plenty of time to enjoy graceful living in pleasant surroundings and a salubrious climate.'

"'But that's the trouble,' said young Whiplash. 'They're not my employees. Sure, a few of them work in the factory a few weeks every summer teaching the newly hired ones how to make buggy whips and for keeping the machinery in good repair. But what for? Gentlemen, you must realize by this time that the fad for horseless carriages isn't going to wear off. We've already got a billion buggywhips stored in caves all over the West and I think it's downright criminal for me and my employees to keep collecting money from the taxpayers when we could very easily convert the plant to the manufacture of fishing rods. This should certainly be a small aid to our failing economy.'

"But the young fellow got nowhere. In fact, the bureaucrats threatened to kick him out of the management of the plant and supplant him with one of their hand-picked men. But young Whiplash had persistence, or cussedness, in his heart, and he cried around to various conservative congressmen until he got a hearing before a Senate Committee. The committee approved of his plan, it looked like a conservative swing in the West that year, the bureaucrats pulled in their horns, and he went happily home to make the conversion and get the wheels turning again after 40 years of silence.

"That was quite a victory for free enterprise," I said. "I see now how the town doubled in population so rapidly."

"You don't see nothing," said Adam. "I told you it was a long story, so don't go to jumping to conclusions."

(concluded next week)

To The Point

An Old Pirate Lair

By RUSSELL KIRK

Across the river from the Moroccan capital of Rabat, on the Atlantic, lies the old pirate lair of Sale, within its grim great circuit of walls. Perhaps a hundred thousand people dwell within — tho how anyone could count them in that rabbit-warren, I can't guess. Moroccan tourism makes scant mention of Sale, for the place is desperately poor and crowded. But also it is the real old Morocco.

One crosses the estuary in a row-boat, and plods up thru the dust to the monumental gateway. Once thru that gate, the visitor finds himself in a labyrinthine suk, or market where — as the Devil's Booth in Vanity Fair — all things are sold. But there is no market-square, for within the walls of Sale there exists no square, park, or any other open space. The Christian captives of the seventeenth century, taken by Sale rovers, must have felt that the jaws of Hell had closed upon them, once they were prodded into the hot and stinking maze of Sale.

But also Sale is curiously like the towns of the Holy Land at the time Christ was born. Within three minutes, one passes the gateway of a caravanserai, still full of horses, mules, donkeys and camels, doubtless the spit and image of the inn where the Christ Child lay in a manger; next, perhaps, a young woman on a donkey, with a baby in her arms, like Mary on the flight into Egypt; then a blind and scabrous beggar, like Lazarus. On the far side of the walls, toward the ocean, near the worst of the slums, circles of Moslem men gather round a public reader, who has a well-bound book in his hand, and cries aloud long passages from the Koran or some other work — much as Jesus spoke unto his disciples.

In modern Sale, as in the old Hebrew kingdoms, grinding poverty is accepted as part of the nature of things. The visitor is transported in a moment from the age of affluence to the age — which, after all, is the ordinary condition of men — of material want. Ever since freebooting and slaving were suppressed, old Sale has been a depressed area — tho scarcely an underdeveloped area, since the population density is greater than that of Manhattan.

Great poverty does not necessarily bring great misery. Accepted as the lot of the large majority of men, poverty loses most of its terrors. The people of Sale listen to the street musicians, playing their primitive instruments, and occasionally drop a small coin into their cup; they drink fragrant mint tea at the tiny cafes; they tend their little dark shops in the lanes—and nowhere in the world, surely, is there more competition and free enterprise than in Sale. The rest is the will of Allah. Unlike Casablanca, Sale is crowded with mosques and devout worshippers.

No inconsiderable part of the population is engaged in beggary — for the pious Moslem, as commanded by Mohammed, is supposed to give a charity a tenth of his income. One may see people bestowing alms who are themselves poorer than the poorest American. Blinded by diseases of the eye, crippled by diseases of the foot, mutilated from birth by horrid afflictions, the Sale beggars in their rags and tatters nevertheless scrape up the means of survival. In this climate, if they have not even a lean-to against the city walls, they can sleep in the open air.

No conceivable amount of American foreign aid, even to comparatively prosperous Morocco, will put an end to the poverty of Sale. There are too many people, and nature's bounty is too scanty for them. "The poor we have with us always," Christ prophesied. "Some day, perhaps, revolutionary agitators will wake hatred and vain hopes of prosperity in Sale — tho they have not yet succeeded. But revolution could only make their lot worse. Resignation and contraction of wants, as taught by both Christian and Moslem doctrine, are necessity in Sale.

OPEN PARLIAMENT

The statements and opinions expressed in this column are those of the contributors and do not necessarily express opinions or convictions held by this newspaper.

Letters will not be published without the name and address of the writer. Letters must be received at least two days before publication.

RAILWAY EXPOSITION

To the Editor:

In October railroads and their suppliers staged an impressive Railway Progress Exposition in Chicago. It was an eye-opener to those who declare railroads obsolete.

The motive-power revolution did not stop with the diesel. A specialized car revolution stresses increased capacity and loadability. The wedding of rails and trucks in piggy-back service combines the best features of both modes and releases highway space to private automobiles. Unitized trains, automatic trains and railroading by computer demonstrate the untapped potential of the Iron Horse.

This potential is inhibited by vested interests in subsidized non-rail transport allied with political regulation empire builders and those who would reduce the railroads to a huge WPA-type make-work project. The exposition is industry's answer to President Kennedy's repeated challenge to unchain the Iron Horse and let him run!

K. FRITZ SCHUMACHER
81 W. Grand View Ave.
Sierra Madre, Calif.

HOME TAXATION

To the Editor:

The underlying principle of the recent tax protest meeting at the County Office Building was not so much against taxation as such as it was against taxing a man's home, which is needed for his independent moral and financial living stability. All of us know that a roof held up by four walls in which a family must live to exist has no money value of itself. Holding on to the status quo of taxing homes is nonsense, to say the least.

Is it any wonder that young people are confused with all our so-called prosperity, when even the roof over their heads contains leaks caused by a hail of four types of taxation? Youth often reasons from a natural or sensible viewpoint. When they begin to think about this tax hovering over their heads they begin to ask, just why are the homes of our nation weakened to satisfy the "social mind?" If governing bodies need this method of taxation for what some people call social progress, why is force used to penalize parents who have the vision and initiative to build a home for their own and children's welfare? By the time you and I become thinking adults, we know that this so-called social progress is an illusive something that is progress for little more than one generation and sometimes progress in reverse. Using initiated force that schools may be maintained and governmental activities expanded is demoralizing to the young thinker. Justice weeps when force is applied to law-abiding citizens involving their own homes.

Public debts and taxation as is being practiced are twins in their source and use. With part of such monies school houses are built in which to teach children fairy tales and theories for from eight to sixteen years; whereas the original purpose for establishing schools in our nation was to enable everyone to read and to better understand the Bible, to receive inspiration and wisdom from its sacred history and to know our Lord's love in redeeming mankind. Public debts with additional interest is another one of these inexplainable burdens chained to the American people. Taxes are intended for necessary expenses of governing bodies but stumbling blocks have been created to control or to enslave present and future generations by expanding paid and prospective taxes into public debts.

For the present, let us agree with the tax and tax and spend advocates that the use of force is necessary to collect monies for "public expenditures." These public expenditures are decided by a certain group of society for a certain purpose for a given period. Much of what is spent in this manner is of a questionable nature when looked upon from a wider historical perspective. The question necessarily repeats itself, why burden the small home owner for questionable public expenditures? Since we are supposing in this paragraph that taxation is necessary, why not collect such forced monies from sources which also are questionable of which there are a multitude? The only non-questionable institution to maintain the stability of our nation is the family home with its physical and spiritual needs. If we are able to learn anything at all from history, we see that there is no permanence in anything that man does except as he works in a healthy and secure home environment.

The only real earthly security a man has is his own home, where he lives and grows in body and spirit, even if his income is limited or shrinks to nothing at times. As soon as we Americans have the vision to abolish any type of taxation against our homes, then come what may — high water, hurricanes, inflation or deflation — our homes will remain secure. With every home in our nation protected from the inroads of social and financial extremes, dictatorships will have no fertile soil in which to take hold.

Quoting from one of the homeowners at the recent tax-consideration meeting, "Reduce in half the wages of all elected and appointed public officials from the President on down until they are willing to use their intelligence to eliminate this superimposed taxation from the enclosure which every one of us needs to be protected from natural and human extremes. Americans are willing and able to pay for a constructive education of their children and for necessary governmental functions with some added artistic satisfaction but they are opposed to this taxation encircling their homes."

ALFRED H. SCHRANK
1645 W. Cucharras

Canada Pension Plan

By AMBROSE HILLS

I've now reached the age where the very word "Pension" has a lovely ring to it, so I read about the Canada contributory wage-related Pension Plan in a sympathetic mood. I would probably not have too many years in which I would have to contribute, but at retirement I'd have a very nice little pension. . .most of it paid for by somebody else. Should I look a gift horse in the mouth?

Well, many of the gifts I have had in this life have cost me a great deal more than those things I went out and bought for myself. So I did take a look at this gift horse, and I have grave doubt about whether I want it or not.

Added to my own doubts are the words of experts in the actuarial field. They have said the plan is unsound, and I'm inclined to believe them. Politicians draw attractive ideas out of political hats in order to dangle plums before the voters. They leave it to the technical people, in the government service, to try to work out the details — and sometimes those details can be uncommonly difficult. I recall that the Unemployment Insurance scheme was one that just didn't work out as planned; and I would not like to see Canadians start a pension fund that had cracks in it. The whole thing is far too important to engage in without a great deal of thought. Contributions to such a plan could take about ten per cent of a man's weekly wage.

I cannot bring myself to believe that any political party has my personal welfare so much at heart that it wishes, at once, to work out a pension plan for me, and that it will brook no delay in doing me good. I suspect that this great speed is due to a desire to win friends and influence voters.

Perhaps Canada can afford some sort of wage-deduction plan. Certainly we cannot afford an unsound one. While it may be attractive to oldsters like me, it could be disastrous for our sons and daughters who will have to try to pay for it out of their earnings. And if such a plan failed, it would be disastrous for all of us.

It seems to me that it would be wise for the government to delay this plan until the experts have all been heard. To force it on the public would be a great mistake.

Wit and Whimsy

The two Texas oilmen walked into an automobile showroom and one of them asked a salesman:

"How much is that fancy deluxe model over there?"

Salesman: "Twelve thousand dollars."

Texas oilman (as he began to take out twelve one-thousand dollar bills from his wallet): "I'll take it."

Friend: "Oh, no you don't. You bought the lunch."

In the old days, children were seen and not heard. Today, it's the fortunate parent who can enjoy either experience for more than a moment.

BERRY'S WORLD

"O.K.—I'll promise to stop talking about dieting, if you'll promise to stop talking about giving up smoking."

These Days

The Disappearance Of Alex Rorke

By JOHN CHAMBERLAIN

This is a story that is hard to write, for it is about someone who had become a good friend. Alexander Rorke Jr., the friend in question, is missing somewhere in the Caribbean region, along with his aircraft pilot, Geoffrey Sullivan. The two may be alive in some jungle in Honduras or on some self-imposed infiltration mission in Castro's Cuba or they may be dead — or, as one must hope, they may be safely returned to the U.S. by the time this column is in print. In any case, Alex Rorke, a brave man if there ever was one, should have some tribute.

The trouble with Alex is that he took freedom seriously. He had a vast number of friends among anti-Castro Cubans, and he wanted them to recover their country. He also had a family tradition to uphold — the tradition of fighting to forestall the triumph of Communism anywhere and everywhere it happens to threaten.

His father, Alexander Rorke Sr., formerly an assistant district attorney of New York County, indicted the original founders of the American Communist Party back in 1917, and Alex took his own anti-Communist mission as a filial duty. No doubt with considerable brashness, Alex felt it was morally right and necessary to carry on the battle against the Communist enemy even when the U.S. State Department, in pursuit of a "relaxation" of tensions, opposed it.

CUBAN INVASION

Alex was never the soul of discretion, which he regarded as a namby-pamby virtue. It was only a few short weeks ago that he sat in my living room in Cheshire, Conn., and outlined his hopes for helping his Cuban friends recapture Cuba. His pilot, Geoff Sullivan, who lives just over the hill from Cheshire in the neighboring city of Waterbury, was with him. The two had relinquished the idea that the U.S. would ever again be willing to permit anybody to mount raids on Cuba from Florida. But they persisted in hanging on to the prospect that the Cubans might be helped to build up an invasion force somewhere in Central America.

They wanted to be in on the overthrow of Castro if and when it should be permitted to happen. But to be of tangible assistance to the Cubans in Central America, Alex and Geoff Sullivan had first to recover a power boat and a good airplane which the U.S. government had confiscated because of suspicions that they had been used against Castro from Florida bases. To press the issue against the government, which refused to prefer any formal charges against him yet refused to return his property, Alex needed money.

Alex's plan was to rent a plane and, with Sullivan at the controls, to engage in an import-export business in the Caribbean area. The two were sanguine that money could be made by bringing tanks of rare tropical fish back to the U.S. for private aquariums. By carrying valuable quick cargo, Alex hoped to get enough money to continue the time payment on his sequestered boat, the Violynn III, and his sequestered plane and to pay for legal advice about getting them back.

When last heard from, Alex and his pilot had refueled a rented plane at the island of Cozumel off the coast of Yucatan. They had with them a Cuban whose name has been given as Garcia. They took off in the evening, at a dangerous hour, and have not been heard from in a month. They could be drowned, or they could have fallen into the hands of Castrosites. Who knows?

Admittedly, Rorke and Sullivan are — or were — romantics. But when America ceases to produce such romantics, its doom will have been sealed. A search should be organized for them and, regardless of official opinion about their common sense, carried thru.

EAGER

Alex didn't think the government could prove that he had violated any law. But he was willing — and anxious — to take the risk of being proved guilty. He would never admit to me that he and Sullivan had taken off from mainland America on their flight which resulted in an unsuccessful bombing of Havana oil installations. But, no matter what the question of his guilt or innocence, he wanted a trial in order to compel certain U.S. officials to take the stand. He wanted them to submit to relevant questioning about the State Department policy of clamping down on private citizens whose sin is that they have taken our promises to the Cuban Bay of Pigs veterans seriously.

Nation's Press

Up Go Denver Taxes

From Rocky Mountain News

In its best city-father-know-best manner, City Council Monday night indicated citizens should be seen and not heard.

They passed a new city budget calling for expenditure of $47.3 million derived from a 22.4 mill levy — a hike of 3.6 mills.

Thus Council turned its back on strong and definitive criticism of Mayor Currigan's budget and tax hikes launched weeks ago by representatives of business, real estate interests and private citizenry.

The only public shot the people had at the budget was at Monday night's hearing — one that was salted away before it began. Only Councilman Paul Hentzell voted against the proposal — objecting primarily to a $1.1 million salary increase for city employes.

There had been definitive answers given to the councilmanic question: Where do we cut? These were given by the Colorado Public Expenditure Council, the Denver Chamber of Commerce, the Downtown Denver Improvement Association and the Denver Board of Realtors. But councilmen didn't listen.

Councilman Robert Keating, in answer to a query about a possible similar hike in taxes for 1965, said he believes a similar increase will be necessary next year.

There was slight consolation for the taxpayer — a pyrrhic victory — in that the mayor cut .9 mill off his original mill levy which began at 4.5 mills and was shaved down to 3.6 mills.

The mayor insisted — and Council back him solidly — that the progressive, do - something administration he promised would be possible only with the increase in taxes. Over public objection, he won his way.

We as a newspaper are obliged to hold him to his word and measure the performance he promises underwritten by the tax increase.

Fulbright Blasts Journalism; Urges New Look

WASHINGTON (AP)—A $250,000 Hollywood press junket has led to a suggestion by Sen. J.W. Fulbright that "the journalism profession take an honest look at its own practices."

Fulbright told the Senate in a speech Thursday that the junket came "at a time when the press is so quick to attach grave conflict-of-interest implications to the activities of others."

The Arkansas Democrat continued:

"Its responsibilities to the public in terms of honesty and integrity are not less than the responsibilities resting on those who served that same public as elective and appointed officials."

Fulbright referred in his speech to an account of the junket published Thursday in the New York Times. According to the story by reporter Murray Schumach, motion picture producer Stanley Kramer brought about 250 reporters to Hollywood from 26 countries and 53 cities in the United States. The finale of the four-day visit was a viewing Sunday night of Kramer's new picture "It's A Mad, Mad, Mad, Mad World."

The story said that five newspapers paid the expenses for their representatives.

Again referring to the Times account, Fulbright said:

"Transportation for all the others as well as their hotel rooms, food and liquor bills were all paid for by the movie maker.

"The financial 'hospitality' went so far that the movie maker even paid for the newsmen's cable and telephone charges run up sending stories—most of which the producer characterized as 'favorable'—back to their newspapers."

Fulbright is president of the Northwest Arkansas Times. He told a reporter later that he does not play an active role in the operation of the newspaper. Reached by telephone at Fayetteville, Editor Ted R. Wylie said no representative of the newspaper was on the junket.

The Times quoted Kramer as saying, "During this junket we received an enormous amount of space in newspapers and there is much more to come in the papers and on television. These stories and interviews will build up audience anticipation so that it hits a peak as our movie opens in major cities."

"I don't understand what he (Fulbright) means," Kramer told The Associated Press. "There's nothing new about a movie premiere like this. What's he objecting to?

"Is he hinting that I tried to color the reviews?

"I have never under any circumtsances been in any position to damage the dignity and the prestige of the press. I don't think I'm in a position to do so.

"The press is guided by certain basic methods and traditions of operation, each individual newspaperman and newspaper.

"The basic idea of the trip, of course, was the publicization of the movie. But a lot of it had nothing to do with the movie. The newspaper people went to a television studio, saw Disneyland, were exposed to Hollywood as the entertainment capital of the world.

"I'm sure it gave them a great many ideas for stories, not just about the film. Surely there's nothing illegitimate about this."

IRON RANGE

The Cuyuna Iron Range of Minnesota was the last range to be discovered in that state and it differed from earlier finds in that no iron-bearing rocks were exposed at the surface.

Auto Glass
BLACK and WHITE
122 N. Cascade 634-6675

McDonald's
look for the golden arches
tasty food . . .
thrifty prices
1703 So. 8th St.
and
207 N. Wahsatch

Fulbright Blasts Journalism; Urges New Look

WASHINGTON (AP)—A $250,000 Hollywood press junket has led to a suggestion by Sen. J.W. Fulbright that "the journalism profession take an honest look at its own practices."

Fulbright told the Senate in a speech Thursday that the junket came "at a time when the press is so quick to attach grave conflict-of-interest implications to the activities of others."

The Arkansas Democrat continued:

"Its responsibilities to the public in terms of honesty and integrity are not less than the responsibilities resting on those who served that same public as elective and appointed officials."

Fulbright referred in his speech to an account of the junket published Thursday in the New York Times. According to the story by reporter Murray Schumach, motion picture producer Stanley Kramer brought about 250 reporters to Hollywood from 26 countries and 53 cities in the United States. The finale of the four-day visit was a viewing Sunday night of Kramer's new picture "It's A Mad, Mad, Mad, Mad World."

The story said that five newspapers paid the expenses for their representatives.

Again referring to the Times account, Fulbright said:

"Transportation for all the others as well as their hotel rooms, food and liquor bills were all paid for by the movie maker.

"The financial 'hospitality' went so far that the movie maker even paid for the newsmen's cable and telephone charges run up sending stories—most of which the producer characterized as 'favorable'—back to their newspapers."

Fulbright is president of the Northwest Arkansas Times. He told a reporter later that he does not play an active role in the operation of the newspaper. Reached by telephone at Fayetteville, Editor Ted R. Wylie said no representative of the newspaper was on the junket.

The Times quoted Kramer as saying, "During this junket we received an enormous amount of space in newspapers and there is much more to come in the papers and on television. These stories and interviews will build up audience anticipation so that it hits a peak as our movie opens in major cities."

"I don't understand what he (Fulbright) means," Kramer told The Associated Press. "There's nothing new about a movie premiere like this. What's he objecting to?

"Is he hinting that I tried to color the reviews?

"I have never under any circumtsances been in any position to damage the dignity and the prestige of the press. I don't think I'm in a position to do so.

"The press is guided by certain basic methods and traditions of operation, each individual newspaperman and newspaper.

"The basic idea of the trip, of course, was the publicization of the movie. But a lot of it had nothing to do with the movie. The newspaper people went to a television studio, saw Disneyland, were exposed to Hollywood as the entertainment capital of the world.

"I'm sure it gave them a great many ideas for stories, not just about the film. Surely there's nothing illegitimate about this."

IRON RANGE

The Cuyuna Iron Range of Minnesota was the last range to be discovered in that state and it differed from earlier finds in that no iron-bearing rocks were exposed at the surface.

Auto Glass
BLACK and WHITE
122 N. Cascade 634-6675

McDonald's
look for the golden arches
tasty food . . .
thrifty prices
1703 So. 8th St.
and
207 N. Wahsatch

FRUSTRATED PARENTS—Mrs. Jack Westerdahl, leading lady, Rev. W. J. Carroll, leading man and husband to the leading lady in "We All Start Young" rehearse scene with Dr. James Carris, playing a waiter in the production. First Congregational Church opened the performance series with an invitational performance Friday night. Public performances will be given this afternoon, tonight, Sunday and Monday nights.

Judge Moore Says Press Improves Court Acceptance

SPOKANE, Wash. (UPI) — Broadcasting and photographing of proceedings in courtrooms of Colorado has improved public understanding and confidence in the state's judicial system, Justice O. Otto Moore of the Colorado Supreme Court said Friday.

Moore, speaking to the Washington State Association of Broadcasters, attacked the American Bar Association's Canon 35 as a rule based on false fears and conceptions. The canon was adopted to prohibit the taking of pictures or broadcasting or telecasting of courtroom procedures.

Moore said he is regarded as a "black sheep" by many of his fellow ABA members. The Colorado jurist frequently has spoken out against Canon 35 as "completely unjustified."

After years of experience with photography, broadcasting and telecasting permitted in Colorado courts, Moore said, the state could not find one witness, one trial lawyer or one judge who would claim that the judicial system suffered because of a camera or microphone.

He said courtroom camera and broadcasting techniques used in Colorado make it virtually impossible for a witness, lawyer or judge to be consciously aware that the equipment is being used.

Moore said those who cling to the canon "have failed, neglected or refused to expose themselves to the information, evidence and demonstrations of progress which are available in this field."

Lowell Thomas in Detroit Hospital

DETROIT (UPI) — Famed news commentator Lowell Thomas suffered a mild heart attack and will be hospitalized for an indefinite period, his doctors said Friday.

Thomas, 71, complained of feeling ill and was admitted to Henry Ford Hospital early Thursday. Tests disclosed the heart attack.

He was in Detroit to attend a testimonial dinner at the Detroit Press Club for his longtime friend, George Pierrot, world traveler and pioneer of the 30-year-old world adventure (lecture) series.

Thomas has been a radio commentator for more than 33 years. He has also written extensively of his many world travels.

Rev. Sanderson To Be Speaker At Conference

Rev. John Sanderson, St. Louis, Mo., will be the principal speaker at a Christian Life Conference to be held at the Evangelical Presbyterian Church beginning Sunday.

Five morning sessions will be devoted to messages on Christian Education especially planned for mothers, young children, Sunday School teachers and youth workers.

Dr. Sanderson, a graduate of Wheaton College, Wheaton, Ill., class of '37, has been professor of philosophy and systematic theology at Westminster where he also received his doctorate degree. Seminary, Philadelphia, Penn. This fall is became dean of the faculty at Covenant College, St. Louis, Mo.

Rev. and Mrs. Sanderson will be staying with the Spencer Hollands, 2516 Sturgis Rd., during their visit.

He will speak at the 8:15, 11 a.m., and 7 p.m. Sunday services and at 7:30 p.m. Monday thru Friday, on the theme "The Fruit of the Spirit."

Each meeting will be preceded by a brief sing-song with special musical features.

Nursery service will be provided.

Postponement Granted Three in Kidnaping Case

ALBUQUERQUE, N.M. (AP) —A second postponement was granted Friday in the arraignment of three men indicted on a charge of kidnaping a 10-year-old girl last July in northern New Mexico.

U.S. District Court Judge H. Vearle Payne granted the delay.

In asking for the postponement, defense attorney Charles Driscoll said he intended to file motions attacking the indictment and asking for its dismissal.

The indictment was returned against two Costilla brothers, Ernest S. DeHerrera, 33, and Billy DeHerrera, 25, and Patricio A. Abeyta, 17, Taos.

They are charged with taking a 10-year-old Pueblo, Colo., girl from a stalled car near the New Mexico - Colorado border and driving her into Colorado.

The first postponement was granted Oct. 25.

Judge Payne said the arraignment will be held as soon as the motions have been filed and ruled upon. He declined to lower the $25,000 bonds set for the three.

Eduation Group Changes Position

DENVER (AP)—The Committee on Education Beyond the High School voted Friday to rescind an earlier action transcind an earlier action t ransferring jurisdiction over Fort Lewis College away from the State Board of Agriculture.

The committee had earlier voted to recommend to the next legislature that operation of the college be transferred to the State Board of Trustees of State Colleges.

LAND OF LAKES

ST. PAUL, Minn. (UPI) — Minnesota, the Land of Ten Thousand Lakes, has exactly 13,871 lakes of ten acres or more in size.

Gov. Karl F. Rolvaag announced the results of the recent study made by the Minnesota Conservation Department's division of waters — the first time Minnesota's lakes were counted in more than 100 years of statehood.

GOSPELS DISTRIBUTED — The Rev. David D. Bailey, pastor of Southgate Church of the Nazarene, passes out "Gospels of John" to the Rev. J. B. Bickford (left) of Security Nazarene Church and the Rev. Eugene R. Verbeck of Trinity Church of the Nazarene as part of a denominational distribution of 2,000,000 "Gospels of John."

(Gazette Telegraph Photo)

Private Business Laws Passed by Many States

By THE ASSOCIATED PRESS

A question agitating Congress now already has been answered in many states.

The sharply debated issue among the federal legislators is whether the government should force private businesses catering to the public to accommodate all customers alike, whatever their race.

Most states already have laws aimed at doing just that.

Although Southern congressmen have assailed the "public accommodations" provisions of President Kennedy's civil rights bill as an unconstitutional infringement on private property, some of the state laws have withstood court tests.

About 30 states have them, predominantly in the North, Midwest and West but also in some border states. So do many cities.

However, none of the Deep South states has such statutes.

Elsewhere, laws banning discrimination at restaurants, hotels, theaters, barbershops or other businesses offering goods or services to the public are commonplace.

Some of them date back to the last century. Others have been newly passed or strengthened.

Enforcement varies.

Robert L. Carter, general counsel of the National Association for the Advancement of Colored People says: "There are some states where the laws aren't worth the paper they are printed on but on the whole the state statutes are working out very well."

Stricter application and compliance was reported becoming increasingly general in recent times.

An intriguing note of the contrast between the congressional argument and the already existing situation in many states was pointed up in a reported exchange of correspondence between a congressman and a New York constituent.

The constituent wrote: "If you pass that Kennedy public accommodations law, it will destroy individual rights and ruin American free enterprise."

The congressman was said to have replied: "You already have a New York State law that is much more stringent than any federal legislation."

With similar laws prevailing in about 70 per cent of the states, several of them have recently enacted new and sharper regulations, in the face of the current drive for equal treatment of Negroes.

Some cities, in states lacking such statutes, have adopted their own measures, as in Kansas City, St. Louis, El Paso and Wilmington, Del. Many cities have antidiscrimination laws supplementing those of the state.

Generally the laws apply to all commercial establishments serving the public—taverns, motels, hospitals, golf courses, beauty parlors, stores, bowling alleys, swimming pools, movie houses, public conveyances, eating places.

Denying accommodation to any patron because of race, color, creed or national origin is forbidden.

Some state statutes also apply to housing rentals and employment.

Violators may be fined, imprisoned or both, but seldom are. Most states have extensive negotiation machinery for seeking to gain compliance before taking a complaint to court. Offenders usually agree to modify their practices.

Several states, including Ohio, Idaho, Nebraska, Connecticut, Illinois, New Hampshire, Maryland, Wyoming, Maine, Vermont and California, have recently enacted new public accommodations laws, or amended old ones to tighten implementation.

Five Are Executed In Castro's Cuba

HAVANA (AP)—Prime Minister Fidel Castro's government executed five men Thursday night for slaying a militiaman. Local newspapers claimed the five were agents of the U. S. Central Intelligence Agency.

It was the second execution this week of alleged CIA agents.

Militiaman Vicente Perez was gunned down Oct. 23 on a farm near Havana. Those convicted by a military court for the slaying were Enrique Cruz Abreu, identified as the ringleader, Roberto Echavarria Martinez, Enrique Gonzalez Cepero, Osmany Prieto Vera and Ismael Merchante Heranndez.

A firing squad on Monday executed Francisco Duenas Landin, said to have been a member of the CIA espionage and sabotage band.

For Want Ads, Dial — 632-4641

For Lower Prices on Men's And Ladies' Elgin Watches See Hatch's

Prices start at $19.95 for a guaranteed 17 jewel movement. Liberal trades also for your old watch. Pay NO MONEY DOWN and make your own terms at Hatch's, 28 S. Tejon. adv.

FRIGIDAIRE IS YOUR BEST BUY!

The place to buy . . . Ajax. 120 S. Tejon. Phone 636-1393. apw

Atom Bombs Being Built by France

PARIS (AP)—France is turning out atomic bombs on an assembly-line basis and will continue nuclear tests to develop a hydrogen bomb regardless of protests at home and abroad, says Defense Minister Pierre Messmer.

He told the National Assembly Thursday the bombs had been coming off production lines since the middle of the year for France's Mirage IV planes.

A Gaullist deputy said 15 to 20 of the supersonic bombers would be operational by the end of 1964. Unofficial sources estimated last month that four to six Miraeg bombers had been turned over to the military.

Burial Garments Are Taken by Thief

SEATTLE, Wash. (AP)—The thief who stole 18 men's suits and three women's dresses has a problem today.

What do you do with stolen burial garments?

Catherine Weir, a saleswoman from Eugene, Ore., told police the garments, all open down the back and without pockets, were stolen from her parked car Thursday.

Chalfant Rejects Spot With Pro Golf Assn.

DENVER (UPI)—Denver golf pro Noble Chalfant, whose Denver Open Golf Tournament has conflicted two years in a row "exhibitions" elsewhere said Friday he would not accept a vice presidency in the Professional Golfers Association.

"I'm tried of fighting with those people, so I could hardly work with them," Chalfant said.

Chalfant announced earlier this fall he was no longer sponsoring the Denver Open, which was played opposite the World Series of Golf last year and another exhibition this year.

The lack of a top field at Denver, which Chalfant said was siphoned off by the more lucrative "exhibitions," cost Denver $20,000, Chalfant said.

Chalfant indicated he doubted the Denver Open could be held again before 1965.

Driver Stopped After One Million Miles

SLOUGH, England (AP)—Garage owner William Sands was barred from driving Thursday after more than a million miles of motoring. It was his second conviction.

In 1904, he was fined for exceeding the speed limit of 8 miles per hour.

Thursday he was fined $70 and his license was suspended until he passes a driving test. Police said he drove carelessly out of a side road and caused two other cars to collide.

Sands, 84, said he would appeal.

20% discount on all Beef Retail Cuts

This is all United States Department of Agriculture Choice Grade Beef

These Freezer Specials are Included in this sale.. plus Gold Bond Stamps too!

- Whole Beef Loins
- Whole Beef Chucks
- Whole Beef Ribs
- Whole Sirloin Tips
- Whole Beef Rounds

SAFEWAY

Over 75 Retail Beef Cuts on Sale

WE CERTIFY . . . All Beef Retails Cuts will be sold at 20% below our regular everyday prices . . . WE ALSO CERTIFY regular prices have not been raised to accommodate this spectacular event! SAFEWAY STORES, INC.

OUR GUARANTEE . . . All Beef Retail cuts will be cut and displayed for your selection, according to the strict policies of BEST VALUE for which Safeway meats are famous . . . You must be completely satisfied with your purchase OR your MONEY BACK!

SELECT YOUR OWN SPECIALS!

BEEF
T-Bone-Sirloins
Club Steaks
New Yorks
Fillets
Beef Roasts
Rump Roasts
Rib Steaks
Cubed Steaks
Ground Beef
Chuck Roasts
Beef Stew
Liver

Boneless Stew
English Roasts
Rib Roasts
Ground Round
Ground Chuck
Swiss Steak
Beef Sausage
Flank Steaks
Beef Kidneys
Ground Beef
Chile Meat

Ice Cream Cake Rolls Lucere Party Pride 3 for $1

Folger's Coffee All Grinds 1-lb can 59c

Margarine Coldbrook Brand 1-lb. pkgs. 10c

Crisco Shortening Price Includes 4c Off Label 3-lb can 59c

Apple Sauce Home Style Highway Brand (Case 24 cans $2.39) No. 303 can 10c

Pineapple Hawaiian. Sweet and Flavorful ea. 49c

SAFEWAY

We reserve the right to limit quantities. None sold to dealers.
Prices good in Colorado Springs & Security thru Saturday, Nov. 9, 1963

FRUSTRATED PARENTS—Mrs. Jack Westerdahl, leading lady, Rev. W. J. Carroll, leading man and husband to the leading lady in "We All Start Young" rehearse scene with Dr. James Carris, playing a waiter in the production. First Congregational Church opened the performance series with an invitational performance Friday night. Public performances will be given this afternoon, tonight, Sunday and Monday nights.

Judge Moore Says Press Improves Court Acceptance

SPOKANE, Wash. (UPI) — Broadcasting and photographing of proceedings in courtrooms of Colorado has improved public understanding and confidence in the state's judicial system, Justice O. Otto Moore of the Colorado Supreme Court said Friday.

Moore, speaking to the Washington State Association of Broadcasters, attacked the American Bar Association's Canon 35 as a rule based on false fears and conceptions. The canon was adopted to prohibit the taking of pictures or broadcasting or telecasting of courtroom procedures.

Moore said he is regarded as a "black sheep" by many of his fellow ABA members. The Colorado jurist frequently has spoken out against Canon 35 as "completely unjustified."

After years of experience with photography, broadcasting and telecasting permitted in Colorado courts, Moore said, the state could not find one witness, one trial lawyer or one judge who would claim that the judicial system suffered because of a camera or microphone.

He said courtroom camera and broadcasting techniques used in Colorado make it virtually impossible for a witness, lawyer or judge to be consciously aware that the equipment is being used.

Moore said those who cling to the canon "have failed, neglected or refused to expose themselves to the information, evidence and demonstrations of progress which are available in this field."

Lowell Thomas in Detroit Hospital

DETROIT (UPI) — Famed news commentator Lowell Thomas suffered a mild heart attack and will be hospitalized for an indefinite period, his doctors said Friday.

Thomas, 71, complained of feeling ill and was admitted to Henry Ford Hospital early Thursday. Tests disclosed the heart attack.

He was in Detroit to attend a testimonial dinner at the Detroit Press Club for his longtime friend, George Pierrot, world traveler and pioneer of the 30-year-old world adventure (lecture) series.

Thomas has been a radio commentator for more than 33 years. He has also written extensively of his many world travels.

Rev. Sanderson To Be Speaker At Conference

Rev. John Sanderson, St. Louis, Mo., will be the principal speaker at a Christian Life Conference to be held at the Evangelical Presbyterian Church beginning Sunday.

Five morning sessions will be devoted to messages on Christian Education especially planned for mothers, young children, Sunday School teachers and youth workers.

Dr. Sanderson, a graduate of Wheaton College, Wheaton, Ill., class of '37, has been professor of philosophy and systematic theology at Westminster where he also received his doctorate degree. Seminary, Philadelphia, Penn. This fall is became dean of the faculty at Covenant College, St. Louis, Mo.

Rev. and Mrs. Sanderson will be staying with the Spencer Hollands, 2516 Sturgis Rd., during their visit.

He will speak at the 8:15, 11 a.m., and 7 p.m. Sunday services and at 7:30 p.m. Monday thru Friday, on the theme "The Fruit of the Spirit."

Each meeting will be preceded by a brief sing-song with special musical features.

Nursery service will be provided.

Postponement Granted Three in Kidnaping Case

ALBUQUERQUE, N.M. (AP) —A second postponement was granted Friday in the arraignment of three men indicted on a charge of kidnaping a 10-year-old girl last July in northern New Mexico.

U.S. District Court Judge H. Vearle Payne granted the delay.

In asking for the postponement, defense attorney Charles Driscoll said he intended to file motions attacking the indictment and asking for its dismissal.

The indictment was returned against two Costilla brothers, Ernest S. DeHerrera, 33, and Billy DeHerrera, 25, and Patricio A. Abeyta, 17, Taos.

They are charged with taking a 10-year-old Pueblo, Colo., girl from a stalled car near the New Mexico - Colorado border and driving her into Colorado.

The first postponement was granted Oct. 25.

Judge Payne said the arraignment will be held as soon as the motions have been filed and ruled upon. He declined to lower the $25,000 bonds set for the three.

Eduation Group Changes Position

DENVER (AP)—The Committee on Education Beyond the High School voted Friday to rescind an earlier action transcind an earlier action t transferring jurisdiction over Fort Lewis College away from the State Board of Agriculture.

The committee had earlier voted to recommend to the next legislature that operation of the college be transferred to the State Board of Trustees of State Colleges.

LAND OF LAKES

ST. PAUL, Minn. (UPI) — Minnesota, the Land of Ten Thousand Lakes, has exactly 13,871 lakes of ten acres or more in size.

Gov. Karl F. Rolvaag announced the results of the recent study made by the Minnesota Conservation Department's division of waters — the first time Minnesota's lakes were counted in more than 100 years of statehood.

GOSPELS DISTRIBUTED — The Rev. David D. Bailey, pastor of Southgate Church of the Nazarene, passes out "Gospels of John" to the Rev. J. B. Bickford (left) of Security Nazarene Church and the Rev. Eugene R. Verbeck of Trinity Church of the Nazarene as part of a denominational distribution of 2,000,000 "Gospels of John." (Gazette Telegraph Photo)

Private Business Laws Passed by Many States

By THE ASSOCIATED PRESS

A question agitating Congress now already has been answered in many states.

The sharply debated issue among the federal legislators is whether the government should force private businesses catering to the public to accommodate all customers alike, whatever their race.

Most states already have laws aimed at doing just that.

Although Southern congressmen have assailed the "public accommodations" provisions of President Kennedy's civil rights bill as an unconstitutional infringement on private property, some of the state laws have withstood court tests.

About 30 states have them, predominantly in the North, Midwest and West but also in some border states. So do many cities.

However, none of the Deep South states has such statutes.

Elsewhere, laws banning discrimination at restaurants, hotels, theaters, barbershops or other businesses offering goods or services to the public are commonplace.

Some of them date back to the last century. Others have been newly passed or strengthened.

Enforcement varies.

Robert L. Carter, general counsel of the National Association for the Advancement of Colored People says: "There are some states where the laws aren't worth the paper they are printed on but on the whole the state statutes are working out very well."

Stricter application and compliance was reported becoming increasingly general in recent times.

An intriguing note of the contrast between the congressional argument and the already existing situation in many states was pointed up in a reported exchange of correspondence between a congressman and a New York constituent.

The constituent wrote: "If you pass that Kennedy public accommodations law, it will destroy individual rights and ruin American free enterprise."

The congressman was said to have replied: "You already have a New York State law that is much more stringent than any federal legislation."

With similar laws prevailing in about 70 per cent of the states, several of them have recently enacted new and sharper regulations, in the face of the current drive for equal treatment of Negroes.

Some cities, in states lacking such statutes, have adopted their own measures, as in Kansas City, St. Louis, El Paso and Wilmington, Del. Many cities have antidiscrimination laws supplementing those of the state.

Generally the laws apply to all commercial establishments serving the public—taverns, motels, hospitals, golf courses, beauty parlors, stores, bowling alleys, swimming pools, movie houses, public conveyances, eating places.

Denying accommodation to any patron because of race, color, creed or national origin is forbidden.

Some state statutes also apply to housing rentals and employment.

Violators may be fined, imprisoned or both, but seldom are. Most states have extensive negotiation machinery for seeking to gain compliance before taking a complaint to court. Offenders usually agree to modify their practices.

Several states, including Ohio, Idaho, Nebraska, Connecticut, Illinois, New Hampshire, Maryland, Wyoming, Maine, Vermont and California, have recently enacted new public accommodations laws, or amended old ones to tighten implementation.

Five Are Executed In Castro's Cuba

HAVANA (AP)—Prime Minister Fidel Castro's government executed five men Thursday night for slaying a militiaman. Local newspapers claimed the five were agents of the U. S. Central Intelligence Agency.

It was the second execution this week of alleged CIA agents.

Militiaman Vicente Perez was gunned down Oct. 23 on a farm near Havana. Those convicted by a military court for the slaying were Enrique Cruz Abreu, identified as the ringleader, Roberto Echavarria Martinez, Enrique Gonzalez Cepero, Osmany Prieto Vera and Ismael Merchante Heranndez.

A firing squad on Monday executed Francisco Duenas Landin, said to have been a member of the CIA espionage and sabotage band.

For Lower Prices on Men's And Ladies' Elgin Watches See Hatch's

Prices start at $19.95 for a guaranteed 17 jewel movement. Liberal trades also for your old watch. Pay NO MONEY DOWN and make your own terms at Hatch's, 28 S. Tejon. adv.

For Want Ads, Dial — 632-4641

FRIGIDAIRE IS YOUR BEST BUY!

The place to buy . . . Ajax. 120 S. Tejon. Phone 636-1393. apv

Atom Bombs Being Built by France

PARIS (AP)—France is turning out atomic bombs on an assembly-line basis and will continue nuclear tests to develop a hydrogen bomb regardless of protests at home and abroad, says Defense Minister Pierre Messmer.

He told the National Assembly Thursday the bombs had been coming off production lines since the middle of the year for France's Mirage IV planes.

A Gaullist deputy said 15 to 20 of the supersonic bombers would be operational by the end of 1964. Unofficial sources estimated last month that four to six Miraeg bombers had been turned over to the military.

Burial Garments Are Taken by Thief

SEATTLE, Wash. (AP)—The thief who stole 18 men's suits and three women's dresses has a problem today.

What do you do with stolen burial garments?

Catherine Weir, a saleswoman from Eugene, Ore., told police the garments, all open down the back and without pockets, were stolen from her parked car Thursday.

20% discount on all Beef Retail Cuts

This is all United States Department of Agriculture Choice Grade Beef

These Freezer Specials are Included in this sale.. plus Gold Bond Stamps too!

- Whole Beef Loins
- Whole Beef Chucks
- Whole Beef Ribs
- Whole Sirloin Tips
- Whole Beef Rounds

SAFEWAY

Over 75 Retail Beef Cuts on Sale

WE CERTIFY . . . All Beef Retails Cuts will be sold at 20% below our regular everyday prices . . . WE ALSO CERTIFY regular prices have not been raised to accommodate the spectacular event! SAFEWAY STORES, INC.

OUR GUARANTEE . . . All Beef Retail cuts will be cut and displayed for your selection, according to the strict policies of BEST VALUE for which Safeway meats are famous . . . You must be completely satisfied with your purchase OR your MONEY BACK!

SELECT YOUR OWN SPECIALS!

BEEF
T-Bone-Sirloins
Club Steaks
New Yorks
Fillets
Beef Roasts
Rumy Roasts
Rib Steaks
Cubed Steaks
Ground Beef
Chuck Roasts
Beef Stew
Liver

Boneless Stew
English Roasts
Rib Roasts
Ground Round
Ground Chuck
Swiss Steak
Beef Sausage
Flank Steaks
Beef Kidneys
Ground Beef
Chile Meat

Ice Cream Cake Rolls Lucere Party Pride **3 for $1**

Folger's Coffee All Grinds 1-lb can **59c**

Margarine Coldbrook Brand 1-lb. pkgs. **10c**

Crisco Shortening Price Includes 4c Off Label 3-lb can **59c**

Apple Sauce Home Style Highway Brand (Case 24 cans $2.39) No. 303 can **10c**

Pineapple Hawaiian. Sweet and Flavorful ea. **49c**

SAFEWAY

We reserve the right to limit quantities. None sold to dealers.
Prices good in Colorado Springs & Security thru Saturday, Nov. 9, 1963

Chalfant Rejects Spot With Pro Golf Assn.

DENVER (UPI)—Denver golf pro Noble Chalfant, whose Denver Open Golf Tournament has conflicted two years in a row "exhibitions" elsewhere said Friday he would not accept a vice presidency in the Professional Golfers Association.

"I'm tried of fighting with those people, so I could hardly work with them," Chalfant said.

Chalfant announced earlier this fall he was no longer sponsoring the Denver Open, which was played opposite the World Series of Golf last year and another exhibition this year.

The lack of a top field at Denver, which Chalfant said was siphoned off by the more lucrative "exhibitions," cost Denver $20,000, Chalfant said.

Chalfant indicated he doubted the Denver Open could be held again before 1965.

Driver Stopped After One Million Miles

SLOUGH, England (AP)—Garage owner William Sands was barred from driving Thursday after more than a million miles of motoring. It was his second conviction.

In 1904, he was fined for exceeding the speed limit of 8 miles per hour.

Thursday he was fined $70 and his license was suspended until he passes a driving test. Police said he drove carelessly out of a side road and caused two other cars to collide.

Sands, 84, said he would appeal.

Annual Cheyenne-St. Mary's Rivalry Today at 1:30 P.M.

SAM ZAVATTI
Top Buc Runner

By DICK FOSTER

The Cheyenne Mountain Indians, and the St. Mary's Pirates square off today in what could be called the city's Class Class AA answer to the Wasson-Palmer annual rivalry. The battle for prestige, which will be the Bucs' grid finale, is set for Cheyenne's new stadium at 1:30 p.m.

Prior to a siege of injuries which has taken no less than eight of Eldon Helm's key personnel, the Tribe rated a three touchdown favorite. Helm reports two of his starting backfield sidelined from the annual inter-city rivalry, including ramrod-fullback Greg Cramblit, who leads the PPL in touchdowns with 15 six-pointers, and halfback Chuck McGee. Both lads are presently confined to a hospital bed.

In addition, the Indians' fastest runner, Rob Richardson, is a doubtful starter because of a hip pointer. Others on the injury list include end Bill Massarand, halfbacks Rich McCurdy, Matt Sheldon, Rusty Arnold, and guard Mike Keplinger.

Both teams have wound up league action with enviable records. Cheyenne blasted all comers and ran away with the Pikes Peak League championship, racking up an impressive 8-0 mark. St Mary's ran into two snags in the Denver Parochial League with a 7-2 record.

Ever since the Pikes Peak League opened for business in September, the Indians have been on the war path. The Tribe rampaged thru the loop, cutting down one team after another, in posting a string of emphatic victories.

Cheyenne's offensive machine maintained a 53.1 point per game average until last Saturday, and the only reason the average fell was that they were forced to operate without three of their first string backs. Cramblit suffered a shin infection, Richardson was banged up on the game's first play, and McGee did not appear. Helm's group also failed to collect their 50 point quota against Air Academy, but the 74 points they gathered while sacking Manitou made up for the deficit.

Hard-charging fullback Cramblit leads the team in rushing with 700 yards, and stands second in scoring with 90 points.

But Cheyenne's triple-threat quarterback, Gary Graham will have to carry the Tribe's forward charge because of his injured teammates. Graham, who leads the league in scoring with 93 points, is always dangerous both on the ground and in the air. He is also the Indian's key man in the defensive secondary. Last week against Florence, Graham spearheaded the 27-0 triumph when he ran for two touchdowns, passed for another, and nabbed two pass interceptions.

The Indian defense is the same lofty variety as their offense. They have allowed only 32 points all season, which averages out to be a stingy four points per game.

Some of the Indians' opponents this year were considered to be potent on offense, or defense, or both. But they usually ran into the same tomahawking as did the loop's lesser threats. Second place Harrison, boasting the league's top runner in Lonnie Mayo, was completely stifled against Cheyenne's brassy defense, and the Panthers were left squirming in defeat to the tune of 55-0.

Less impressive on the score sheets, but equally deserving of analysis are Coach Chuck Haering's St. Mary's Pirates. The Bucs ended their Denver Parochial League campaign with a respectable 7-2 performance. They received their annual licking from Regis early in the season, and two weeks ago they were dripped by a spirited group of St. Joseph Bulldogs in a 13-6 surprise.

But the Pirates have already proved that they can knock heads with the toughies. The Bucs journeyed to the Mile High City a month ago and put in a sterling performance to shut out highly touted Mullen, 14-0.

And the Pirates have personnel of their own who are prime threats to the Indians' undefeated rating. Sam Zavatti, a hard-nosed fullback, leads the team in rushing and scoring. Zavatti owns 48 points and has 653 yards gained while being pinned for just seven yards.

Pirate passing has been on the upgrade under junior quarter back Jerry Knauf, who owns a 48.8 completion average for the year. The poised signal-caller has launched 47 aerials and completed 23 for 410 yards and five touchdowns.

Dave Grantz, a mountainous right end picked off an aerial in the Bucs' squeaker over St. Francis last Sunday. Cheyenne will also be busy with a fairy new addition to the Buc backfield, Dave Adamson, who has a knack for making holes when there are none.

On defense, again, the Pirates do not stand out as readily as Cheyenne. The Bucs have let 83 points seep thru their defenses.

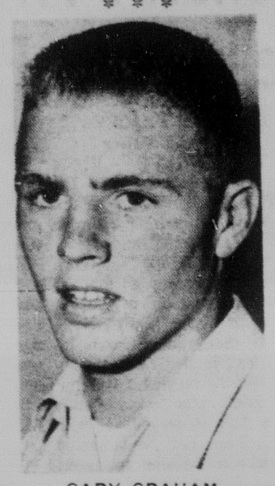

GARY GRAHAM
Leads Tribe Attack

COLORADO SPRINGS GAZETTE-TELEGRAPH
SATURDAY, NOVEMBER 9, 1963 PAGE 11

Teague Leads Wasson Past Eagles

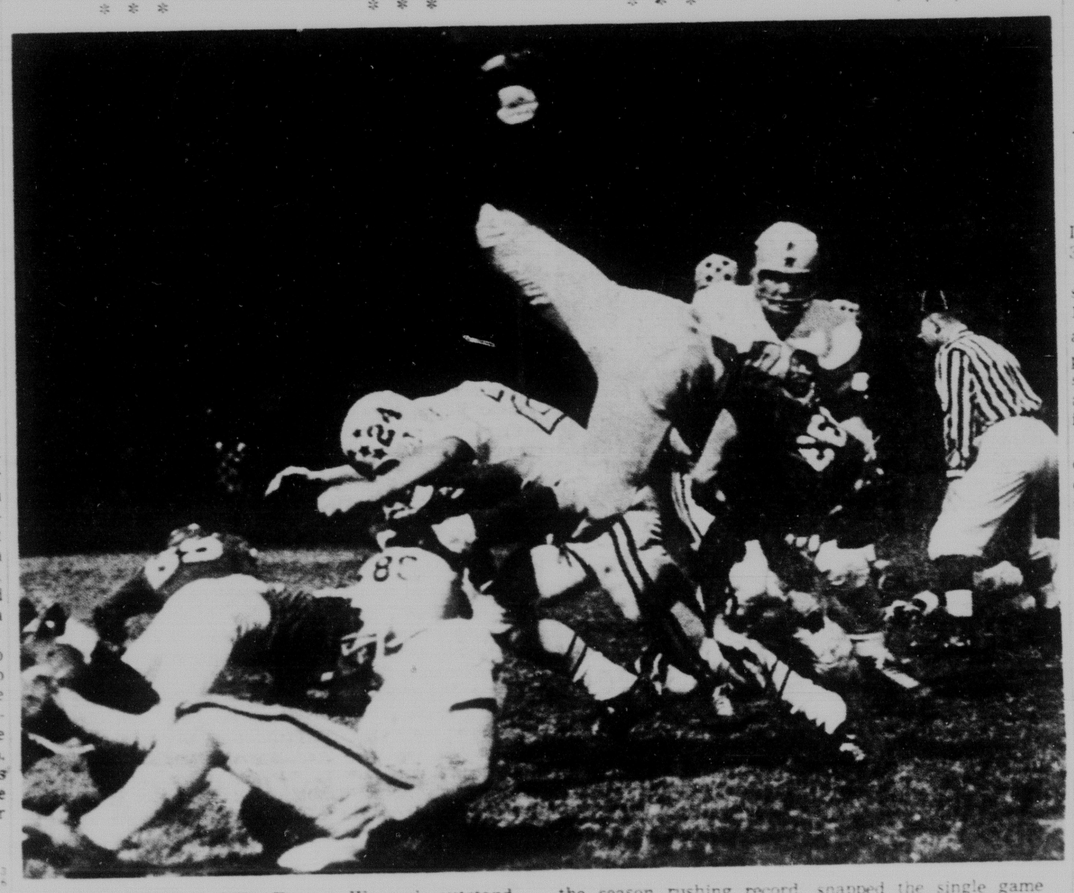

UP AND OVER — Mike Teague, Wasson's outstanding senior fullback, spills over the line for short yardage during the Thunderbirds' 12-7 South Central League victory over Pueblo East Friday night at Wasson Stadium. Teague, who already had broken the season rushing record, snapped the single game mark with 144 yards in raising his total for the year to 1,032. Wasson completed the campaign in second place in the SCL with an 8-2 record.

(Gazette Telegraph Photo)

T-Birds End 8-2 Season As Bulldogs Grab Title

By TOM CUSHMAN
Gazette Telegraph Sports Writer

Wasson concluded the 1963 football season Friday night minus the South Central League title it had held when the firing started nearly two months ago — but before 3,500 fans at Wasson Stadium, the Thunderbirds still bowed out like champions.

With fullback Mike Teague, one of the brightest stars in the galaxy of the northside school, strewing records in his path, Gib Funk's team pounded its way past Pueblo East 12-7 in a performance characteristic of the ones that produced eight victories in 10 starts this fall. That ranks as the finest overall record in Wasson's five year history.

One disappointing note hung over the Wasson gridiron Friday. While the Thunderbirds battled to keep their hopes of a title tie alive, Pueblo Centennial was washing away any chance with a smashing 48-0 triumph over South in Pueblo. The feat awarded the Bulldogs the crown and sends them into the AAA playoffs against the Denver League champ Nov. 23.

Wasson's windup triumph was especially rewarding for the coaching staff and players who had toiled thru another oustanding campaign. It erased much of the gloom hanging over the local camp after the 41-7 drubbing by Centennial a week ago. That the T-Birds could rebound with such a performance against a rugged East team was a tribute to all concerned.

The Thunderbirds actually dominated the action to an extent not indicated by the final score. The Springs' team amassed 344 yards of offense to 170 for the Eagles and ran up a whopping 21 first downs to just seven for the visitors. East's touchdown came on a brilliant 59 yard dash by fleet Bill Meeks in the final minute of the first half and aside from a third quarter march deep into Wasson territory, the Eagles had little else in the way of offense. In fact, they simply ddin't have the ball as the T-Birds exercised their ball control tactics to perfection, running 68 plays to just 35 for the Pueblo team.

Teague, in closing out an exceptional career, enjoyed his finest night. The smart-stepping Thunderbird fullback gained 144 yards in 28 carries to bring his total for the season to an astounding 1032. The evening's production eclipsed a single game rushing mark of 144 set by Doug Dienelt in 1961. Teague has smashed past the told season record of 869 (also by Dienelt) last weekend.

	East	Wasson
First Downs	7	21
Rushing	6	18
Passing	1	3
Penalties	0	0
Yards Gained Rushing	162	289
Yards Lost Rushing	8	12
Net Yards Rushing	154	277
Passes Attempted	3	8
Passes Completed	1	5
Passes Intercepted by	0	2
Yards Gained Passing	16	67
Total Yards Gained	170	344
Punts Average	2-35	0-0
Yards Punts Returned	0	0
Fumbles-Lost	2-1	1-1
Penalties-Yards	4-30	5-15

SCORING SUMMARY

East ..... 0 7 0 0 — 7
Wasson ..... 6 6 0 0 — 12

Wasson — Teague, three yard run. Kick failed.
Wasson — Scales, five yard pass from Chambers. Kick failed.
East — Meeks, 59 yard run. Aragon kick.

Combining with Teague was sharp quarterbacking by Clay Chambers and a fine all-around performance by halfback Jim Smith. "Smitty" gained 70 yards on 14 carries and picked off a pass that halted the final East threat at the Wasson nine.

Following the opening kick, East marched for one first down before stalling at midfield. Pat Rollison, back to punt, was forced to run by a low snap from center and was dropped at the Eagles' 44, setting Wasson up with an opportunity that the T-Birds cashed in quickly.

Wasson slammed downfield in 11 plays with a 12 yards pass from Chambers to Ron Nighswonger at the three setting up across on the next play. Chambers booted the point but offsetting penalties forced him to try again and this time the kick slid off to the right.

The Thunderbirds powered 75 yards to the East two the next time they handled the ball but the drive fizzled at that point, inches shy of a first down. Three downs later the Eagles were forced to punt and the ball was downed at the East 37.

This time Wasson moved across in six plays with Chambers firing to end John Scales for the final five yards. Chambers again missed the conversion attempt, however, under the harrassment of a strong rush.

That score came with 1:37 left in the half and it took East less than a minute to slide into the margin. The kick was returned to the 34 from where Meeks ripped to the 41 and then cracked over the middle on the following play, eluded several tacklers, and scampered to the end zone. John Aragon added the point.

Wasson had a third quarter drive carry to the East 16 but could move no father and the Eagles then launched a slick drive that looked like disastor as it moved to a first down at the Thunderbirds' nine. A clipping penalty applied the crusher at that point and Frank Albo fumbled away the ball at the 15 on the following play.

The T-Birds still had some anxious minutes. However. Chambers bobbled the ball and East recovered at the Wasson 28 early in the final period. Three plays afterwards, Smith picked off an aerial at the nine, tho, and Wasson then fired up a 19 play drive tha thad carried to the East two at the gun.

RUSHING

	Cr	Gn	Lo	Net
East				
Meeks	13	114	0	114
Albo	8	31	0	31
Selek	5	10	0	10
Grisbow	1	5	0	5
Thompson	2	2	0	0
Rollison	1	0	8	-8
TOTALS	30	162	8	154
Wasson				
Teague	28	145	1	144
Smith	14	73	3	70
Leonard	8	35	8	29
Wickham	3	20	0	20
Chambers	5	5	7	8
Wilson	1	5	0	5
Stuthwaigh	1	3	0	3
TOTALS	60	289	12	277

PASSING

	Att	Cmp	Yds
East			
Thompson	3	1	16
Wasson			
Chambers	8	5	67

RECEIVING

	No	Yds
East		
Montova	1	16
Wasson		
Nighswonger	2	36
Smith	2	26
Scales	1	5
TOTALS	5	67

Kadets, Widefield Post PPL Victories

Last year's defending Pikes Peak League champions from Air Academy High stormed past Fountain, 34-0, while the Gladiators of Widefield drubbed faltering Manitou Springs, 53-6, in Friday night's PPL slate.

Today's agenda calls for the PPL finale as the present loop runner-ups from Harrison host winless Leadville and Florence journeys to Salida. Meanwhile, the 1963 PPL champions, Cheyenne Mountain, entertains St. Mary's in a non-league game. A victory for Harrison would sew up the second place position in league standings for Terry MacKey's highly improved Panthers.

Fullback Rodney Coates, and halfback Claude Burke led the onslaught of the Mustangs as the two Widefield backs gather in all by one of the nine touchdowns.

Burke tallied the first two TDs of the contest, and finished the night with four six-pointers. Coates also gathered in four touchdowns to spearhead the overwhelming victory.

For Larry Olsen's Mustangs, George Wheeler grabbed an 18-yard pass from John Fletcher to avoid a shutout. The Manitou squad was completely dominated by the potent Gladiators. At halftime the Widefield team had accumulated 385 yards, while the Gladiator forward wall stifled the Mustangs to a minus nine yards.

Roger Karolick and Rob Stockhouse each tallied two touchdowns to spearhead the 34-0 victory over pesky Fountain. End Bill Culver added the final score on a 60-yard gallop.

Offensively, the Kadets picked up 304 total yards, while the Trojans had to settle for 125 yards.

SCORING SUMMARY
Score by Quarters

Widefield	27	7	21	7—62
Manitou	0	0	0	6—6

How They Scored

Widefield — Claude Burke, 13-yard run. Rodney Coates kicked PAT.
Widefield — Claude Burke, 77-yard run. Kick failed.
Widefield — Rodney Coates, 14-yard run. Run failed.
Widefield — Claude Burke, 7-yard run. Run failed.
Widefield — Claude Burke, 65-yard run. Steve Hughes run.
Widefield — Rodney Coates, 13-yard run. Dave Kindsfater run.
Widefield — Rodney Coates, 13-yard run. Dave Kindsfater run.
Widefield — Rodney Coates, 32-yard run. Claude Burke run.
Widefield — Mike Feller, 18-yard pass from Tom Pearson. Ron Petty runs.
Manitou — George Wheeler, 18-yard pass from John Fletcher.

Score by Quarters

Academy High	0	14	13	7—34
Fountain	0	0	0	0—0

How They Scored

Academy — Roger Karolick, 28-yard run. Bill Culver kicked PAT.
Academy — Roger Karolick, 1-yard run. Bill Culver kicked PAT.
Academy — Rob Stockhouse, 60-yard run. Bill Culver kicked PAT.
Academy — Rob Stockhouse, 5-yard run. Kick failed.
Academy — Bill Culver, 60-yard run. Bill Culver kicked PAT.

BYU Frosh Wallops AFA, 44-0

Behind quarterback Virgial Carter's surperb passing, the BYU freshmen team walloped the Air Force Academy frosh, 44-0, Friday afternoon at the Cadet Lighted Field.

The Cougars exploded to compile 501 total yards, while the Falcons had to settle for 264 yards. But the home team did manage to come out ahead in first down tallied as the Academy frosh accumulated 13 to the victors' 12 first downs.

Carter was a continual menace to the Falcons. He passed for four touchdowns, threw two PAT aerials, and lugged the pigskin over for another PAT to help account for 40 points. In addition, Carter picked up 270 yards from his aerial bombardments, and gained 32 yards rushing for a total of 302 yards.

The Academy team failed to capalized on its lone scoring threat in the final quarter when they drove down to the BYU five-yard line only to yield to a stubborn Cougar line. This was the Falcons' fourth loss compared to only one victory in five outings.

Scores

COLLEGE FOOTBALL
Villanova 28, Detroit 14

COLORADO H. S. FOOTBALL
Boulder 24, Loveland 6; Northern League AAA championship
Fairview of Boulder 14, Mapleton 0
Montrose 12, Delta 0
Grand Junc JV 26, Grand Junc Cen 6
Trinidad 13, Grand Junction 0
Aurora Cetral 40, Longmont 24
Cherry Creek 33, Westminster 12
Thornton 19, Brighton 12
Alameda 9, West Arvada 6
Fort Collins 54, Greeley 7
Walsenburg St. Mary's 40, Antonito 6
Pueblo Centennial 48, Pueblo South 0
South Central League AAA champ
Colo Spgs Wasson 12, Pueblo East 7
Pueblo County 13, Alamosa 6
Las Animas 7, Canon City 0
Lamar 20, La Junta 12, Southern Colorado League AA championship

AMERICAN FOOTBALL LEAGUE
Oakland 22, Kansas City 7

NBA
Philadelphia 108, St. Louis 106

Alongi Takes Split Decision From Chuvalo

By CHARLES S. ALDINGER
United Press International

MIAMI BEACH, Fla. (UPI) — Light-hitting Tony Alongi of Miami bounced up from a third - round knockdown at the hands of George Chuvalo Friday night to score a 10-round split decision in their nationally-televised heavyweight bout.

Alongi, his right side flaming red from the left-hook pounding of the former Canadian heavyweight champ, apparently won the fight on Chuvalo's roughness.

Referee Si Gottfriet warned Chuvalo five times for hitting on the break and for rabbit punches. He gave the fight to Alongi, 95-93, and said he took away the last round from Chuvalo on a rabbit punch.

Judge Bunny Lovitt gave the decision to Chuvalo, 99-22, and Jim Ruby scored it 95-93 for Alongi. The United Press International card had it 98-95 for Chuvalo.

Alongi weighed 207 pounds and Chuvalo 210.

Terrors Conclude SCL Slate Tonight

By TOM CUSHMAN
Gazette Telegraph Sports Writer

PUEBLO— Colorado Springs Palmer, a strong contender for the South Central League title just two short weeks ago, will be attempting to salvage a first division berth out of its windup contest with Pueblo Central at Public Schools Stadium here tonight. Kickoff time for the game, which will officially close the regular SCL season, is 7:30 p.m.

The Terrors, flying high with five straight wins at mid-season, have one victory in their last four outings and that was by a slim 7-6 margin over Pueblo South. Since a 7-6 loss to Pueblo Centennial Oct. 11, the Tribe's problems have multiplied week by week. As injuries stacked up, the team went on to lose to Wasson 27-0 and to Trinidad 7-0 last weekend.

Still, Bill Westbay's team has already assured the school of its finest gridiron record since the old Colorado Springs High broke down into two spearate institutions in 1959. The six victories are one more than any of the previous four clubs managed and a win tonight would provide the team with an excellent final mark of 7-3.

Palmer will have to be braced for some stout warfare to pull it off. Central is one of the SCL's stronger teams and the Wildcats will have every intention of closing out their season on a successful note. Also in dispute is the third place spot in the final standings. Central and Palmer are currently tied for that position with tonight's winner assured of finishing there. Fate could be even worse for the loser than appears on the surface. If East upset Wasson Friday night, the vanquished club this evening will plunge into the second division.

As has been the case all too frequently during the last half of the campaign: Palmer will enter the Central game crippled by injuries. The worst trouble spot is at end where regular Terry Elliott, hobbling much of the campaign, is definitely lost. So is his replacement. Pete Freeman, which means that the job will be turned over to quartet available for starting duty. The all-senior group features quarterback Walt Hylton, halfbacks Alan Snyder and Jim Glaskin, and fullback Ray Cool. Junior Wardell Patterson, the team's top breakaway threat, alternates at the left halfback post.

Frank Wilson, 158 pound junior halfback has also been injury plagued but Westbay expects to have his regular quartet available for starting

To win tonight, the Tribe will obviously have to get more underway offensively than has been the case the past two weeks. Wasson and Trinidad both pinned shutouts on the Terrors, altho there were several opportunities to get over the goal in the first half of the Trinidad contest.

Much of the trouble has been in the line where the Terrors have not been getting the necessary blocking. Central will present another stout challenge in that department as the Wildcats have posted three shutout and only Wasson and Centennial have managed two touchdowns against the Pueblo club.

The Central attack is guided by senior quarterback Jim Soldano, who is in his third year as a regular. He saw some duty as a starter with the Wildcat's state championship team two seasons back. Top runners are fullback Bruce Heath and halfback Bill Chapparo but Wildcats also throw well, with Soldano especially adept at action-type passes.

Central will be trying to climb over the .500 mark in its final outing. The Wildcats have three victories and three losses for the campaign, along with ties with Pueblo Catholic (6-6-1), East (0-0), and Grand Junction (7-7).

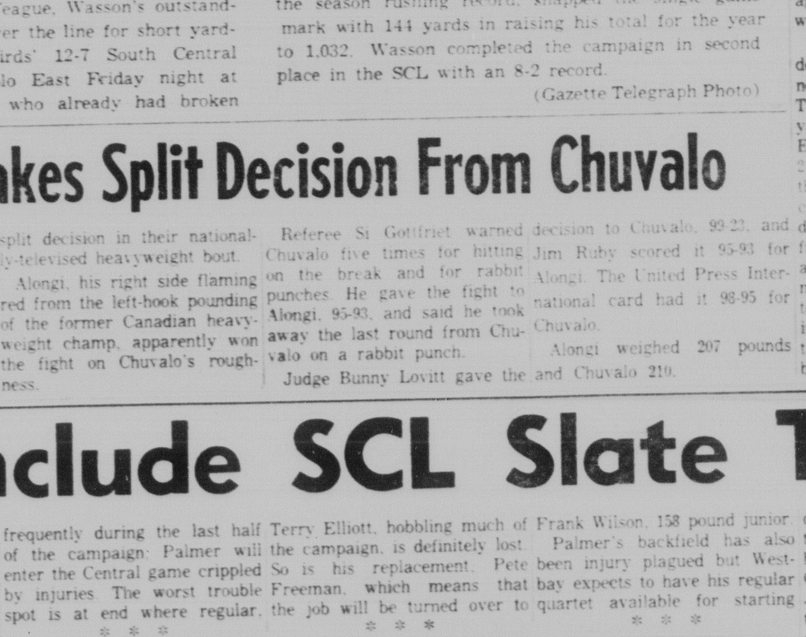

PALMER STANDOUT — When Palmer's Terrors take the field for their final game of the 1963 season tonight in Pueblo, it will also mark the final appearance of Roderick Ross, a two-year standout at center for the Terrors. Ross has manned the pivot post and played defensively with equal skill since transferring here from Hawaii at the start of his junior year. The Terrors will be attempting to salvage a first division berth in the South Central League and a 7-3 overall record when they tangle with Central tonight.

(Gazette Telegraph Photo)

Palmer Takes Wills Masters Lead

SYDNEY, Australia (UPI) — Arnold Palmer, who just two weeks ago teamed with Jack Nicklaus to give the United States the Canada Cup "world championship," fired 77 Friday for a one - stroke lead at the halfway mark of the weather-beaten Wills Masters golf tournament.

Palmer's second-round score gives him a combined total of 145 for the two rounds, one over par and one stroke better than Australian Kel Nagle, the first-round leader.

Friday's play was marred by howling winds which at times reached gale intensity. Only one player, Australian Bruce Devlin, managed to equal par 72.

Player, the little South African, also shot a 77 as did Nicklaus. Player is third, two strokes behind Palmer with an aggregate score of 147.

Nicklaus, who only two days ago scored 62 on the same Lakes course in a practice round, took a disastrous nine on the long fifth hole—including seven strokes to reach the green.

Nicklaus, generally regarded as the tournament favorite after his individual victory in the Canada Cup, now has a total of 151.

DU-Canadian Game Here Cancelled

There has been one important change in the local collegiate hockey schedule, as announced earlier. The game between the University of Denver and the Canadian Olympic team, slated for the Broadmoor World Arena on Dec. 14 has been cancelled.

It has also been announced that the games between Denver's Pioneers and the Russian Olympic squad, set for Jan. 3 and 4, will be televised nationally. Plans now call for Friday night's game to be taped by the National Broadcasting Co. (NBC) and shown on Saturday afternoon. Original plans were to telecast the Saturday game live in the afternoon, but now that contest will be played at night.

Other games on the local schedule involving team preparing for the Winter Olympics this year will have Colorado College facing the United States team on Nov. 26 and 30 at the Broadmoor World Arena.

Colorado College, which opened practice last weekend, will open its slate in two weeks against the CC Freshmen in Friday and Saturday night games, Nov. 22 and 23. The U.S. Olympic team is next on the schedule, followed by the first league game in the Western Collegiate Hockey Association against Michigan State, Dec. 20 and 21.

CC has been working out all this week on the school's new ice rink near Cossett Hall. The rink now gives the Tigers more than twice the practice time allowed when they only had the World Arena for drills.

Annual Cheyenne-St. Mary's Rivalry Today at 1:30 P.M.

SAM ZAVATTI
Top Buc Runner

By DICK FOSTER

The Cheyenne Mountain Indians, and the St. Mary's Pirates square off today in what could be called the city's Class Class AA answer to the Wasson-Palmer annual rivalry. The battle for prestige, which will be the Bucs' grid finale, is set for Cheyenne's new stadium at 1:30 p.m.

Prior to a siege of injuries which has taken no less than eight of Eldon Helm's key personnel, the Tribe rated a three touchdown favorite. Helm reports two of his starting backfield sidelined from the annual inter-city rivalry, including ramrod-fullback Greg Cramblit, who leads the PPL in touchdowns with 15 six-pointers, and halfback Chuck McGee. Both lads are presently confined to a hospital bed.

In addition, the Indians' fastest runner, Rob Richardson, is a doubtful starter because of a hip pointer. Others on the injury list include end Bill Massarand, halfbacks Rich McCurdy, Matt Sheldon, Rusty Arnold, and guard Mike Keplinger.

Both teams have wound up league action with enviable records. Cheyenne blasted all comers and ran away with the Pikes Peak League championship, racking up an impressive 8-0 mark. St Mary's ran into two snags in the Denver Parochial League with a 7-2 record.

Ever since the Pikes Peak League opened for business in September, the Indians have been on the war path. The Tribe rampaged thru the loop, cutting down one team after another, in posting a string of emphatic victories.

Cheyenne's offensive machine maintained a 53.1 point per game average until last Saturday, and the only reason the average fell was that they were forced to operate without three of their first string backs. Cramblit suffered a shin infection, Richardson was banged up on the game's first play, and McGee did not appear. Helm's group also failed to collect their 50 point quota against Air Academy, but the 74 points they gathered while sacking Manitou made up for the deficit.

Hard-charging fullback Cramblit leads the team in rushing with 700 yards, and stands second in scoring with 90 points.

But Cheyenne's triple-threat quarterback, Gary Graham will have to carry the Tribe's forward charge because of his injured teammates. Graham, who leads the league in scoring with 93 points, is always dangerous both on the ground and in the air. He is also the Indian's key man in the defensive secondary. Last week against Florence, Graham spearheaded the 27-0 triumph when he ran for two touchdowns, passed for another, and nabbed two pass interceptions.

The Indian defense is the same lofty variety as their offense. They have allowed only 32 points all season, which averages out to be a stingy four points per game.

Some of the Indians' opponents this year were considered to be potent on offense, or defense, or both. But they usually ran into the same tomahawking as did the loop's lesser threats. Second place Harrison, boasting the league's top runner in Lonnie Mayo, was completely stifled against Cheyenne's brassy defense, and the Panthers were left squirming in defeat to the tune of 55-0.

Less impressive on the score sheets, but equally deserving of analysis are Coach Chuck Haering's St. Mary's Pirates. The Bucs ended their Denver Parochial League campaign with a respectable 7-2 performance. They received their annual licking from Regis early in the season, and two weeks ago they were dripped by a spirited group of St. Joseph Bulldogs in a 13-6 surprise.

But the Pirates have already proved that they can knock heads with the toughies. The Bucs journeyed to the Mile High City a month ago and put in a sterling performance to shut out highly touted Mullen, 14-0.

And the Pirates have personnel of their own who are prime threats to the Indians' undefeated rating. Sam Zavatti, a hard-nosed fullback, leads the team in rushing and scoring. Zavatti owns 48 points and has 653 yards gained while being pinned for just seven yards.

Pirate passing has been on the upgrade under junior quarter back Jerry Knauf, who owns a 48.8 completion average for the year. The poised signal-caller has launched 47 aerials and completed 23 for 410 yards and five touchdowns.

Dave Grantz, a mountainous right end picked off an aerial in the Bucs' squeaker over St. Francis last Sunday. Cheyenne will also be busy with a fairy new addition to the Buc backfield, Dave Adamson, who has a knack for making holes when there are none.

On defense, again, the Pirates do not stand out as readily as Cheyenne. The Bucs have let 83 points seep thru their defenses.

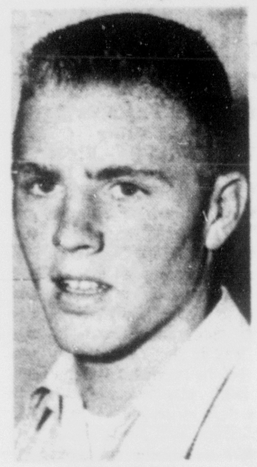

GARY GRAHAM
Leads Tribe Attack

COLORADO SPRINGS
GAZETTE TELEGRAPH
SATURDAY, NOVEMBER 9, 1963 PAGE 11

Teague Leads Wasson Past Eagles

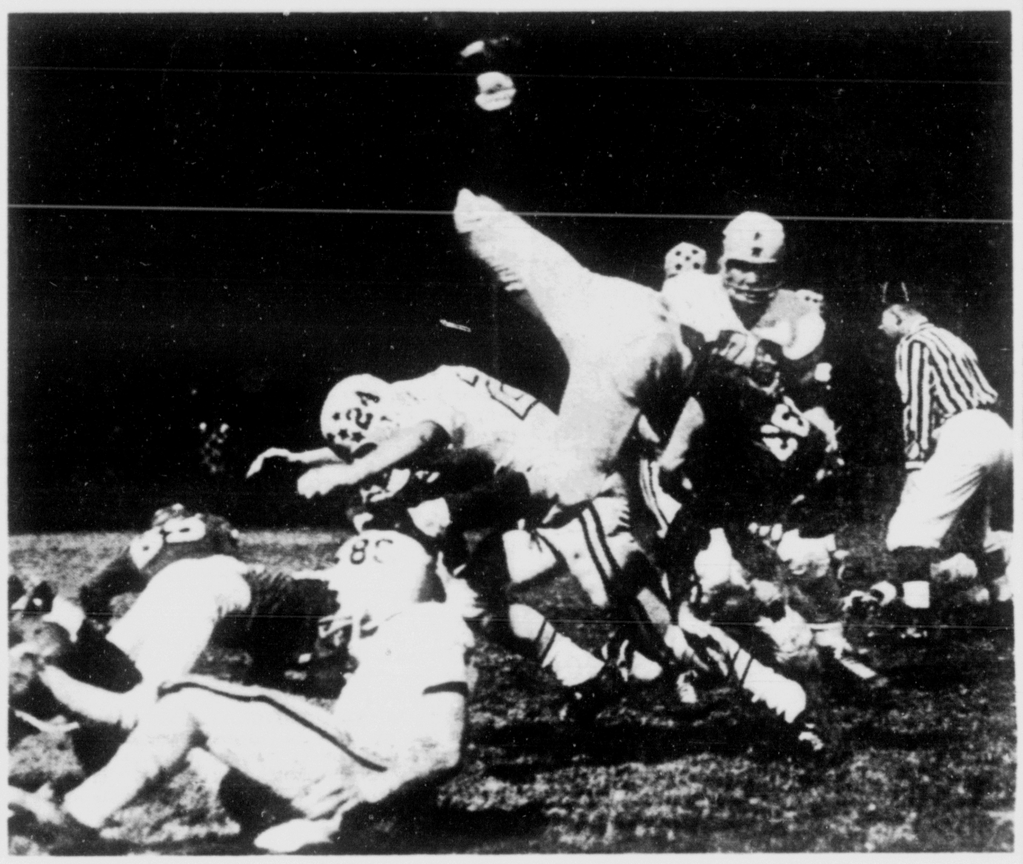

UP AND OVER — Mike Teague, Wasson's outstanding senior fullback, spills over the line for short yardage during the Thunderbirds' 12-7 South Central League victory over Pueblo East Friday night at Wasson Stadium. Teague, who already had broken the season rushing record, snapped the single game mark with 144 yards in raising his total for the year to 1,032. Wasson completed the campaign in second place in the SCL with an 8-2 record.

(Gazette Telegraph Photo)

T-Birds End 8-2 Season As Bulldogs Grab Title

By TOM CUSHMAN
Gazette Telegraph Sports Writer

Wasson concluded the 1963 football season Friday night minus the South Central League title it had held when the firing started nearly two months ago — but before 3,500 fans at Wasson Stadium, the Thunderbirds still bowed out like champions.

With fullback Mike Teague, one of the brightest stars in the galaxy of the northside school, strewing records in his path, Gib Funk's team pounded its way past Pueblo East 12-7 in a performance characteristic of the ones that produced eight victories in 10 starts this fall. That ranks as the finest overall record in Wasson's five year history.

One disappointing note hung over the Wasson gridiron Friday. While the Thunderbirds battled to keep their hopes of a title tie alive, Pueblo Centennial was washing away any chance with a smashing 48-0 triumph over South in Pueblo. The feat awarded the Bulldogs the crown and sends them into the AAA playoffs against the Denver League champ Nov. 23.

Wasson's windup triumph was especially rewarding for the coaching staff and players who had toiled thru another oustanding campaign. It erased much of the gloom hanging over the local camp after the 41-7 drubbing by Centennial a week ago. That the T-Birds could rebound with such a performance against a rugged East team was a tribute to all concerned.

The Thunderbirds actually dominated the action to an extent not indicated by the final score. The Springs' team amassed 344 yards of offense to 170 for the Eagles and ran up a whopping 21 first downs to just seven for the visitors. East's touchdown came on a brilliant 59 yard dash by fleet Bill Meeks in the final minute of the first half and aside from a third quarter march deep into Wasson territory, the Eagles had little else in the way of offense. In fact, they simply ddin't have the ball as the T-Birds exercised their ball control tactics to perfection, running 68 plays to just 35 for the Pueblo team.

Teague, in closing out an exceptional career, enjoyed his finest night. The smart-stepping Thunderbird fullback gained 144 yards in 28 carries to bring his total for the season to an astounding 1032. The evening's production eclipsed a single game rushing mark of 144 set by Doug Dienelt in 1961. Teague has smashed past the told season record of 869 (also by Dienelt) last weekend.

Combining with Teague was sharp quarterbacking by Clay Chambers and a fine all-around performance by halfback Jim Smith. "Smitty" gained 70 yards on 14 carries and picked off a pass that halted the final East threat at the Wasson nine.

Following the opening kick, East marched for one first down before stalling at midfield. Pat Rollison, back to punt, was forced to run by a low snap from center and was dropped at the Eagles' 44, setting Wasson up with an opportunity that the T-Birds cashed in quickly.

Wasson slammed downfield in 11 plays with a 12 yards pass from Chambers to Ron Nighswonger at the three setting up across on the next play. Chambers booted the point but offsetting penalties forced him to try again and this time the kick slid off to the right.

The Thunderbirds powered 75 yards to the East two the next time they handled the ball but the drive fizzled at that point, inches shy of a first down. Three downs later the Eagles were forced to punt and the ball was downed at the East 37.

This time Wasson moved across in six plays with Chambers firing to end John Scales for the final five yards. Chambers again missed the conversion attempt, however, under the harrassment of a strong rush.

That score came with 1:37 left in the half and it took East less than a minute to slide into the margin. The kick was returned to the 34 from where Meeks ripped to the 41 and then cracked over the middle on the following play, eluded several tacklers, and scampered to the end zone. John Aragon added the point.

Wasson had a third quarter drive carry to the East 16 but could move no father and the Eagles then launched a slick drive that looked like disastor as it moved to a first down at the Thunderbirds' nine. A clipping penalty applied the crusher at that point and Frank Albo fumbled away the ball at the 15 on the following play.

The T-Birds still had some anxious minutes. However, Chambers bobbled the ball and East recovered at the Wasson 28 early in the final period. Three plays afterwards, Smith picked off an aerial at the nine, tho, and Wasson then fired up a 19 play drive tha thad carried to the East two at the gun.

	East	Wasson
First Downs	7	21
Rushing	6	18
Passing	1	3
Penalties	0	0
Yards Gained Rushing	162	289
Yards Lost Rushing	8	12
Net Yards Rushing	154	277
Passes Attempted	7	4
Passes Completed	1	3
Passes Intercepted by	0	0
Yards Gained Passing	16	67
Total Yards Gained	170	344
Punts—Average	2—35	0—0
Yards Punts Returned	0	0
Fumbles—Lost	0—1	1—1
Penalties—Yards	4—30	5—15

SCORING SUMMARY

East	0	7	0	0—7
Wasson	6	6	0	0—12

Wasson — Teague, three yard run. Kick failed.
Wasson — Scales, five yard pass from Chambers. Kick failed.
East — Meeks, 59 yard run. Aragon kick.

Kadets, Widefield Post PPL Victories

Last year's defending Pikes Peak League champions from Air Academy High stormed past Fountain, 34-0, while the Gladiators of Widefield drubbed faltering Manitou Springs, 53-6, in Friday night's PPL slate.

Today's agenda calls for the PPL finale as the present loop runner-ups from Harrison host winless Leadville and Florence journeys to Salida. Meanwhile, the 1963 PPL champions, Cheyenne Mountain, entertains St. Mary's in a non-league game. A victory for Harrison would sew up the second place position in league standings for Terry MacKey's highly improved Panthers.

Fullback Rodney Coates, and halfback Claude Burke led the onslaught of the Mustangs as the two Widefield backs gather in all by one of the nine touchdowns.

Burke tallied the first two TDs of the contest, and finished the night with four six-pointers. Coates also gathered in four touchdowns to spearhead the overwhelming victory.

For Larry Olsen's Mustangs, George Wheeler grabbed an 18-yard pass from John Fletcher to avoid a shutout. The Manitou squad was completely dominated by the potent Gladiators. At halftime the Widefield team had accumulated 385 yards, while the Gladiator forward wall stifled the Mustangs to a minus nine yards.

Roger Karolick and Rob Stockhouse each tallied two touchdowns to spearhead the 34-0 victory over pesky Fountain. End Bill Culver added the final score on a 60-yard gallop.

Offensively, the Kadets picked up 304 total yards, while the Trojans had to settle for 125 yards.

SCORING SUMMARY
Score by Quarters

Widefield	7	7	21	7	53
Manitou	0	0	0	6	6

How They Scored

Widefield — Claude Burke, 13-yard run. Rodney Coates kicked PAT.
Widefield — Claude Burke, 77-yard run. Kick failed.
Widefield — Rodney Coates, 18-yard run. Run failed.
Widefield — Claude Burke, 7-yard run. Run failed.
Widefield — Claude Burke, 88-yard run. Steve Hughes run failed.
Widefield — Rodney Coates, 13-yard run. Dave Kindsfater run.
Widefield — Rodney Coates, 13-yard run. Dave Kindsfater run.
Widefield — Rodney Coates, 52-yard run. Claude Burke run.
Widefield — Mike Feller, 15-yard pass from Tom Pearson. Ron Petts run.
Manitou — George Wheeler, 18-yard pass from John Fletcher.

Score by Quarters

Academy	14	20	14	12	60
Fountain	0	0	0	0	0

How They Scored

Academy — Roger Karolick, 28-yard run. Bill Culver kicked PAT.
Academy — Roger Karolick, 3-yard run. Bill Culver kicked PAT.
Academy — Rob Stockhouse, 60-yard run. Bill Culver kicked PAT.
Academy — Rob Stockhouse, 3-yard run. Kick failed.
Academy — Bill Culver, 60-yard run. Bill Culver kicked PAT.

BYU Frosh Wallops AFA, 44-0

Behind quarterback Virgial Carter's surperb passing, the BYU freshmen team walloped the Air Force Academy frosh, 44-0, Friday afternoon at the Cadet Lighted Field.

The Cougars exploded to compile 501 total yards, while the Falcons had to settle for 264 yards. But the home team did manage to come out ahead in first down tallied as the Academy frosh accumulated 13 to the victors' 12 first downs.

Carter was a continual menace to the Falcons. He passed for four touchdowns, threw two PAT aerials, and lugged the pigskin over for another PAT to help account for 40 points. In addition, Carter picked up 270 yards from his aerial bombardments, and gained 32 yards rushing for a total of 302 yards.

The Academy team failed to capalized on its lone scoring threat in the final quarter when they drove down to the BYU five-yard line only to yield to a stubborn Cougar line. This was the Falcons' fourth loss compared to only one victory in five outings.

Alongi Takes Split Decision From Chuvalo

By CHARLES S. ALDINGER
United Press International

MIAMI BEACH, Fla. (UPI) — Light-hitting Tony Alongi of Miami bounced up from a third - round knockdown at the hands of George Chuvalo Friday night to score a 10-round split decision in their nationally-televised heavyweight bout.

Alongi, his right side flaming red from the left-hook pounding of the former Canadian heavyweight champ, apparently won the fight on Chuvalo's roughness.

Referee Si Gottfriet warned Chuvalo five times for hitting on the break and for rabbit punches. He gave the fight to Alongi, 95-93, and said he took away the last round from Chuvalo on a rabbit punch.

Judge Bunny Lovitt gave the decision to Chuvalo, 99-23, and Jim Ruby scored it 95-93 for Alongi. The United Press International card had it 98-95 for Chuvalo.

Alongi weighed 207 pounds and Chuvalo 210.

Scores

COLLEGE FOOTBALL
Villanova 28, Detroit 14

COLORADO H. S. FOOTBALL
Boulder 24, Loveland 6, Northern League AAA championship
Fairview of Boulder 14, Mapleton 0
Montrose 12, Delta 0
Grand Junc JV 20, Grand Junc Cen 6
Trinidad 13, Grand Junction 0
Aurora Central 40, Longmont 24
Cherry Creek 33, Westminster 12
Thornton 19, Brighton 13
Alameda 9, West Arvada 6
Fort Collins 34, Greeley 7
Wasseburg St. Mary's 40, Antonito 0
Pueblo Centennial 48, Pueblo South 0
South Central League AAA champ
Colo Spgs Wasson 12, Pueblo East 7
Pueblo County 13, Alamosa 6
Las Animas 7, Canon City 0
Lamar 25, La Junta 13, Southern Colorado League AA championship

AMERICAN FOOTBALL LEAGUE
Oakland 22, Kansas City 7

NBA
Philadelphia 108, St. Louis 106

Terrors Conclude SCL Slate Tonight

By TOM CUSHMAN
Gazette Telegraph Sports Writer

PUEBLO— Colorado Springs Palmer, a strong contender for the South Central League title just two short weeks ago, will be attempting to salvage a first division berth out of its windup contest with Pueblo Central at Public Schools Stadium here tonight. Kickoff time for the game, which will officially close the regular SCL season, is 7:30 p.m.

The Terrors, flying high with five straight wins at mid-season, have one victory in their last four outings and that was by a slim 7-6 margin over Pueblo South. Since a 7-6 loss to Pueblo Centennial Oct. 11, the Tribe's problems have multiplied week by week. As injuries stacked up, the team went on to lose to Wasson 27-0 and to Trinidad 7-0 last weekend.

Still, Bill Westbay's team has already assured the school of its finest gridiron record since the old Colorado Springs High broke down into two spearate institutions in 1959. The six victories are one more than any of the previous four clubs managed and a win tonight would provide the team with an excellent final mark of 7-3.

Palmer will have to be braced for some stout warfare to pull it off. Central is one of the SCL's stronger teams and the Wildcats will have every intention of closing out their season on a successful note. Also in dispute is the third place spot in the final standings. Central and Palmer are currently tied for that position with tonight's winner assured of finishing there. Fate could be even worse for the loser than appears on the surface. If East upset Wasson Friday night, the vanquished club this evening will plunge into the second division.

As has been the case all too frequently during the last half of the campaign, Palmer will enter the Central game crippled by injuries. The worst trouble spot is at end where regular, Terry Elliott, hobbling much of the campaign, is definitely lost. So is his replacement, Pete Freeman, which means that the job will be turned over to Frank Wilson, 158 pound junior.

Palmer's backfield has also been injury plagued but Westbay expects to have his regular quartet available for starting duty. The all-senior group features quarterback Walt Hylton, halfbacks Alan Snyder and Jim Glaskin, and fullback Ray Cool. Junior Wardell Patterson, the team's top breakaway threat, alternates at the left halfback post.

To win tonight, the Tribe will obviously have to get more underway offensively than has been the case the past two weeks. Wasson and Trinidad both pinned shutouts on the Terrors, altho there were several opportunities to get over the goal in the first half of the Trinidad contest.

Much of the trouble has been in the line where the Terrors have not been getting the necessary blocking. Central will present another stout challenge in that department as the Wildcats have posted three shutout and only Wasson and Centennial have managed two touchdowns against the Pueblo club.

The Central attack is guided by senior quarterback Jim Soldano, who is in his third year as a regular. He saw some duty as a starter with the Wildcat's state championship team two seasons back. Top runners are fullback Bruce Heath and halfback Bill Chapparo but Wildcats also throw well, with Soldano especially adept at action-type passes.

Central will be trying to climb over the .500 mark in its final outing. The Wildcats have three victories and three losses for the campaign, along with ties with Pueblo Catholic (6-6), East (0-0), and Grand Junction (7-7).

PALMER STANDOUT — When Palmer's Terrors take the field for their final game of the 1963 season tonight in Pueblo, it will also mark the final appearance of Roderick Ross, a two-year standout at center for the Terrors. Ross has manned the pivot post and played defensively with equal skill since transferring here from Hawaii at the start of his junior year. The Terrors will be attempting to salvage a first division berth in the South Central League and a 7-3 overall record when they tangle with Central tonight.

(Gazette Telegraph Photo)

Palmer Takes Wills Masters Lead

SYDNEY, Australia (UPI) — Arnold Palmer, who just two weeks ago teamed with Jack Nicklaus to give the United States the Canada Cup "world championship," fired 77 Friday for a one - stroke lead at the halfway mark of the weather-beaten Wills Masters golf tournament.

Palmer's second-round score gives him a combined total of 145 for the two rounds, one over par and one stroke better than Australian Kel Nagle, the first-round leader.

Friday's play was marred by howling winds which at times reached gale intensity. Only one player, Australian Bruce Devlin, managed to equal par 72.

Player, the little Scuth African, also shot a 77 as did Nicklaus. Player is third, two strokes behind Palmer with an aggregate score of 147.

Nicklaus, who only two days ago scored 62 on the same Lakes course in a practice round, took a disastrous nine on the long fifth hole—including seven strokes to reach the green.

Nicklaus, generally regarded as the tournament favorite after his individual victory in the Canada Cup, now has a total of 151.

DU-Canadian Game Here Cancelled

There has been one important change in the local collegiate hockey schedule, as announced earlier. The game between the University of Denver and the Canadian Olympic team, slated for the Broadmoor World Arena on Dec. 14 has been cancelled.

It has also been announced that the games between Denver's Pioneers and the Russian Olympic squad, set for Jan. 3 and 4, will be televised nationally. Plans now call for Friday night's game to be taped by the National Broadcasting Co. (NBC) and shown on Saturday afternoon. Original plans were to telecast the Saturday game live in the afternoon, but now that contest will be played at night.

Other games on the local schedule involving team preparing for the Winter Olympics this year will have Colorado College facing the United States team on Nov. 26 and 30 at the Broadmoor World Arena.

Colorado College, which opened practice last weekend, will open its slate in two weeks, against the CC Freshmen in Friday and Saturday night games, Nov. 22 and 23. The U.S. Olympic team is next on the schedule, followed by the first league game in the Western Collegiate Hockey Association against Michigan State, Dec. 20 and 21.

CC has been working out all this week on the school's new ice rink near Cossett Hall. The rink now gives the Tigers more than twice the practice time allowed when they only had the World Arena for drills.

RUSHING

East	Cr	Gn	Lo	Net
Meeks	13	114	0	114
Albo	8	21	0	21
Berek	5	19	0	19
Grisbow	1	5	0	5
Thompson	2	2	2	0
Rollison	1	0	5	-5
TOTALS	30	162	8	154
Wasson				
Teague	28	145	1	144
Smith	14	73	2	70
Leocard	5	25	8	29
Wickham	2	26	0	26
Chambers	5	5	2	8
Wilson	1	5	0	5
Stiffwaugh	1	3	0	3
TOTALS	60	289	12	277

PASSING

East	Att	Cmp	Yds
Thompson	3	1	16
Wasson			
Chambers	8	5	67

RECEIVING

East	No	Yds
Montova	1	16
Wasson		
Nighswonger	2	36
Smith	2	26
Scales	1	5
TOTALS	5	67

Howard's MVP Award Tells Yanks Prowess

By OSCAR FRALEY
UPI Sports Writer

NEW YORK (UPI) — Elston Howard's selection as the American League's Most Valuable Player is another example today of the long range planning which keeps the New York Yankees perennially on top.

Howard's case is, in a way, similar to that of Ralph Houk and so many others who labored long in the Yankee vineyards before receiving recognition. Houk was never better than a third string catcher with the Yankees but he bypassed the stars to become manager.

Howard was tabbed by the Yankees nine years ago as their first Negro player even though only in the last two years has he become the regular catcher.

Back in 1954 the NAACP picketed Yankee Stadium because the Yankees had no colored players. They tried to force the Yankees to bring up from their then Kansas City farm club a first baseman named Vic Power who had hit .349 in the American Association the previous year.

Howard was an outfielder and catcher on that same team and had batted only .286. But Yankee owner Dan Topping wasn't to be pressured and his remark of then is even more significant now.

"We are thinking in terms of Elston Howard, not Power, he said.

Two years later Howard was up with the Yankees. Power never made it with them and was traded off.

You can make a case for other players in this year's AL most valuable race but you can't get away from the fact that the Yankees breezed to the pennant by 10½ games with Mickey Mantle and Roger Maris out a great deal of the time.

Now you probably couldn't say that without Howard the Yanks wouldn't have won the pennant. But certainly his dependability, sturdiness and fine play as he became the top catcher in the major leagues was a significant factor in the Yankee stroll.

Admitting that it isn't a compelling selection, you still would have to contend that Howard deserved recognition as he finally emerged from under the shadow of Yogi Berra. Through seven worrisome years he never had a regular position. But he did fill the gap wherever they needed him, behind the plate, at first base or in the outfield.

Because of this maneuverability, he was much sought by other clubs each winter when trade talks arose. And each year he feared that, not making the varsity solidly, he would be traded away.

As Lou Gehrig for most of his career dwelt in the shade cast by Babe Ruth, so, too, did Howard languish behind Berra. But at no time were the Yankees inclined to let him go. He was to be the aging Berra's replacement and meanwhile his value increased because of the varied positions he could play.

In 1957 when Moose Skowron was hurt, he took over at first base in the World Series. In 1958 against the Braves, Norm Siebern was going bad in left field. Howard replaced him and the Yanks rallied from a 3-1 deficit to win the series.

Seldom spectacular but always rocks solid, Howard at last has earned his spurs. If you had to honor a Yankee because of the team's cakewalk, Howard deserved the recognition.

Rip Engle Frets Over Fumbles

NEW YORK (UPI) — Sports of all sorts:

Rip Engle, Penn State's worrisome football coach, is fretting because his team has fumbled 10 times this season . . . "That has got to stop if we're going to stay close to Ohio State Saturday," says Rip. "The boys must learn the football is the most precious thing on that field and they're just got to hang onto it."

Jack Price, who retired Carry Back from racing for the second time, has retired himself for the first time . . . "I'll never saddle another horse," says Jack, now an ex-trainer.

Nick Skorich, coach of the Philadelphia Eagles, is looking for his first victory Sunday over Allie Sherman of the New York Giants . . . They both became head coaches in '61 and Sherman is 5-0 over Nick so far.

Bo Belinsky of the Los Angeles Angels is working as a host in a Honolulu restaurant during the off-season and will do a night club act at Las Vegas starting Nov. 25 . . . Jim Bunting, Detroit pitcher, prefers a more serious sideline . . . He sells securities in Cincinnati and Louisville while waiting for spring training.

Pittsburg, at Notre Dame this week, credits an improved pass defense for its loftier rating this season . . Panthers surrendered 35 touchdowns on passes in 1961-62 but only three so far this season.

Since Ivy League footballers rarely rate much mention on major "all" teams at the end of the season, the scouts are beginning to check on Princeton fullback Cosmo Iacavazzi, current national scoring leader . . . Answer: He's one of the best, either on offense or defense.

Gene Mori, race horse breeder and owner of Garden State Park and Hialeah, last year "sold" a yearling named Tosmah to Tony Imbesi of Briardale Farms but the price never was fixed because they decided to wait and see how she turned out . . . Tosmah went on to become one of the top two-year-old fillies of 1963 and has won $121,188 . . . Finally it was agreed Imbesi will be allowed to choose between keeping the horse or the earnings but not both when her racing days are done . . . With good brood mare prospects still as scarce as ever, the betting is even money Imbesi will take the horse.

North Carolina's football team allowed only 62 points in its first seven games . . . Michigan State got exactly half that total against the Tar Heels in the second game of the season.

Bill's Lamonica Sidelined As Kemp Returns

BUFFALO, N.Y. (AP)—Daryle Lamonica, hero in the Buffalo Bills' 30-28 victory over the Denver Broncos, will sit on the bench in the Buffalo-Denver American Football League game here Saturday night, Coach Lou Saban said tonight.

Lamonica, who stepped in after regular quarterback Jack Kemp suffered strained neck muscles, threw two touchdown passes in a come-from-behind effort at Denver last Sunday.

Coach Lou Saban said Friday he would stick with Kemp, his regular quarterback for the latter half of last season and this year.

When asked whether he would use Lamonica, a rookie from Notre Dame, if Kemp had "one of those days", Saban answered:

"I would use Daryle only if Kemp appeared to be completely off. And by completely off, I don't mean a slow start."

HOTTEST LAP — A. J. Foyt, former 500-mile-race winner, rests in his conventional Offenhauser-powered roadster after setting an unofficial one-lap record during tire tests around the Indianapolis Motor Speedway. His speed was 154.5 mph by the stopwatch. Parnelli Jones holds the official, electronically-timed mark of 151.847. With Foyt is chief mechanic George Bignotti. (AP Wirephoto)

* * *

A. J. Foyt Unofficially Sets '500' Speed Mark

INDIANAPOLIS (UPI)— National driving champion A. J. Foyt Friday became the first man in history to unofficially better 154 miles per hour at the Speedway.

Foyt, driving the same car in which he won the 1961 500-mile race, was clocked at 153.8 m.p.h. on his first lap during tire tests and then hit 154.5 m.p.h. on the second lap.

The unofficial record for the speedway was 153.5 m.p.h., set by Parnelli Jones in May during practice for the "500." Jones also holds the official one and four-lap Speedway records of 151.847 and 151.153 m.p.h. respectively.

* * *

Louisville Lip Says He's Ready for Physical

CHICAGO (UPI) — Heavyweight challenger Cassius Clay said Friday night that when the time comes for his Army draft-board physical examination, "I'll be there."

That was his reaction to Friday's announcement in his home town, Louisville, Ky., that he had been ordered to report for his initial pre-induction Nov. 21 —an order that might wreck his fabulously rich title fight with champion Sonny Lsiton in February.

Clay, stopping at a Chicago motel with his private bus — enroute to New York — confirmed that he had been ordered to appear for the physical examination.

Then he went Clayesque and wisecracked: "Looks like Uncle Sam wants to miss out on the tax money from 15 million dollars, don't it. Well, that's his lookout."

Meanwhile, at Baltimore, Bob Nilon — executive vice president of Inter-Continental Promotions, Inc. — said, "we are going right ahead with our plans for the February fight because we are confident that the United States government is too beneficent not to grant Clay a four-months-deferment so he can make the most of the greatest opportunity in his life—to fight for the world heavyweight crown and the wealth that goes with it."

Nilon, who explained that he had spent five and one-half years in the Army at the time of the Second World War — "four of them overseas"—emphasized:

"If his country was in a crisis now, I'm sure Clay would go into the Army immediately and we would urge him to. As it after the February fight, whether he wins or loses, he can be inducted."

* * *

Cowboys, Lobos Need WAC Win

ALBUQUERQUE, N. M. (AP) —New Mexico speed runs head-on into traditional Wyoming hard-nosed football Saturday in a key Western Athletic Conference contest at University Stadium.

Lobo speed has only prevailed twice in the last nine meetings between the two schools—13-12 in 1958 and 25-21 last year — with both upset victories coming in Laramie.

The only time the Lobos have whipped Wyoming two years in a row was in 1952-53 by 7-0 and 9-7 scores.

Wyoming, with its usual grind em out running game and one of the finest passing games in the area ,is solidly favored to make sure UNM doesn't achieve back-to-back victories.

Both the Lobos and Cowboys must win Saturday to stay in the running for the WAC crown, a prize that Wyoming was unhappy to see UNM garner a year ago.

Academy Preps Bomb Penitentiary, 65-0

A 65-0 lathering of Colorado State Penitentiary brought the Air Force Academy Prep School's grid season to a close Friday night. The win gives the preps a 7-1 record for the season with their only loss coming at the hands of the Air Academy Junior Varsity.

The Prep School walloped the "Pen State" team picking up 609 rushing yards to the latter's 147. The Preps added 268 more yards in the air as they completed 10 out of 12 passes. Penitentiary gained 60 yards passing, which is a relatively small sum.

Several long runs contributed to Academy's landslide victory. Of these, John Gibson's "one-two punch" was the most outstanding. Gibson took the ball on two straight plays and picked up 76 yards and a touchdown.

Academy Prep	8	20	22	15	—65
Penitentiary	0	0	0	0	—0

Weedin' Begins for Bowls Bid Pickin'

By GEORGE C. LANGFORD
UPI Sports Writer

The weedin' begins Saturday with pickin' time just three weeks off. The harvest includes Cotton, Orange, Rose and Sugar — Bowls.

More than two dozen college football teams will have their budding bowl hopes riding the outcome of clashes Saturday with critical post-season bowl prelates scruitinizing their performances.

A future Cotton Bowl invitation might be in the offing for the Texas-Baylor winner. The first - ranked Longhorns will match their sixth-rated ground offense (Texas has used more running plays than any other major team in the nation) against the nation's best passing attack, quarterbacked by the best passer and offensive leader, Don Trull of the Bears.

Eleventh-rated Baylor also has the No. 1 pass catcher among the major colleges — wingback Larry Elkins.

Texas is unbeaten in its last 18 games, including seven this season, but the last three wins have been a direct result of the stocking-foot of Tony Crosby, who has kicked 21 of 21 extra point attempts and chipped in with seven field goals this season. The Southwest Conference leadership also will go the the winner. Baylor is tied with the Longhorns with a 4-0 league mark.

The annual Elliott coaches feud is important nationally for the first time this season — especially should Pete's second-ranked Illinois crew win. Not only would it give Pete his first victory over brother Bump at Michigan but it would insure the Illini of remaining in at least a tie for the big 10 lead and a possible trip to the Rose Bowl.

Michigan State, No. 8, shares the Big 10 lead with the Illini and Ohio State. The Spartans, leading the nation in rushing defense and closing in on a league defensive record, tackle Purdue, the Big 10's most formidable offensive machine. Ohio State faces Penn State in a non-conference bout.

A pitchers' duel is advertised when Navy's Roger Staubach encounters Maryland's Dick Shiner. The Middies are No. 4 in the nation and a prime selection for several bowls with their 6-1 record.

Auburn, one of three major unbeaten-united teams, tangles with stubborn Mississippi State. The Tigers will be trying to improve their No. 5 rating and take the lead over Mississippi for the top spot in the Southeastern Conference. Both are looking for bowl berths.

Mississippi, No. 3, like Auburn has a 4-0 record in the SEC, but steps out of the conference to take another of its frequent "breathers," this time against Tampa.

Sixth - ranked Oklahoma and 10th-rated Nebraska, both undefeated in the Big Eight Conference, will be trying to impress Orange Bowl talent scouts. The Sooners play defense - minded Iowa State and Nebraska tests Kansas.

Notre Dame meets its second Eastern opponent in two weeks, hosting ninth-ranked Pittsburgh after being crushed by Navy.

Washington, winner of four straight after losing three in a row, engages California. The Huskies apparently are headed for the Rose Bowl behind quarterback Bill Douglas, who has completed 30 of 42 passes in the four wins for 508 yards and five touchdowns.

Robinson May Become Athletic Chairman of NY

ALBANY, N.Y. (AP)—Jackie Robinson, the first Negro to play in major baseball leagues, is in line for appointment as chairman of the New York State Athletic Commission, it was learned Friday.

One source said Gov. Nelson Rockefeller would name the former Brooklyn Dodger infielder to the $20,475-a-year state post "within the next month or so."

Robinson is expected to aid the governor's campaign for the Republican presidential nomination.

It was understood that Robinson would move his legal residence from Connecticut to New York City in order to clear up any question about appointing an out-of-stater to a top post in the New York government.

He would replace Melvin Krulewitch of New York as head of the three-member commission, which supervises professional boxing bouts and wrestling exhibitions.

Robinson said that he and Rockefeller had discussed the possible appointment "some time ago" and that "there was no commitment."

Cleveland-Pittsburgh Game Key National Football League Tilt

By JACK HAND
Associated Press Sports Writer

This is rematch time in pro football. The big one this weekend is the second go-around between the Cleveland Browns and the Pittsburgh Seelers at Pitt Stadium.

Before the National Football League swings into action with seven Sunday games —six of them rematches—the American Football League had Friday night's Oakland at Kansas City game and Saturday night's Denver at Buffalo pairing. The AFL also has two games Sunday with San Diego at Boston in a possible title preview and New York at Houston. All four are rematches.

The intense rivalry between Pittsburgh and Cleveland that always results in a large visiting delegation from Cleveland will sell out Pitt Stadium with 55,000 plus. It will be the largest pro crowd in Pittsburgh history.

Cleveland, leading the East by one game, needs to win to keep a step in front of the charging New York Giants, who are heavily favored to handle Philadelphia's battered Eagles with ease at Yankee Stadium. The Giants thumped the Eagles 37-14 in September.

The Browns, shaken by the Giants, leaned heavily on Jimmy Brown's running last week in Philadelphia when Frank Ryan was not hitting with his passes. The Steelers come off a rugged game with Green Bay, knowing they must win to stay alive. Jimmy Brown gained 175 yards when the Browns beat the Steelers 35-23 in October.

Incidentally, there will be five sellouts in the NFL—at Pittsburgh, New York, Chicago, Green Bay and Baltimore.

Chicago and Green Bay, steaming toward their second meeting Nov. 17 at Wrigley Field, are supposed to win without too much trouble. The Bears are at home to the Los Angeles Rams, a team they beat 52-14 earlier. The Packers entertain —if that is the word—the Minnesota Vikings, who gave them fits the first time around. The Packers finally won it 37-28 after Hank Gremminger had run 80 yards with a blocked field goal try.

St. Louis, now two games back in the Eastern race, will try to get back in stride against Washington at St. Louis. The Cardinals won the first time 21-7.

* * *

They may boo Johnny Unitas in Baltimore but they still show up. Another sellout will see the Colts take on the Detroit Lions for the second time in their last four games. Since shading the Lions 25-21, Oct. 20 the Colts have lost to Green Bay and Chicago.

The only new match on the NFL schedule is the East-West pairing of Dallas at San Francisco, two second division teams. The East leads 5-3 in the weekly series this year.

In the AFL rematches, the first time winners were Oakland 10-7 over Kansas City and Buffalo 30-28 over Denver, both last week. San Diego shaded Boston 17-13, and New York beat Houston 24-17, both in September.

* * *

Ray Floyd, Finsterwald Deadlocked

By CHARLES MAHER

PALM SPRINGS, Calif. (AP) —Dow Finsterwald and Ray Floyd, both starting badly and finishing strongly, tied for the 36-hole lead Friday in the $50,000 Frank Sinatra Invitational Open Golf Tournament.

Each had a two-day score of 138, four under par.

Floyd, at 21 the youngest tournament winner on the PGA tour, bogied two of his first three holes, but picked up seven birdies later in the round and shot a 3-under-par 68.

Finsterwald took a double bogey on the first hole, and was three over par going to the fourth tee. He got five birdies the rest of the way and came in with a 69, the same score he had Thursday.

Floyd and Finsterwald were a stroke ahead of Billy Casper who scored a spectacular eagle-2 on the 16th and took a 70. He had a 69 Thursday.

A stroke behind Casper, at 140, were Frank Beard, Tommy Aaron, Dan Sikes, Phil Rodgers, Don Whitt and first-round leader Bob Rosburg. Rosburg shot a 4-under-par 67 Thursday but slipped to 73 Friday.

Only 13 players finished 36 holes under par. The field will be cut to 80 for the final 36 holes Saturday and Sunday. A score of 148 was needed to qualify for the last two rounds.

Bills Favorite to Top Broncos in AFL Play

By DON WEISS
Associated Press Sports Writer

NEW YORK (AP)—It's been another of those years for the Pittsburgh Steelers — close but not close enough.

Standing in their line of frustration this Sunday are the Cleveland Browns, leading the National Football League's Eastern Conference by a game over the New York Giants. It says here that by Sunday evening, the Steelers will have yanked the Browns back into a first place tie.

Last week's Saturday-Sunday pickings turned up a 7-3 result, and a season mark of 55-25-2 for .687. Once more as the swan sings.

NFL

Pittsburgh 20, Cleveland 17—The Steelers just missed against the Browns earlier in Cleveland, without John Henry Johnson. The challenge of comparison with the great Jim Brown just might turn John Henry into a pile-drivin' man this time.

New York 38, Philadelphia 24 —Y. A. is O. K. and the Giants' running game is starting to click, too. Only ball control beats the Giants and the Eagles too erratic for that.

Green Bay, 31, Minnesota 17 —Eighth in a row for the Packers, who will start counting the hours until they can get at the Bears next week. Much of the pressure off John Roach, Bart Starr's sub, now that Jim Taylor back in top shape.

Chicago 28, Los Angeles 10—It won't be 52-14 like it was in their first meeting but Rams haven't improved THAT much. One chance for upset is that Billy Wade & Co. are looking ahead to Green Bay next week.

St. Louis 31, Washington 21—Bill Triplett and Joe Childress are hobbled but Charlie Johnson's passing is enough for Cards against the Redskin defense.

Detroit 27, Baltimore 20—Earl Morrall has given Lions' an attack to go with that tough defense. Colts could be down after tough games with the Packers and Bears last two weeks.

Dallas 24, San Francisco 17—Cowboys finally shaping up into something like what Tom Landry had in mind at the start of the season. They'll beat any team that doesn't give their defense too much pressure.

AFL

Buffalo 30, Denver 21 (Saturday night)—Bills did it at Denver last Sunday and they do it again back home as they continue late drive toward Eastern Division title.

Houston 24, New York 17—Jets concentrated on defense all week before last Saturday's 53-7 loss to San Diego. Oilers' pass game dominates with Jets' pass receivers ailing.

Boston 30, San Diego 24—The Chargers can lost this one and still win their division; the Patriots can't—and won't. Boston could take it all if Babe Parilli stays sound.

Oakland Topples K.C., 22-7

KANSAS CITY, Mo. (UPI)— Tom Flores passed for two touchdowns and Mike Mercer kicked a pair of field goals Friday night to lead the Oakland Raiders to a 22-7 triumph over the Kansas City Chiefs in an American Football League game.

It was the fourth victory in a row for the Raiders, who beat the Chiefs 10-7 Sunday at Oakland. Defending champion Kansas City now has lost five straight. The Chiefs were a four-point favorite.

Oakland scored all its points in the first half. Mercer kicked field goals of 14 and 41 yards, and Flores tossed touchdown passes of 24 and 34 yadrs to Art Powell.

Oakland had a two-point safety late in the second period when Chief kicker Jerry Wilson punted from behind his end zone into goal post. Wilson retrieved the ball and tried to run it out, but Archi Matsos tackled him behind the goal.

Flores completed 12 of 23 passes for 148 yards. Halfback Clemon Daniels, Oakland's leading rusher, gained 122 yards on 31 carries.

Kansas City	0	0	7	0	—7
Oakland	3	19	0	0	—22

Scoring:
Oak — FG Mercer 14
Oak —FG Mercer 41
Oak — Powell 24 pass from Flores (Mercer kick)
Oak — Safety Wilson tackled in end zone
Oak — Powell 34 pass from Flores (Mercer kick)
KC — McClinton 4 run (Spikes kick)
Att: 24,897.

Uncle Sam Wants Cassius Clay

LOUISVILLE, Ky. (UPI) — Uncle Sam may deliver a knock out blow that will hit Cassius Clay right square in the wallet.

The brash Louisville heavyweight faces a possibility of being knocked out of his scheduled fight for Sonny Liston's championship in February by induction into the Army.

The U.S. Selective Service Board here disclosed Friday that Clay has been sent a notice ordering him to report for his initial pre-induction physical examination Nov. 21.

Clay, reportedly en route to New York City from Denver in his private bus, was not immediately available for comment on the "greetings" from his draft board. Chances are when he is contacted by newsmen, the verbose Clay will be as nearly speechless as he's ever been.

Ironically, if the Clay-Liston title bout is postponed, the biggest loser would be Uncle Sam. The government's take from taxes would far exceed what Clay and Liston would get to keep.

Some ringsiders have estimated that the gross income from a Clay-Liston fight would be in the neighborhood of $10 million. Clay, himself, gradiosely sets the figure at $20 million.

Clay and Liston signed for the match last Tuesday in Denver, climaxing, several months of on-and-off negotiations. The site of the encounter was not designated, nor was the precise date.

A spokesman from Clay's draft board ventured no opinion on when the Louisville Lip might be called to the Army, assuming he passes the physical.

However, he pointed out that Selective Service regulations require at least 21 days between the notification of acceptability and induction. It's possible the two noticies could be mailed at the same time, in which case Clay might find himself in khaki before the first of the year.

The draft board spokesman said a recent decree by President Kennedy which exempts married men has caused accelerated drafting of single men like Clay, who will be 22 years old Jan. 17.

Clay could obtain a postponement of induction up to 120 days, if he decides to go into the National Guard or the reserves and has a legitimate reason for deferment.

Bill Faversham, spokesman for Clay's sponsoring group of 11 prominent businessmen, said the group would ask a deferment of four to six months enabling the title - hungry fighter to keep his date with Liston.

"We don't want Clay to have something he isn't entitled to, but we feel this is an extenuating circumstance," Faversham explained. "If his entry into service were delayed a few months it would give him his big opportunity."

FOR LEASE
OFFICE and WAREHOUSE

You may have immediate occupancy of this ideally located 4,000 square foot modern block building. With reinforced floors, overhead doors in the rear, 14 foot ceilings, and a modern glassed-in office area. In the front, this building is perfect for manufacturing, warehousing, distributing, or even a mechanical shop.

Please direct inquiries to Steve Schuck.

WEIDMAN & CO.
Realtor — 123 E. Bijou
Insuror — 633-7744

AUTOMATIC TRANSMISSIONS
ADJUSTED • EXCHANGED • REPAIRED

CLEESE TRANSMISSION
2410 E. Hwy. 24 — 635-2585

ONE DAY SERVICE • FREE COURTESY CARS
12 Month or 12000 Mile Guarantee
100% FINANCING TO ALL

Howard's MVP Award Tells Yanks Prowess

By OSCAR FRALEY
UPI Sports Writer

NEW YORK (UPI) — Elston Howard's selection as the American League's Most Valuable Player is another example today of the long range planning which keeps the New York Yankees perennially on top.

Howard's case is, in a way, similar to that of Ralph Houk and so many others who labored long in the Yankee vineyards before receiving recognition. Houk was never better than a third string catcher with the Yankees but he bypassed the stars to become manager.

Howard was tabbed by the Yankees nine years ago as their first Negro player even though only in the last two years has he become the regular catcher.

Back in 1954 the NAACP picketed Yankee Stadium because the Yankees had no colored players. They tried to force the Yankees to bring up from their then Kansas City farm club a first baseman named Vic Power who had hit .349 in the American Association the previous year.

Howard was an outfielder and catcher on that same team and had batted only .286. But Yankee owner Dan Topping wasn't to be pressured and his remark of then is even more significant now.

"We are thinking in terms of Elston Howard, not Power, he said.

Two years later Howard was up with the Yankees. Power never made it with them and was traded off.

You can make a case for other players in this year's AL most valuable race but you can't get away from the fact that the Yankees breezed to the pennant by 10½ games with Mickey Mantle and Roger Maris out a great deal of the time.

Now you probably couldn't say that without Howard the Yanks wouldn't have won the pennant. But certainly his dependability, sturdiness and fine play as he became the top catcher in the major leagues was a significant factor in the Yankee stroll.

Admitting that it isn't a compelling selection, you still would have to contend that Howard deserved recognition as he finally emerged from under the shadow of Yogi Berra. Through seven worrisome years he never had a regular position. But he did fill the gap wherever they needed him, behind the plate, at first base or in the outfield.

Because of this maneuverability, he was much sought by other clubs each winter when trade talks arose. And each year he feared that, not making the varsity solidly, he would be traded away.

As Lou Gehrig for most of his career dwelt in the shade cast by Babe Ruth, so, too, did Howard languish behind Berra. But at no time were the Yankees inclined to let him go. He was to be the aging Berra's replacement and meanwhile his value increased because of the varied positions he could play.

In 1957 when Moose Skowron was hurt, he took over at first base in the World Series. In 1958 against the Braves, Norm Siebern was going bad in left field. Howard replaced him and the Yanks rallied from a 3-1 deficit to win the series.

Seldom spectacular but always rocks solid, Howard at last has earned his spurs. If you had to honor a Yankee because of the team's cakewalk, Howard deserved the recognition.

Rip Engle Frets Over Fumbles

NEW YORK (UPI) — Sports of all sorts:

Rip Engle, Penn State's worrisome football coach, is fretting because his team has fumbled 10 times this season . . . "That has got to stop if we're going to stay close to Ohio State Saturday," says Rip. "The boys must learn the football is the most precious thing on that field and they're just got to hang onto it."

Jack Price, who retired Carry Back from racing for the second time, has retired himself for the first time . . . "I'll never saddle another horse," says Jack, now an ex-trainer.

Nick Skorich, coach of the Philadelphia Eagles, is looking for his first victory Sunday over Allie Sherman of the New York Giants . . . They both became head coaches in '61 and Sherman is 5-0 over Nick so far.

Bo Belinsky of the Los Angeles Angels is working as a host in a Honolulu restaurant during the off-season and will do a night club act at Las Vegas starting Nov. 25 . . . Jim Bunting, Detroit pitcher, prefers a more serious sideline . . . He sells securities in Cincinnati and Louisville while waiting for spring training.

Pittsburg, at Notre Dame this week, credits an improved pass defense for its loftier rating this season . . Panthers surrendered 35 touchdowns on passes in 1961-62 but only three so far this season.

Since Ivy League footballers rarely rate much mention on major "all" teams at the end of the season, the scouts are beginning to check on Princeton fullback Cosmo Iacavazzi, current national scoring leader . . . Answer: He's one of the best, either on offense or defense.

Gene Mori, race horse breeder and owner of Garden State Park and Hialeah, last year "sold" a yearling named Tosmah to Tony Imbesi of Briardale Farms but the price never was fixed because they decided to wait and see how she turned out . . . Tosmah went on to become one of the top two-year-old fillies of 1963 and has won $121,188 . . . Finally it was agreed Imbesi will be allowed to choose between keeping the horse or the earnings but not both when her racing days are done . . . With good brood mare prospects still as scarce as ever, the betting is even money Imbesi will take the horse.

North Carolina's football team allowed only 62 points in its first seven games . . . Michigan State got exactly half that total against the Tar Heels in the second game of the season.

Bill's Lamonica Sidelined As Kemp Returns

BUFFALO, N.Y. (AP)—Daryle Lamonica, hero in the Buffalo Bills' 30-28 victory over the Denver Broncos, will sit on the bench in the Buffalo-Denver American Football League game here Saturday night, Coach Lou Saban said tonight.

Lamonica, who stepped in after regular quarterback Jack Kemp suffered strained neck muscles, threw two touchdown passes in a come-from-behind effort at Denver last Sunday.

Coach Lou Saban said Friday he would stick with Kemp, his regular quarterback for the latter half of last season and this year.

When asked whether he would use Lamonica, a rookie from Notre Dame, if Kemp had "one of those days", Saban answered:

"I would use Daryle only if Kemp appeared to be completely off. And by completely off, I don't mean a slow start."

FOR LEASE
OFFICE and WAREHOUSE

You may have immediate occupancy of this ideally located 4,000 square foot modern block building. With reinforced floors, overhead doors in the rear, 14 foot ceilings, and a modern glassed-in office area. In the front, this building is perfect for manufacturing, warehousing, distributing, or even a mechanical shop.

Please direct inquiries to Steve Schuck.

WEIDMAN & CO.
Realtor — Insuror
123 E. Bijou — 633-7744

HOTTEST LAP — A. J. Foyt, former 500-mile-race winner, rests in his conventional Offenhauser-powered roadster after setting an unofficial one-lap record during tire tests around the Indianapolis Motor Speedway. His speed was 154.5 mph by the stopwatch. Parnelli Jones holds the official, electronically-timed mark of 151.847. With Foyt is chief mechanic George Bignotti. (AP Wirephoto)

* * *

A. J. Foyt Unofficially Sets '500' Speed Mark

INDIANAPOLIS (UPI)— National driving champion A. J. Foyt Friday became the first man in history to unofficially better 154 miles per hour at the Speedway.

Foyt, driving the same car in which he won the 1961 500-mile race, was clocked at 153.8 m.p.h. on his first lap during tire tests and then hit 154.5 m.p.h. on the second lap.

The unofficial record for the speedway was 153.5 m.p.h., set by Parnelli Jones in May during practice for the "500." Jones also holds the official one and four-lap Speedway records of 151.847 and 151.153 m.p.h. respectively.

* * *

Louisville Lip Says He's Ready for Physical

CHICAGO (UPI) — Heavyweight challenger Cassius Clay said Friday night that when the time comes for his Army draft board physical examination, "I'll be there."

That was his reaction to Friday's announcement in his home town, Louisville, Ky., that he had been ordered to report for his initial pre-induction Nov. 21 —an order that might wreck his fabulously rich title fight with champion Sonny Lsiton in February.

Clay, stopping at a Chicago motel with his private bus — enroute to New York — confirmed that he had been ordered to appear for the physical examination.

Then he went Clayesque and wisecracked: "Looks like Uncle Sam wants to miss out on the tax money from 15 million dollars, don't it. Well, that's his lookout."

Meanwhile, at Baltimore, Bob Nilon — executive vice president of Inter-Continental Promotions, Inc. — said, "we are going right ahead with our plans for the February fight because we are confident that the United States government is too beneficent not to grant Clay a four-months-deferment so he can make the most of the greatest opportunity in his life—to fight for the world heavyweight crown and the wealth that goes with it."

Nilon, who explained that he had spent five and one-half years in the Army at the time of the Second World War — "four of them overseas"—emphasized:

"If his country was in a crisis now, I'm sure Clay would go into the Army immediately and we would urge him to. As it after the February fight, whether he wins or loses, he can be inducted."

* * *

Cowboys, Lobos Need WAC Win

ALBUQUERQUE, N. M. (AP) —New Mexico speed runs headon into traditional Wyoming hard-nosed football Saturday in a key Western Athletic Conference contest at University Stadium.

Lobo speed has only prevailed twice in the last nine meetings between the two schools—13-12 in 1958 and 25-21 last year — with both upset victories coming in Laramie.

The only time the Lobos have whipped Wyoming two years in a row was in 1952-53 by 7-0 and 9-7 scores.

Wyoming, with its usual grind em out running game and one of the finest passing games in the area ,is solidly favored to make sure UNM doesn't achieve back-to-back victories.

Both the Lobos and Cowboys must win Saturday to stay in the running for the WAC crown, a prize that Wyoming was unhappy to see UNM garner a year ago.

Academy Preps Bomb Penitentiary, 65-0

A 65-0 lathering of Colorado State Penitentiary brought the Air Force Academy Prep School's grid season to a close Friday night. The win gives the preps a 7-1 record for the season with their only loss coming at the hands of the Air Academy Junior Varsity.

The Prep School walloped the "Pen State" team picking up 609 rushing yards to the latter's 147. The Preps added 268 more yards in the air as they completed 10 out of 12 passes. Penitentiary gained 60 yards passing, which is a relatively small sum.

Several long runs contributed to Academy's landslide victory. Of these, John Gibson's "one-two punch" was the most outstanding. Gibson took the ball on two straight plays and picked up 76 yards and a touchdown.

Academy Prep	8	20	22	15	—65
Penitentiary	0	0	0	0	—0

Weedin' Begins for Bowls Bid Pickin'

By GEORGE C. LANGFORD
UPI Sports Writer

The weedin' begins Saturday with pickin' time just three weeks off. The harvest includes Cotton, Orange, Rose and Sugar — Bowls.

More than two dozen college football teams will have their budding bowl hopes riding the outcome of clashes Saturday with critical post-season bowl prelates scruitinizing their performances.

A future Cotton Bowl invitation might be in the offing for the Texas-Baylor winner. The first - ranked Longhorns will match their sixth-rated ground offense (Texas has used more running plays than any other major team in the nation) against the nation's best passing attack, quarterbacked by the best passer and offensive leader, Don Trull of the Bears.

Eleventh-rated Baylor also has the No. 1 pass catcher among the major colleges — wingback Larry Elkins.

Texas is unbeaten in its last 18 games, including seven this season, but the last three wins have been a direct result of the stocking-foot of Tony Crosby, who has kicked 21 of 21 extra point attempts and chipped in with seven field goals this season. The Southwest Conference leadership also will go the the winner. Baylor is tied with the Longhorns with a 4-0 league mark.

The annual Elliott coaches feud is important nationally for the first time this season — especially should Pete's second-ranked Illinois crew win. Not only would it give Pete his first victory over brother Bump at Michigan but it would insure the Illini of remaining in at least a tie for the big 10 lead and a possible trip to the Rose Bowl.

Michigan State, No. 8, shares the Big 10 lead with the Illini and Ohio State. The Spartans, leading the nation in rushing defense and closing in on a league defensive record, tackle Purdue, the Big 10's most formidable offensive machine. Ohio State faces Penn State in a non-conference bout.

A pitchers' duel is advertised when Navy's Roger Staubach encounters Maryland's Dick Shiner. The Middies are No. 4 in the nation and a prime selection for several bowls with their 6-1 record.

Auburn, one of three major unbeaten-united teams, tangles with stubborn Mississippi State. The Tigers will be trying to improve their No. 5 rating and take the lead over Mississippi for the top spot in the Southeastern Conference. Both are looking for bowl berths.

Mississippi, No. 3, like Auburn has a 4-0 record in the SEC, but steps out of the conference to take another of its frequent "breathers," this time against Tampa.

Sixth - ranked Oklahoma and 10th-rated Nebraska, both undefeated in the Big Eight Conference, will be trying to impress Orange Bowl talent scouts. The Sooners play defense - minded Iowa State and Nebraska tests Kansas.

Notre Dame meets its second Eastern opponent in two weeks, hosting ninth-ranked Pittsburgh after being crushed by Navy.

Washington, winner of four straight after losing three in a row, engages California. The Huskies apparently are headed for the Rose Bowl behind quarterback Bill Douglas, who has completed 30 of 42 passes in the four wins for 508 yards and five touchdowns.

Robinson May Become Athletic Chairman of NY

ALBANY, N.Y. (AP)—Jackie Robinson, the first Negro to play in major baseball leagues, is in line for appointment as chairman of the New York State Athletic Commission, it was learned Friday.

One source said Gov. Nelson Rockefeller would name the former Brooklyn Dodger infielder to the $20,475-a-year state post "within the next month or so."

Robinson is expected to aid the governor's campaign for the Republican presidential nomination.

It was understood that Robinson would move his legal residence from Connecticut to New York City in order to clear up any question about appointing an out-of-stater to a top post in the New York government.

He would replace Melvin Krulewitch of New York as head of the three-member commission, which supervises professional boxing bouts and wrestling exhibitions.

Robinson said that he and Rockefeller had discussed the possible appointment "some time ago" and that "there was no commitment."

Cleveland-Pittsburgh Game Key National Football League Tilt

By JACK HAND
Associated Press Sports Writer

This is rematch time in pro football. The big one this weekend is the second go-around between the Cleveland Browns and the Pittsburgh Seelers at Pitt Stadium.

Before the National Football League swings into action with seven Sunday games —six of them rematches—the American Football League had Friday night's Oakland at Kansas City game and Saturday night's Denver at Buffalo pairing. The AFL also has two games Sunday with San Diego at Boston in a possible title preview and New York at Houston. All four are rematches.

The intense rivalry between Pittsburgh and Cleveland that always results in a large visiting delegation from Cleveland will sell out Pitt Stadium with 55,000 plus. It will be the largest pro crowd in Pittsburgh history.

Cleveland, leading the East by one game, needs to win to keep a step in front of the charging New York Giants, who are heavily favored to handle Philadelphia's battered Eagles with ease at Yankee Stadium. The Giants thumped the Eagles 37-14 in September.

The Browns, shaken by the Giants, leaned heavily on Jimmy Brown's running last week in Philadelphia when Frank Ryan was not hitting with his passes. The Steelers come off a rugged game with Green Bay, knowing they must win to stay alive. Jimmy Brown gained 175 yards when the Browns beat the Steelers 35-23 in October.

Incidentally, there will be five sellouts in the NFL—at Pittsburgh, New York, Chicago, Green Bay and Baltimore.

Chicago and Green Bay, steaming toward their second meeting Nov. 17 at Wrigley Field, are supposed to win without too much trouble. The Bears are at home to the Los Angeles Rams, a team they beat 52-14 earlier. The Packers entertain —if that is the word—the Minnesota Vikings, who gave them fits the first time around. The Packers finally won it 37-28 after Hank Gremminger had run 80 yards with a blocked field goal try.

St. Louis, now two games back in the Eastern race, will try to get back in stride against Washington at St. Louis. The Cardinals won the first time 21-7.

* * *

Ray Floyd, Finsterwald Deadlocked

By CHARLES MAHER

PALM SPRINGS, Calif. (AP) —Dow Finsterwald and Ray Floyd, both starting badly and finishing strongly, tied for the 36-hole lead Friday in the $50,000 Frank Sinatra Invitational Open Golf Tournament.

Each had a two-day score of 138, four under par.

Floyd, at 21 the youngest tournament winner on the PGA tour, bogied two of his first three holes, but picked up seven birdies later in the round and shot a 3-under-par 68.

Finsterwald took a double bogey on the first hole, and was three over par going to the fourth tee. He got five birdies the rest of the way and came in with a 69, the same score he had Thursday.

Floyd and Finsterwald were a stroke ahead of Billy Casper who scored a spectacular eagle-2 on the 16th and took a 70. He had a 69 Thursday.

A stroke behind Casper, at 140, were Frank Beard, Tommy Aaron, Dan Sikes, Phil Rodgers, Don Whitt and first-round leader Bob Rosburg. Rosburg shot a 4-under-par 67 Thursday but slipped to 73 Friday.

Only 13 players finished 36 holes under par. The field will be cut to 80 for the final 36 holes Saturday and Sunday. A score of 148 was needed to qualify for the last two rounds.

Bills Favorite to Top Broncos in AFL Play

By DON WEISS
Associated Press Sports Writer

NEW YORK (AP)—It's been another of those years for the Pittsburgh Steelers — close but not close enough.

Standing in their line of frustration this Sunday are the Cleveland Browns, leading the National Football League's Eastern Conference by a game over the New York Giants. It says here that by Sunday evening, the Steelers will have yanked the Browns back into a first place tie.

Last week's Saturday-Sunday pickings turned up a 7-3 result, and a season mark of 55-25-2 for .687. Once more as the swan sings.

NFL

Pittsburgh 20, Cleveland 17—The Steelers just missed against the Browns earlier in Cleveland, without John Henry Johnson. The challenge of comparison with the great Jim Brown just might turn John Henry into a pile-drivin' man this time.

New York 38, Philadelphia 24 —Y. A. is O. K. and the Giants' running game is starting to click, too. Only ball control beats the Giants and the Eagles too erratic for that.

Green Bay, 31, Minnesota 17 —Eighth in a row for the Packers, who will start counting the hours until they can get at the Bears next week. Much of the pressure off John Roach, Bart Starr's sub, now that Jim Taylor back in top shape.

Chicago 28, Los Angeles 10—It won't be 52-14 like it was in their first meeting but Rams haven't improved THAT much. One chance for upset is that Billy Wade & Co. are looking ahead to Green Bay next week.

St. Louis 31, Washington 21—Bill Triplett and Joe Childress are hobbled but Charlie Johnson's passing is enough for Cards against the Redskin defense.

Detroit 27, Baltimore 20—Earl Morrall has given Lions' an attack to go with that tough defense. Colts could be down after tough games with the Packers and Bears last two weeks.

Dallas 24, San Francisco 17—Cowboys finally shaping up into something like what Tom Landry had in mind at the start of the season. They'll beat any team that doesn't give their defense too much pressure.

AFL

Buffalo 30, Denver 21 (Saturday night)—Bills did it at Denver last Sunday and they do it again back home as they continue late drive toward Eastern Division title.

Houston 24, New York 17—Jets concentrated on defense all week before last Saturday's 53-7 loss to San Diego. Oilers' pass game dominates with Jets' pass receivers ailing.

Boston 30, San Diego 24—The Chargers can lost this one and still win their division; the Patriots can't—and won't. Boston could take it all if Babe Parilli stays sound.

They may boo Johnny Unitas in Baltimore but they still show up. Another sellout will see the Colts take on the Detroit Lions for the second time in their last four games. Since shading the Lions 25-21, Oct. 20 the Colts have lost to Green Bay and Chicago.

The only new match on the NFL schedule is the East-West pairing of Dallas at San Francisco, two second division teams. The East leads 5-3 in the weekly series this year.

In the AFL rematches, the first time winners were Oakland 10-7 over Kansas City and Buffalo 30-28 over Denver, both last week. San Diego shaded Boston 17-13, and New York beat Houston 24-17, both in September.

* * *

Oakland Topples K.C., 22-7

KANSAS CITY, Mo. (UPI)—Tom Flores passed for two touchdowns and Mike Mercer kicked a pair of field goals Friday night to lead the Oakland Raiders to a 22-7 triumph over the Kansas City Chiefs in an American Football League game.

It was the fourth victory in a row for the Raiders, who beat the Chiefs 10-7 Sunday at Oakland. Defending champion Kansas City now has lost five straight. The Chiefs were a four-point favorite.

Oakland scored all its points in the first half. Mercer kicked field goals of 14 and 41 yards, and Flores tossed touchdown passes of 24 and 34 yadrs to Art Powell.

Oakland had a two-point safety late in the second period when Chief kicker Jerry Wilson punted from behind his end zone into goal post. Wilson retrieved the ball and tried to run it out, but Archi Matsos tackled him behind the goal.

Flores completed 12 of 23 passes for 148 yards. Halfback Clemon Daniels, Oakland's leading rusher, gained 122 yards on 31 carries.

Kansas City	0	0	7	0	—7
Oakland	3	19	0	0	—22

Scoring:
Oak — FG Mercer 14
Oak —FG Mercer 41
Oak — Powell 24 pass from Flores (Mercer kick)
Oak — Safety Wilson tackled in end zone
Oak — Powell 34 pass from Flores (Mercer kick)
KC — McClinton 4 run (Spikes kick)
Att: 24,897.

Uncle Sam Wants Cassius Clay

LOUISVILLE, Ky. (UPI) — Uncle Sam may deliver a knock out blow that will hit Cassius Clay right square in the wallet.

The brash Louisville heavyweight faces a possibility of being knocked out of his scheduled fight for Sonny Liston's championship in February by induction into the Army.

The U.S. Selective Service Board here disclosed Friday that Clay has been sent a notice ordering him to report for his initial pre-induction physical examination Nov. 21.

Clay, reportedly en route to New York City from Denver in his private bus, was not immediately available for comment on the "greetings" from his draft board. Chances are when he is contacted by newsmen, the verbose Clay will be as nearly speechless as he's ever been.

Ironically, if the Clay-Liston title bout is postponed, the biggest loser would be Uncle Sam. The government's take from taxes would far exceed what Clay and Liston would get to keep.

Some ringsiders have estimated that the gross income from a Clay-Liston fight would be in the neighborhood of $10 million. Clay, himself, gradiosely sets the figure at $20 million.

Clay and Liston signed for the match last Tuesday in Denver, climaxing several months of on-and-off negotiations. The site of the encounter was not designated, nor was the precise date.

A spokesman from Clay's draft board ventured no opinion on when the Louisville Lip might be called to the Army, assuming he passes the physical.

However, he pointed out that Selective Service regulations require at least 21 days between the notification of acceptability and induction. It's possible the two noticies could be mailed at the same time, in which case Clay might find himself in khaki before the first of the year.

The draft board spokesman said a recent decree by President Kennedy which exempts married men has caused accelerated drafting of single men like Clay, who will be 22 years old Jan. 17.

Clay could obtain a postponement of induction up to 120 days, if he decides to go into the National Guard or the reserves and has a legitimate reason for deferment.

Bill Faversham, spokesman for Clay's sponsoring group of 11 prominent businessmen, said the group would ask a deferment of four to six months enabling the title - hungry fighter to keep his date with Liston.

"We don't want Clay to have something he isn't entitled to, but we feel this is an extenuating circumstance," Faversham explained. "If his entry into service were delayed a few months it would give him his big opportunity."

AUTOMATIC TRANSMISSIONS
ADJUSTED • EXCHANGED • REPAIRED
CLEESE TRANSMISSION
2410 E. Hwy. 24 — 635-2585
ONE DAY SERVICE • FREE COURTESY CARS
12 Month or 12000 Mile Guarantee
100% FINANCING TO ALL

Complete Closing Prices

New York Stock Exchange

NEW YORK (AP) — Following is the complete tabulation of Friday stock transactions on the New York Stock Exchange:

SALES
NEW YORK (AP)—N Y STock sales
Approx final total 4,560,000
Previous day 4,329,090
Week ago 5,216,210
Month ago 4,742,000
Year ago 4,338,840
Two years ago 4,175,620
Jan 1 to date 979,668,332
1962 to date 811,363,020
1961 to date 876,478,364

— A —

	Sales (hds.)	High	Low	Last	Net Chg.
AbbottL 2.20	24	108¾	107¾	107¾	-¾
ABCVen .50a	x21	13¾	13¾	13¾	
ACF Ind 1.60	97	52¾	51⅝	52	+1
Acme M .2b	19	37¾	36¾	36¾	-¾
Acme Stl .60	13	18½	18½	18½	
AdamsEx .45g	6	27¾	27¾	27¾	+¾
Ad Millis .40	8	28¾	28¾	28¾	
Addressog 1	98	61¾	60	60	-1¾
Admiral	45	26¾	26¾	26¾	
Aeroqui .50b	8	27¾	27½	27¾	+⅛
Air Cond .65	1	16¾	16¾	16¾	
AirProd .20b	17	50	48¾	50	+1¾
Air Red 2.50	89	56¾	55¾	55¾	-¾
AJIndus .21t	47	3¼	3	3	
Ala Gas 1.70	14	39¾	39¼	39¼	-¼
AlcoProd .40	17	23¾	23½	23¾	
Aldens 1b	69	24¼	23½	24¼	+¼
AllegCp .11g	10	3¾	3¾	3¾	
Alleg Spr .60	1	10¾	10¾	10¾	
Alleg Lud 2	24	39¾	38	39¼	+1¼
AllegPw 1.80	25	54¼	53¾	54	+¼
AllenInd 1	3	21¼	21¼	21¼	
AlliedCh 1.80	81	53¾	52¾	53¼	+¼
AlliedKid .75	x1	13¾	13¾	13¾	
AlliedMills 2	2	44¾	44¾	44¾	
AlliedPd .10g	2	24¾	24¾	24¾	
Allied Str 2	10	53¾	53¼	53¾	+¾
AllisChal .60	16	31¾	31¼	31¾	+¼
AllisCh pf4.08	1	93	93	93	
AlphaPC .87g	1	15¾	15¾	15¾	
Alside .20b	1	18¾	18¾	18¾	
AlumLtd .60	1	50¾	50¾	50¾	
Alcoa 1.20	31	52¾	52¼	52¾	+¼
AmalSu .80a	1	29¾	29¾	29¾	
Amerac .40a	1	10¾	10¾	10¾	
AmeradaP 2	65	53¾	52¾	53¼	+¼
AmAirlin 1	117	31	30¼	30¾	-¼
Am Bak 1	11	30¾	30¼	30¼	-¾
Am BkN .70	30	42¾	42¼	42¾	+¾
AmBkN pf 3	x10	65	65	65	
ABosch .50e	12	25¾	25¾	25¾	
Am Brk 2.40	1	58¾	58¾	58¾	
AmBdPar 1b	96	34¾	33¾	33¾	-¾
Am Can 2	82	42¼	41¾	42	+¼
ACan pf 7.75	1	93	93	93	
Am Cem .50	1	21¼	21¼	21¼	
AChain 2.50	2	54¾	54¾	54¾	
ACBarge 1.50	41	33¾	33¼	33¼	-¼
AmCn Ind 1b	7	51¾	51¾	51¾	
Am Cry S 2	20	56¾	55¾	55¾	-¾
AmCyan 1.80	53	56¾	55¾	55¾	-¾
AmDist 1.20b	2	30¾	30¾	30¾	
AEP 1.68	62	43¾	43¼	43¾	+¼
AmEnka .60b	23	44¾	44¼	44¼	-¼
AmExport 1g	2	24¾	24¾	24¾	
Am FP .64	24	43	42¾	42¾	-¼
AHard 1.60b	4	36¾	36¾	36¾	
AHome 1.44a	x138	62¼	61¾	62	+¼
Am Hosp .30	67	53¾	52¾	52¾	-¾
Am Ins 1	42	19¾	19¾	19¾	
Am MFd .90	21	29¾	29¾	29¾	
AMet Cl 1.40	46	36¾	36¼	36¼	-¾
Am MetPd 1	16	18¾	18¾	18¾	
A Meter 1.40	2	39¾	39¾	39¾	
AmMot .80a	486	22¾	21¾	22¾	+¾
Am NG 1.60	42	43¾	43¼	43¾	+¼
AmNews 1	1	24¾	24¾	24¾	
AmOptical 2b	1	56¾	56¾	56¾	
AmPhoto .33	98	32¾	32¼	32¾	+¾
APotash 1.20	17	52¾	52¼	52¾	+¼
ARecrd 1.40	10	32¾	32¾	32¾	
AmSeat 1.60	8	34	33¾	33¾	-¼
AmShip .25g	10	12¾	12¾	12¾	
ASmelt 2.80	16	88¾	88	88¼	-¾
Am Smelt 1a	3	69¾	69¾	69¾	
AmSoAf .60g	5	23¾	23¾	23¾	
AmStd .80	55	47¼	46¾	46¾	-¾
AmSugar .90	60	53¾	53¼	53¾	+¼
AmSug pf 4	1	139¾	139¾	139¾	
AmT&T 3.60	139	133¾	133¼	133¼	-¾
Am Tob 1.50	110	78¾	77¾	78¼	+¼
Am Tob pf 6	z740	164	164	164	
Am W Wk 1	1	25¾	25¾	25¾	
Am Zinc 1a	1	24¾	24¾	24¾	
Ametek 1.60a	1	41¾	41¾	41¾	
AMP Inc .40	11	69¾	68¾	69¾	+¾
Ampex Cp	221	20¾	20¼	20¾	+¼
AmpBorg .80	18	21¾	21¾	21¾	
Amsted 1.60	5	41¾	41¾	41¾	
Anacon 1.50g	43	47¾	47¼	47¾	+¾
AnacWC .50e	z280	32¼	32¼	32¼	
AnchHG 1.40	12	31¾	31¾	31¾	
And Clay 1	15	42¾	42¼	42¾	+¾
AnkenCh .40	42	17¾	17¾	17¾	
ApcoOil .81f	4	18¾	18¾	18¾	
Arch Dan 1	6	43¾	43¼	43¼	
Ariz PSv .80	60	60¾	60¼	60¼	-¾
Arlans DStrs	68	31¾	30¾	31¾	+¾
ArmcoSt 3	35	64¼	63¾	64¼	+¼
Armour 1.40	45	40¾	40¼	40¾	+¼
ArmW 1.80	44	101¾	100¾	101¾	+¾
ArmC pf3.75	z50	90	90	90	
ArmRub 1.40	4	36	36	36	
Arnold C .50	z10	39¾	39¾	39¾	
Aro Corp .80	3	18¾	18¾	18¾	
Arvin Ind 1b	12	30¾	30¾	30¾	
Ashl Oil 1.20	43	30	29¾	30	+¼
Assd Brew 1	8	3¾	3¾	3¾	
AssdDG 1.40	3	50¾	50¾	50¾	
AssdSprg .80	5	20	19¾	19¾	-¼
AssocIn 2.60	11	80¾	80¼	80¾	+¾
Atchis 1.20a	81	28¾	28¼	28¾	+¼
Atchis .50	1	10¾	10¾	10¾	
AtCity EI1.48	11	45¾	45¼	45¾	+¼
AtCLine 1a	1	55¾	55¾	55¾	
AtlRef 1.40	44	51¾	51¼	51¾	+¾
AtRef pf3.75	80	84	84	84	
At Chem .80	231	17¾	16¾	17¾	+¾
Atlas Cp 1b	15	25¾	25¾	25¾	
Atlas pf .75k	1	10¾	10¾	10¾	
Atlas Credit	30	11	10¾	11	+¼
AustNic .40b	36	20¾	20¼	20¾	+¼
AustUt pf1.20	6	20	20	20	
AutCam .10g	79	14¾	14¾	14¾	
AVCO Corp 1	81	14¾	14¼	14¾	+¼
Avco Cp .80	15	14¾	14¾	14¾	
AVCorp pf	2	81	81	81	
Avnet .40b	43	14	13¾	14	+¼

— B —

Babbitt .10p	14	5¾	5¾	5¾	
Babcock 1.80	5	53¾	53¾	53¾	
BakOfAT .45	15	34¾	34¼	34¾	+¼
BaldLim .40	40	14¾	13¾	13¾	-¾
BaldGE .12t	3	3	3	3	
Balt & Ob	3	53¾	53¾	53¾	
Balt & O pf	1	53¾	53¾	53¾	
BanzAir .50	2	16¾	16¾	16¾	
BarbSt 1.16f	4	16¾	16¾	16¾	
BasicInc .50	16	11¾	11¾	11¾	
Basic Pd .60	1	18¾	18¾	18¾	
BathIr Mfg 2	1	29¾	29¾	29¾	
BaschL 1.20	1	30¾	30¾	30¾	
Bax Lab .32	28	30¾	30¼	30¾	+¼
Bayuk	1	20¾	20¾	20¾	
BeamDist .80	9	40¾	40¼	40¾	+¼
BeatFds .140	1	20¾	20¾	20¾	
Beaunit 1.20	1	29¾	29¾	29¾	
Beckman	1	45¾	45¾	45¾	
BectonD .30	14	45¾	44¾	45¾	+¾
BeechAir .60	15	31¾	31¼	31¾	+¼
BeechLS 1.10	34	41¾	41¼	41¾	+¼
Belco	1	24¾	24¾	24¾	
Beld He .70b	48	27¾	27¼	27¾	+¼
Bell How .40	1	18¾	18¾	18¾	
Bell Int 1	1	41¾	41¾	41¾	
Bendix 2.40	1	52¾	52¾	52¾	
Ben Fin 1.20	1	30¾	30¾	30¾	
BenP Spr2.50	1	53¾	53¾	53¾	
Benguet .10e	1	3¾	3¾	3¾	
Berman .50b	1	38¾	38¾	38¾	
BestCo 1.85g	1	50¾	50¾	50¾	
Bestwall .90f	1	38¾	38¾	38¾	
Beth Stl 1.50	115	39¾	38¾	39¾	+¾
Bigelow 1.20	1	51¾	51¾	51¾	
BlackD 1.80	1	39¾	39¾	39¾	
Blaw p 1.40	7	37¾	37¾	37¾	
Bliss L 1.60	1	50¾	50¾	50¾	
Bliss EW .60	1	13¾	13¾	13¾	
BobbieBk .50	1	20¾	20¾	20¾	
Boeing 2	1	48¾	48¾	48¾	
BondSt 1.25	1	39¾	39¾	39¾	
BookM 1	1	64¾	64¾	64¾	
Borden 1.90	1	64¾	64¾	64¾	
Borg War 2	1	52¾	52¾	52¾	
Borman .50	1	30¾	30¾	30¾	
BosEdis 1.35	1	40¾	40¾	40¾	
Brach&S 1.10	1	39¾	39¾	39¾	
BranAir .25g	1	8¾	8¾	8¾	
Briggs Mf	1	49¾	49¾	49¾	
Bristol 1.40a	1	49¾	49¾	49¾	
BristMy .75	1	71¾	71¾	71¾	
Brist pf 3.75	1	87¾	87¾	87¾	
BrkvlUG 1.25	1	30¾	30¾	30¾	
BkUG pf3.50	z100	112	112	112	
Brunswk .30p	1	10¾	10¾	10¾	
BuckeyePL .24	1	21¾	21¾	21¾	
Buckeye 1.50	1	42¾	42¾	42¾	
Budd Co .60	x47	14¾	14¾	14¾	
BuffCr 1.75g	1	39¾	39¾	39¾	
BullNo	1	30¾	30¾	30¾	
Bullocks 1.80	1	39¾	39¾	39¾	
Bulova .65b	30	39¾	39¼	39¾	+¼
Burlind .40	1	18¾	18¾	18¾	
Burndy .60	1	23¾	23¾	23¾	
Burroughs 1	1	39¾	39¾	39¾	
BushTer .10d	3	6¾	6¾	6¾	

— C —

Cal Fnl 43f	30	8¾	8¾	8¾	
CalPacC .80b	1	38¾	38¾	38¾	
CallahM .12g	1	3¾	3¾	3¾	
Calum R .40	1	10¾	10¾	10¾	
CamRL .40a	1	16¾	16¾	16¾	
CampSp 1.20	1	38¾	38¾	38¾	
Can Dry 1	1	18¾	18¾	18¾	
CdnBrew .40	1	7¾	7¾	7¾	
CdnPac 1.50	1	31¾	31¾	31¾	
Carbors 1.80	1	18¾	18¾	18¾	
Carey 1.60	1	18¾	18¾	18¾	
Carlisle .50	1	18¾	18¾	18¾	
Caro C&O .5	z110	104½	104½	104½	
CaroPL 1.84	3	68¾	68¾	68¾	
CarpSt 1.20a	10	34¾	34¾	34¾	
Carrier 1.60	1	38¾	38¾	38¾	
CarrGen .60	1	8¾	8¾	8¾	
Carter Pd 1	1	24¾	24¾	24¾	
Case .jl	1	31¾	31¾	31¾	
Case .pf	z50	107	107	107	
Case .3d pf	1	31¾	31¾	31¾	
CaterTr 1.20	1	47¾	47¾	47¾	
Ceco St 1.20	1	34¾	34¾	34¾	
Celanese 1.60	34	34¾	34¼	34¾	+¼
Celanese pf	2138	15-16	15-16	15-16	
Cela pf4.50	1	90	90	90	
Celotex	1	18¾	18¾	18¾	
Celotex pf	1	45¾	45¾	45¾	
CencoInst .50	1	31¾	31¾	31¾	
CentAg 1.60a	1	31¾	31¾	31¾	
Cent Fds	1	19¾	19¾	19¾	
CenHud 1.12	1	26¾	26¾	26¾	
CenIlll 1.76	1	31¾	31¾	31¾	
CIILt pf4.50	1	100	100	100	
CenIlPS .80	1	15¾	15¾	15¾	
CenSW 1.18	1	45¾	45¾	45¾	
CenSoy 1.60	1	43¾	43¾	43¾	
Century Ind	1	13¾	13¾	13¾	
Cerro 1.10	1	43¾	43¾	43¾	
Cer-teed .60	1	20¾	20¾	20¾	
CessnaAirc 1	1	39¾	39¾	39¾	
Chad Prod	1	18¾	18¾	18¾	
ChampP 1.20	1	39¾	39¾	39¾	
Champ pf4.50	1	100	100	100	
Champ5 1.80	1	39¾	39¾	39¾	
ChmpHm 1.20	1	30¾	30¾	30¾	
Check Mot	1	18¾	18¾	18¾	
Chemetn 1	1	39¾	39¾	39¾	
Chemwy 1.20g	1	39¾	39¾	39¾	
Ches Ohio 2	1	39¾	39¾	39¾	
Chesebr 1.20	1	39¾	39¾	39¾	
Chi&E Ill	1	39¾	39¾	39¾	
Chi G West	1	39¾	39¾	39¾	
ChGW pf2.50	1	39¾	39¾	39¾	
Chi MSIP	1	39¾	39¾	39¾	
ChMSPP pf5	1	39¾	39¾	39¾	
ChiNW	1	39¾	39¾	39¾	
Chi NW pf	1	39¾	39¾	39¾	
ChiPneu 1.40	1	39¾	39¾	39¾	
CRI Pcfc 1	1	39¾	39¾	39¾	
ChiPCab .25p	1	39¾	39¾	39¾	
ChockFN .40	1	39¾	39¾	39¾	
ChrisCr .81f	1	39¾	39¾	39¾	
Chrysler 1	1	39¾	39¾	39¾	
CinGasEl 2	1	39¾	39¾	39¾	
CinGE pf4.75	1	39¾	39¾	39¾	
CinGE pf4	1	39¾	39¾	39¾	
CIT Fin 1.40	1	39¾	39¾	39¾	
CitiesSv 2.40	1	39¾	39¾	39¾	
CitSCpDel 1	1	39¾	39¾	39¾	
City Inv .80b	1	39¾	39¾	39¾	
CityProd 1.30	1	39¾	39¾	39¾	

City Stores	3	15¾	15¾	15¾	
ClarkEq 1.40	36	45¾	44¾	45¾	+1
ClevElec 1.20	16	32¾	31¾	32¼	+¼
Clev Pit 3.50	z100	68½	68½	68½	+½
Clevite 1.40	28	36¾	36¼	36¾	+¼
ClimetP 1.05g	8	35¾	35¾	35¾	+¾
CoastSt Gas	23	55¾	54¾	55¾	+¾
CocaCol 2.70	38	104½	103¾	104¼	+¼
CocaBtlNY 1	3	23¾	23¾	23¾	+¾
ColtPat 1.20	61	27¾	27¼	27¾	+¼
Coll Ark .75	1	26¾	26¾	26¾	+¾
ColinsR .80g	1	17¾	17¾	17¾	
ColowCp .80b	1	34¾	34¾	34¾	
Colo F Ir	36	9¾	9¾	9¾	
CBS 1.40b	215	82¾	79¾	80¾	+¾
Col Gas 1.16	1	18¾	18¾	18¾	
ColPict 1.20f	30	24¾	23¾	23¾	+¾
Col SOh 1.40	10	27¾	27¾	27¾	+¼
CombEn 1.20	10	27¾	27¾	27¾	+¼
ComlCre 1.80	19	47¾	47¾	47¾	+¾
ComSol .80b	41	28¾	28¾	28¾	
ComEd 1.40b	40	49¾	48¾	49¾	+¾
ComEdTex 1	1	25¾	25¾	25¾	
ConeMill .80	10	15¾	15¾	15¾	+¼
Conrol	109	12¾	11¾	11¾	-¾
ConCur .20a	15	6¾	6¾	6¾	
ConEdis 2.20	63	85¾	85¼	85¾	+¾
ConEd pf5	4	106¾	106¾	106¾	+¾
ConEd pf4.12	2	105¾	105¾	105¾	
ConFnd Cop	11	49¾	48¾	49¾	+¾
ConFood 1.35	9	32¾	32¼	32¾	+¼
CnLaun 1.20b	9	66¾	66¾	66¾	+¾
CnNGas 1.80	73	44¾	44¼	44¾	+¼
ConsPw 1.50	34	44¾	44¼	44¾	+¼
CnPw pf4.52	z20	101¾	101¾	101¾	
ConsOGU 1.50	z240	30¾	30¾	30¾	
Containrpf 3	1	27¾	27¾	27¾	
Cont Air .10	17	13¾	13¾	13¾	
ContBak 1.20	1	36¾	36¾	36¾	
ContCan 2.50	65	65¾	65¾	65¾	+¾
Cont Can 2	64	42¾	41¾	41¾	-1
Cont Copp	2	54¾	54¾	54¾	
ContIns 1.20	83	54¾	53¾	53¾	-¾
Cont Mot .40	11	23¾	23¾	23¾	
Cont Oil	41	68¾	68¼	68¼	-¼
ContOil pf 2	1	51¾	51¾	51¾	
ContSt .60a	2	45¾	45¾	45¾	
Controls Data	268	98¾	94½	96¾	-2¾
CrownCk pf2	1	36¾	36¾	36¾	
CrownZ pf4.20	z40	86¾	86¾	86¾	
CTec Stl .80	1	20¾	20¾	20¾	
Cudahy Pk .60	6	22½	22½	22½	
CunnDr .80	1	30¾	30¾	30¾	
CurtWr 1 .20	303	3¾	3¾	3¾	
Cur Pb .30pf	1	35¾	35¾	35¾	
Cur Pb .60pf	1	63¾	63¾	63¾	
CurtWr .2	1	11¾	11¾	11¾	
CurtWr A .2	1	11¾	11¾	11¾	
Cutler H 2	17	54¼	53¾	54	+¼

— D —

Dan Riv .80	20	16¾	16¾	16¾	
Data Cp 2b	20	43¾	42¾	43¾	+¾
Datex	1	43¾	43¾	43¾	
DaylPL 1.08	14	26¾	26¾	26¾	
Deere 2.40a	5	51¾	51¾	51¾	
Del Hud .90g	3	51¾	51¾	51¾	
DeltaAir 1.20	26	62¾	60½	62¼	+1¾
Dent Rest 1	19	63¾	63¾	63¾	
DetEdis 1.20	63	26¾	26¾	26¾	
Det Steel .60	1	13¾	13¾	13¾	
DeVilbi .60	1	20¾	20¾	20¾	
Dia Alk 1.80	1	44¾	44¾	44¾	
Diam Nat 2	1	56¾	56¾	56¾	
Diana S .25d	4	9¾	9¾	9¾	
DiasCl 1.30f	35	57¾	56¾	57¾	+¾
Disney .40b	33	44¾	44¼	44¾	+¼
Distilrs .80	1	51¾	51¾	51¾	
Div Way .80	1	18¾	18¾	18¾	
DobbsH .50a	41	19¾	19¾	19¾	
DomFd 1.80a	1	39¾	39¾	39¾	
DomeMin .80	1	39¾	39¾	39¾	
DomFd 1.16g	1	39¾	39¾	39¾	
Donnell .32b	1	39¾	39¾	39¾	
Donnly Mf 1.20f	1	39¾	39¾	39¾	
DoverCp 1b	1	39¾	39¾	39¾	
DowCh 1.60b	165	62¾	62¼	62¾	+¼
Dresr 1.20	1	39¾	39¾	39¾	
Dresrvy 1.40	1	39¾	39¾	39¾	
DuBois .60b	1	39¾	39¾	39¾	
DukePw 1.80	1	39¾	39¾	39¾	
Dunhill .90d	1	39¾	39¾	39¾	
Duplan .50	18	39¾	39¾	39¾	
duPont 4.50g	25	39¾	39¾	39¾	
duPont pf4.50	1	39¾	39¾	39¾	
duPont pf3.50	1	39¾	39¾	39¾	
Duq Lt 1.28	1	39¾	39¾	39¾	
Duq 4 pf2.10	1	39¾	39¾	39¾	
DWGCig .60b	1	39¾	39¾	39¾	
Dynam Am	1	39¾	39¾	39¾	
DynAm pf1	8	24½	23¾	24½	+¾

— E —

Eagle P 1.20	4	23¾	23¾	23¾	
East Air 1	52	21¾	21¼	21¾	
EastGF 1.60e	6	42¾	42¾	42¾	
EastG pf4.50	z60	105	105	105	
EastSStl .32d	1	16¾	16¾	16¾	
EastSStl .20a	75	11¾	11¾	11¾	
EastKod 2.20a	1	115¾	114¾	115¾	+¾
Eaton pf1.60	45	35¾	35¾	35¾	
Eaton pf1.19	9	26¾	26¾	26¾	
EchlinMf .40	17	20¾	20¾	20¾	
Edwin Bros 2	4	39¾	39¾	39¾	
Elco 1.20	4	30¾	30¾	30¾	
ElastSt 1.20b	3	26¾	26¾	26¾	
ElBonds 1.20	23	39¾	39¾	39¾	
ElPaM&Ma 1.24	1	28¾	28¾	28¾	
ElStorB 1.60a	19	39¾	39¾	39¾	
ElAssoc 1.74f	120	62¾	59¾	61¾	+2¾
Electron Sp	12	39¾	38¾	39¾	+¾
Elgin Wch	13	14¾	14¾	14¾	
ElPasoNG 1	193	17¾	17¼	17¾	+¼
ElTraCorp 1b	15	25¾	25¾	25¾	
Emer El .80	1	31¾	31¾	31¾	
Eltra pf1.40	1	31¾	31¾	31¾	
Emer R .30g	38	12¾	12¼	12¾	+¼
EmersEl pf1	5	45¾	45¾	45¾	
Emery Air 1	5	45¾	45¾	45¾	
Emhart 1.80b	5	45¾	45¾	45¾	
EmpDis 1.80	9	43¾	43¾	43¾	
EnglCh .John	1	39¾	39¾	39¾	
EndJn pf 4k	z50	63	63	63	
Engel In .80	6	25¾	25¾	25¾	
En Gas 1.85	1	41¾	41¾	41¾	
Enrsthrp .70f	107	33¾	32¾	33¾	+¾
Evans Pd	1	19¾	18¾	18¾	-¾
Evershrp .75	107	33¾	32¾	33¾	+¾
ExCelIO 1.60	11	38	37¾	38	+¼

— F —

FactorA .70b	17	47¼	47¼	47¼	-¼
FairnBear 2	3	42¾	42¼	42¼	
Fairb Mor	1	12¾	12¾	12¾	
Fairb Whit	116	54¾	54¼	54¾	+¾
Fair W pf	4	27¾	27¾	27¾	
Fair Ca .50e	142	53	50¾	53	+2¾
Fair Strat	19	6¾	6¾	6¾	
Fairmont 1	5	31¾	31¾	31¾	
Falstaff 1.40	3	31¾	31¾	31¾	
FamFin 1.10	116	28¾	28	28¾	
Fansteel .80p	67	13¾	13¾	13¾	
Fawick .40	5	16¾	16¾	16¾	
Fedd Corp 1	15	16¾	16¾	16¾	
Fed Pac	1	15¾	15¾	15¾	
Fed Pac pf1.20	10	16¾	16¾	16¾	
FedPap 1.80	60	37	36¾	37	+¼
FedDStr 1.30	25	57	56¾	57	+¼
Fenestra 1	2	14¾	14¾	14¾	
Ferro 1.60	1	34¾	34¾	34¾	
Fibre Pap 1	95	34¾	33¾	34¾	+¾
Fifth Ave L 4	5	33¾	33¾	33¾	
Filtrol 1.80	14	33¾	32¾	33¾	+¾
Finanl Fed	1	39¾	39¾	39¾	
Firestne 1b	38	38¾	37¾	38¾	+¾
FstChrt 1.92f	69	34¾	34	34¾	+¼
FstNBkJ 1.20	19	54¾	54¾	54¾	+¾
Fischbach 1	21	47¾	47¾	47¾	
Flintkt .80	51	27¾	27¾	27¾	
Flint pfB2.25	2	47¾	47¾	47¾	
Flor P Coast	21	74¾	74¾	74¾	
Fla Pw 1.04	20	44¾	44¾	44¾	+¼
Fla PL 1.28	55	44¾	44¼	44¾	+¼
Fluor .80	8	15¾	15¾	15¾	
FlushFd 1.60	18	29¾	29¾	29¾	
FdGMkt .40f	9	18¾	18¾	18¾	
FMC Cp .90	29	50¾	50¼	50¾	+¼
FoodMart .70	10	41¾	41¾	41¾	
FoodTex .15d	1

Complete Closing Prices

SALES
NEW YORK (AP)—N Y STock sales
Approx final total 4,580,000
Previous day 4,329,090
Week ago 5,216,810
Month ago 4,742,009
Year ago 4,338,640
Two years ago 4,175,620
Jan 1 to date 979,668,332
1962 to date 811,363,020
1961 to date 878,478,366

New York Stock Exchange

NEW YORK (AP) — Following is the complete tabulation of Friday stock transactions on the New York Stock Exchange:

— A —

	Sales (hds.)	High	Low	Last	Net Chg.
AbbottL 2.20	24	108¾	107¾	107¾	— ¼
ABCVen .50a	x21	13¾	13¾	13¾	— ¼
ACF Ind 1.60	37	52¾	51¾	52	+ ¼
Acme M .2b	19	70¾	69½	70	+ ¼
Acme Pw .15	90	13	12¾	12¾	— ¼
AdamsEx .45g	6	27⅝	27⅝	27⅝	+ ⅛
Ad Millis .40	8	9¾	9¾	9¾	
Addressog 1	95	62½	61¾	62	— ¼
Admiral 1	45	39¾	38¾	39¾	+ ¾
Aeroqui .50b	8	27¾	27¾	27¾	— ¼
Air Cont .65	4	16¾	16¾	16¾	
AirProd .20b	17	59	58¼	58¾	— ¼
Air Red 2.50	18	38¾	38¼	38¼	— ¼
AJIndus .25t	47	55¾	55¼	55¼	— ¼
Ala Gas 1.70	14	36½	36¼	36½	+ ¼
AlcoProd .40	17	39¾	39¼	39¼	— ¼
Aldens 1b	68	34¼	33¾	34¼	+ ¼
AllegCp .11g	10	10¾	10¾	10¾	
Alleg fpf .60	10	31¾	31¾	31¾	— ¼
Alleg Lud 2	24	79¾	78¾	79¾	+ ¾
AllegPw 1.50	18	37¾	37¼	37¾	+ ¼
AllenInd 1.20	3	54¾	54¾	54¾	+ ¾
AlledCh 1.80	8	54¾	53¾	53¾	— ¼
AlliedKid .75	x1	13¾	13¾	13¾	— ¼
AlliedMills 2	3	44¾	44¼	44¼	— ¼
AlliedPd .10g	1	44¾	44¾	44¾	— ¼
Allied Str 3	16	53¾	53¼	53¾	+ ¼
AlliedSup .60	9	13¾	13¾	13¾	
AlliedChal 1	10	16	15¾	15¾	— ¼
AllisC pf4.08	1	93	93	93	
AlphaPC .87g	15	12¾	12¾	12¾	— ¼
Alside .20b	15	24¾	24¼	24¼	— ¼
AlumLtd .60	54	57¾	57¼	57¾	+ ¼
Alcoa 1.20	31	65¾	64¾	65¾	+ ¾
AmalSu .80a	1	23¾	23¾	23¾	— ¼
Amerac .40a	1	21¾	21¾	21¾	— ¼
AmerAgP 2	1	27¾	27¾	27¾	— ¼
AmAirlin 1	111	11¾	11¾	11¾	— ¼
Am Bak 1	2	19¾	19¾	19¾	— ¼
Am BkN .75	20	24¾	24¾	24¾	— ¼
AmBkN pf 3	x10	64	64	64	— 1
ABosch .50e	13	15¾	15¾	15¾	— ¼
Am Brk 2.40	51	39¾	39¼	39¼	— ¼
AmBdPar 1b	96	34¾	33¾	34¼	+ ¼
Am Can 2	13	47¾	47¼	47¼	— ¼
ACan pf 1.75	12	41¾	41¾	41¾	— ¼
Am Cem .50	2	47¾	46¾	47¾	+ ¾
AChain 2.50	5	42¾	42¾	42¾	— ¼
ACyan pf 4.50	4	113¾	113¾	113¾	— ¼
AmC Ind 1b	20	24¾	24¾	24¾	— ¼
Am Cry S 2	20	48¾	48¼	48¾	+ ¼
AmCyan 1.80	53	56¾	55¾	56¼	— ¼
AmDist 1.20b	2	31¾	31¾	31¾	— ¼
AEIPw 1.16b	62	39¾	39¼	39¼	— ¼
AmEnka .60b	23	41¾	40¾	41¾	+ ¾
AmExport 1g	2	28¾	28¾	28¾	— ¼
AmFP .60	34	17¾	17¾	17¾	— ¼
AHard 1.60b	x	43	43	43	
AHome 1.44a	x138	62¾	62¼	62¼	— ¼
Am Hosp .30	67	29¾	29¾	29¾	— ¼
Am Ins 1	41	20¾	20¾	20¾	— ¼
Am MFd .90	22	19¾	19¾	19¾	— ¼
AMet Cl 1.40	46	36¾	35¾	36¼	+ ¼
Am MetPd 1	16	18¾	18¾	18¾	— ¼
A Meter 1.40	3	39¾	39¾	39¾	— ¼
AmMot .80a	486	22	21¾	21¾	— ¼
Am NG 1.60	42	43¾	42¾	43¾	+ ¾
AmNews 1		11¾	11¾	11¾	— ¼
AmNOptical .2b		15¾	15¾	15¾	— ¼
AmPhoto .32	90	41¾	41¼	41¾	+ ¼
APotash 1.20	17	52¾	52¼	52¾	+ ¼
AResrch .63g	10	24¾	24¾	24¾	— ¼
AmSeal 1.60	8	39¾	39¾	39¾	— ¼
AmShip .25g	10	13¾	13¾	13¾	— ¼
ASmelt 2.80	16	49¾	49¼	49¾	+ ¼
Am Snuff 1a	3	24¾	24¾	24¾	— ¼
AmSoAf .75	5	19¾	19¾	19¾	— ¼
AmStd .80	55	44¾	44¼	44¾	+ ¼
AmSugar .90	60	29¾	28¾	29¾	+ ¾
AmSug pf .60	8	13¾	13¾	13¾	— ¼
Am T&T 4.50	139	133¾	133¼	133¾	+ ¼
Am Tob 1.50	110	28¾	28¾	28¾	— ¼
Am Tob pf6	x740	130¾	130¼	130¾	+ ¼
Am W Wk 1	1	28¾	28¾	28¾	— ¼
Am Zinc 1a	2	25¾	25¾	25¾	— ¼
Ametek 1.60a	1	25¾	25¾	25¾	— ¼
AMP Inc .40	1	25¾	25¾	25¾	— ¼
Ampex Cp	223	29¾	28¾	29¾	+ ¾
AmpRorg .80	x10	17¾	17¾	17¾	— ¼
Amsted 1.60	3	41¾	41¾	41¾	— ¼
Anacon 1.50g	43	48¾	47¾	47¾	— ¼
AnacWC .50e	x280	32¾	32¾	32¾	— ¼
AnchHG 1.40	12	48¾	47¾	48¾	+ ¾
And Clay 1	6	21¾	21¾	21¾	— ¼
AnkenCh .40	42	17¾	16¾	16¾	— ¼
ApcoOil .81	4	18¾	18¾	18¾	— ¼
Arch Dan 1	4	43¾	43¾	43¾	— ¼
Ariz PSv .80	60	32¾	31¾	32¾	+ ¾
Arlans DStrs	68	31¾	30¾	31¾	+ ¾
ArmcoSt 3	35	64¾	63¾	64¾	+ ¾
Armour 1.40	242	40¾	40¼	40¾	+ ¼
ArmCk 1.80	44	103	103	103	— ¼
ArmC pf3.75	x50	90	90	90	— ¼
ArmRub 1.40	4	36	36	36	— ¼
Arnold C .50	10	30¾	30¾	30¾	— ¼
Aro Corp .80	3	18¾	18¾	18¾	— ¼
Arvin Ind 1b	12	30¾	30	30¾	+ ¾
Ashl Oil 1.20	43	30	29¾	30	+ ¼
Assd Brew	6	3¾	3¾	3¾	— ¼
AssdDG 1.40	6	59¾	59¾	59¾	— ¼
AssdSprg .80	5	20¾	20¾	20¾	— ¼
AssocIn 2.60	11	60¾	59¾	60¾	+ ¾
Atchis 1.20a	81	28¾	28¾	28¾	— ¼
Atchis pf .50	14	11¾	11¾	11¾	— ¼
AtCity E21.48	1	45¾	45¾	45¾	— ¼
AtkLine 2a		53¾	53¾	53¾	— ¼
AtlRef 2.40	44	53¾	53¾	53¾	— ¼
AtRef pf3.75	188	88	87¾	88	+ ¼
At Chem .60	231	13¾	13¾	13¾	— ¼
Atlas Cp	12	35¾	35¾	35¾	— ¼
Atlas pf .75k	10	17¾	17¾	17¾	— ¼
Atlas Cred1	30	30¾	30¾	30¾	— ¼
AustNic .40b	26	30¾	29¾	30¾	+ ¾
AustN pf1.20	6	30¾	30¾	30¾	— ¼
AutCast .10g	79	14¾	14¾	14¾	— ¼
AVA Service	9	14¾	14¾	14¾	— ¼
Avco Cp .50	112	23¾	23¾	23¾	— ¼
AVCCorp 2	55	61	58½	61	+ 1
Avnet .40b	42	14	13¾	14	+ ¼

— B —

Babbitt .10p	14	30¾	29¾	30¾	+ ¾
Babcock 1.72	14	53¾	52¾	53¾	+ ¾
BakIdST .45	2	16¾	16¾	16¾	— ¼
BaldLinn .40	105	14¾	14¾	14¾	— ¼
BaltGE 1.24	30	35¾	35¼	35¾	+ ¼
Balt & Oh	2	24¾	24¾	24¾	— ¼
Balt & O pf		53¾	53¾	53¾	— ¼
BankAm 2	2	53¾	53¾	53¾	— ¼
BarbOil 3.16f	2	84¾	83¾	84¾	+ ¾
Basicline .50	16	11¾	10¾	11¾	+ ¼
Basic Pd .60	8	11¾	11¾	11¾	— ¼
Bathlr Wk 1	2	5¾	5¾	5¾	— ¼
BauschL 1.20	1	53¾	53¾	53¾	— ¼
Bax Lab .32	282	20¾	20¾	20¾	— ¼
Bayuk		40¾	40¾	40¾	— ¼
BeamDist .90	9	40¾	40¾	40¾	— ¼
BeatFds .40	9	13¾	13¾	13¾	— ¼
Beaunit 1.20	1	37¾	37¾	37¾	— ¼
Beckman	107	73¾	72¾	73¾	+ ¾
SectonD 30	14	45¾	44¾	45¾	+ ¼
BeechAir .60	15	13¾	13¾	13¾	— ¼
BeechLS 1.10	24	17¾	17¾	17¾	— ¼
Belco .50	39	17¾	17¾	17¾	— ¼
Beld He .70b	1	17¾	17¾	17¾	— ¼
Bell How .40	1	18¾	18¾	18¾	— ¼
Bell Int .30	1	11¾	11¾	11¾	— ¼
Bendix 2.40	43	49¾	49	49¾	+ ¼
Ben Fin 1.20	1	29¾	29¾	29¾	— ¼
BenF 5pf2.50	1	51½	51½	51½	— ¼
Benguet .04g	1	3¾	3¾	3¾	— ¼
Bermun .50b	5	10¾	10¾	10¾	— ¼
BestCo 1.35g	3	31¾	31¾	31¾	— ¼
Bestwall .90	1	24¾	24¾	24¾	— ¼
Bethlt St 1.30	113	31¾	31¾	31¾	— ¼
Bigelow 1.20	1	53¾	53¾	53¾	— ¼
BlackD 1.80	1	37¾	37¾	37¾	— ¼
Blaw Kn 1.40	7	29¾	28¾	29¾	+ ¾
Bliss & 1.60	17	39¾	39¼	39¾	+ ¼
Bliss EW .60	10	31¾	31¾	31¾	— ¼
BobbieBk .50	26	13¾	13¾	13¾	— ¼
Boeing 2	x24	38¾	37¾	38¾	+ ¾
BoneStr 1.25	97	30¾	30¼	30¾	+ ¼
BookM 1.20a	2	30¾	30¾	30¾	— ¼
Borden 1.60	12	64¾	64¼	64¾	+ ¼
Borg War 2	1	37¾	37¾	37¾	— ¼
Borman .50	10	12¾	12¾	12¾	— ¼
BosEdis 1.32	1	28¾	28¾	28¾	— ¼
BrachMS 1.10	2	20¾	20¾	20¾	— ¼
BranAir .25g	2	28¾	28¾	28¾	— ¼
Briggs Mf	49	61¾	61¾	61¾	— ¼
BristCG 1.40a	3	65¾	64¾	64¾	— ¼
BristMy .35b	17	37¾	37¾	37¾	— ¼
Brist pf 3.75	2	93¾	93¾	93¾	— ¼
BklyUG 1.35	5	42¾	42¾	42¾	— ¼
BkUG pf3.50	x100	112½	112½	112½	— ¼
Brunswk .30p	28	11¾	11¾	11¾	— ¼
BuckeyPL .60	24	21¾	21¾	21¾	— ¼
Buckner 1.50	4	33¾	33¾	33¾	— ¼
Budd Co .60	x47	14½	14½	14½	— ¼
BuffF pf 1.75g	1	30¾	30¾	30¾	— ¼
Bullard 1	11	36¾	36¾	36¾	— ¼
Bullocks 1.60	2	28¾	28¾	28¾	— ¼
Bulova .60	1	49¾	49¾	49¾	— ¼
Burlind 1.40	6	23¾	23¾	23¾	— ¼
Burndy .60	10	14¾	14¾	14¾	— ¼
Burroughs 1	67	34¾	34¼	34¾	+ ¼
BushTer .10d	3	20¾	20¾	20¾	— ¼

— C —

Cal Fnl .43t	20	8¼	8	8¼	— ¼
CalPack .80b	6	30¾	30¼	30¾	+ ¼
CallahM .17f	1	5¾	5¾	5¾	— ¼
Calum H	17	14¾	14¾	14¾	— ¼
CamRd .40a	11	17¾	17¾	17¾	— ¼
CampSp 2.20	12	104½	104	104	— 1¼
Can Dry 1	18	27¾	27¾	27¾	— ¼
CdnBrew .60	7	35¾	35¼	35¾	+ ¼
CdnPac 1.50	51	42¾	41¾	42	— ¼
Carbora 1.80	1	37¾	37¾	37¾	— ¼
Carey 1.60	18	37¾	37¾	37¾	— ¼
Caro C&O .5	z110	104½	104½	104½	— ¼
CaroPL 1.84	3	69¾	69¾	69¾	— ¼
CarpSil 1.20a	18	40¾	40¾	40¾	— ¼
CarrierP 1.60	18	45¾	44¾	45¾	+ ¾
CarrGen .60	2	9¾	9¾	9¾	— ¼
Carter Pd 1	2	24¾	24¾	24¾	— ¼
Case JI	19	101¾	100¾	101¾	+ ¾
Case pf	2	100¾	100¾	100¾	— ¼
Case 2d pf	57	54¾	54¾	54¾	— ¼
CaterTr 1.20	79	48¾	48¼	48¾	+ ¼
Ceco Stl 1.20	3	45¾	45¾	45¾	— ¼
Celanese 1.60	348	52¾	51	52½	+ 1⅛
Celanese rt	2138	15-16	15-16	15-16	— 1-16
Cela pfA4.50	1	94¾	94¾	94¾	— ¼
Celotex	1	24¾	24¾	24¾	— ¼
Celotex pf1	2	18¾	18¾	18¾	— ¼
Cencolnst .50	6	50¾	50	50¾	+ ¾
CenAG 1.80a	31	37¾	37¼	37¾	+ ¼
Cent Ftby	3	48¾	48¾	48¾	— ¼
CenHud 1.12	3	34¾	34¾	34¾	— ¼
CenIllLt 1.76	37	47¾	47¼	47¾	+ ¼
CILtL pf4.50	z30	100	100	100	— ¼
CenIlPS .80	3	23¾	23¾	23¾	— ¼
CenSW 1.18	43	43¾	43	43	— ¼
CenSoy 1.10b	12	36¾	36¾	36¾	— ¼
Century Ind	5	29¾	29¾	29¾	— ¼
Cerro 1.20	126	30¾	30¼	30¾	+ ¼
Cer-teed .60	37	15¾	15¾	15¾	— ¼
CessnaAirc 1	18	54¾	54¾	54¾	— ¼
Chad Gotn	2	18¾	18¾	18¾	— ¼
ChampP 1.20	38	33¾	33¾	33¾	— ¼
Champ pf4.50	z60	100	100	100	— ¼
ChampS 1.80	3	39¾	39¾	39¾	— ¼
Champlin .20	18	23¾	23¾	23¾	— ¼
Check Mot	1	18¾	18¾	18¾	— ¼
Chemetn 1	18	36¾	35¾	36¾	+ ¾
Chemw .10g	68	9¾	9¾	9¾	— ¼
Ches Oh 1.65	56	68¾	67¾	68¾	+ ¾
Chesebr 1.20	120	58¾	58	58¾	— ¼
Chi&E Ill		18¾	18¾	18¾	— ¼
Chi Gt West	1	20¾	20¾	20¾	— ¼
ChGtW pf 2.50	1	34¾	34¾	34¾	— ¼
Chi MStP P	15	14¾	14¾	14¾	— ¼
ChMSPP pf3	3	60½	60	60½	+ ½
Chi&NW	41	39¾	39¾	39¾	— ¼
Chi NW pf	1	30¾	30¾	30¾	— ¼
ChiPneu 1.40	30	32¾	32¾	32¾	— ¼
CRI Pacif 1	44	45¾	44¾	45¾	+ ¾
ChiPCab .25g	z10	17¾	17¾	17¾	— ¼
ChocEPM 1.20	1	24¾	24¾	24¾	— ¼
ChrisCft .81t	128	14¾	14¾	14¾	— ¼
Chrysler	412	51¾	49¾	51¾	+ 2½
ChuGasEl 2	32	25¾	25½	25¾	— ¼
CinGE pf4.75	z250	104½	104½	104½	— ¼
CinGE pf4	z120	91¼	91¼	91¼	— ¼
CIT Fin 1.60	68	39¾	39¾	39¾	— ¼
CitiesSv 2.60	41	63¾	63¾	63¾	— ¼
CitS pfA2.25	1	58	57¾	58	+ ¼
City Inv .50b	3	24¾	24¾	24¾	— ¼
CityProd 1.50	6	32¾	32½	32¾	+ ¼

	Sales (hds.)	High	Low	Last	Net Chg.
CityStores .30	36	7¾	7¾	7¾	
ClarkEq 1.40	16	44¾	44¼	44¾	+ ¼
ClevElec 1.20	16	32¾	31¾	32¾	+ ⅝
Clev Pit 3.50	z100	68½	68¾	68½	+ ¾
ClevCliffs 1.40	25	39¾	39¼	39¾	+ ¼
ClietUp .65a	3	13¾	13¾	13¾	— ¼
CoastSt Gas	23	35½	35¼	35¼	— ¼
Cocal Cl 2.70	39	104½	103¾	104¼	+ ¼
CocaBtlNY 1	10	22¾	22¾	22¾	— ¼
ColgPal 1.20	52	42¾	42¼	42¾	— ¼
Colt Ag .75	33	27¾	26¾	27¾	+ 1
ColtInd .90b	3	26¾	26¾	26¾	— ¼
Colo F Ir	36	13¾	13¾	13¾	— ¼
CBS 1.40b	215	82¾	79¾	82¾	+ 4¼
Col Gas 1.16	31	29	28¾	28¾	— ¼
ColPict 1.271	2	44¾	44¾	44¾	— ¼
Col SOh 1.40	10	21¾	20¾	20¾	— ½
ComEd 1.20	4	106¾	106¾	106¾	— ¼
ComSCre 1.80	19	47¾	47¾	47¾	— ¼
ComSoil .60	11	41¾	41¾	41¾	— ¼
ConEd 1.40b	40	49¾	48¾	49¾	+ ¾
CondeN .25g	15	13¾	13½	13¾	— ¼
ConeMill .80	10	21¾	21¾	21¾	— ¼
Conrac	109	23¾	23¾	23¾	— ¼
ConCig 1.20a	15	23¾	23¾	23¾	— ¼
ConEdis 2.20	63	85½	85	85¾	+ ¾
ConEd pf5	4	106¾	106¾	106¾	— ¼
ConEd pf4.12	4	100¾	100¾	100¾	— ¼
ConEl Ind 1	64	37¾	37¾	37¾	— ¼
ConFood .35	12	49½	48¾	48¾	— ¼
ConMerch .60	12	49¾	49¾	49¾	— ¼
ConNGas 1.30	19	34¾	34¾	34¾	— ¼
ConCoal 1.60	79	50¾	49¾	50¾	+ ¼
ConPow 2.50	3	44¾	44¾	44¾	— ¼
ConsCam 1	1	17¾	17¾	17¾	— ¼
Cont Air 1.20	124	31¾	31¾	31¾	— ¼
ContCan 2.75	65	63¾	63¾	63¾	— ¼
Contnlns .20	83	54¾	53¾	53¾	— 1¼
Cont Mot .40	1	10¾	10¾	10¾	— ¼
ContOil pf 2	2	43¾	43¾	43¾	— ¼
ContStl .60a	3	45	45	45	— ¼
Control Data	265	95¾	94¾	95¾	— 2¾
ControlProd	1	18¾	18¾	18¾	— ¼
ConvHos 1.60b	3	15¾	15¾	15¾	— ¼
Cooper R	1	15¾	15¾	15¾	— ¼
Coopers .60	12	15¾	15¾	15¾	— ¼
Copw St 2	1	45¾	45¾	45¾	— ¼
Copw Ind 1.40	1	45¾	45¾	45¾	— ¼
Corng 1.50a	12	198	193	196	+ 3½
CornInvest	1	23¾	23¾	23¾	— ¼
CotyInt .20g	3	6¾	6¾	6¾	— ¼
Crane Co 2	1	60¾	60¾	60¾	— ¼
CresCPet .44f	3	36¾	36¾	36¾	— ¼
Crompt .30	4	13¾	13¾	13¾	— ¼
Crown Cork	39	30¾	30¾	30¾	— ¼
Crown Zell 1	1	26¾	26¾	26¾	— ¼
CrownSCk 1pf2	1	27¾	27¾	27¾	— ¼
CruZell 1.80	36	36¾	36¾	36¾	— ¼
CrnZ pf4.20	2	96¾	96¾	96¾	— ¼
CrnZ pf5.50	z40	96¾	96¾	96¾	— ¼
CTS Corp .60	6	19¾	19¾	19¾	— ¼
Cudahy Pk	3	43¾	43¾	43¾	— ¼
CumbEn .20	1	3¾	3¾	3¾	— ¼
CumbPw 1.80	1	21¾	21¾	21¾	— ¼
CumTire .50	1	14¾	14¾	14¾	— ¼
Curt Pub	30	20¾	20¾	20¾	— ¼
Curt Pb 3pf		4¾	4¾	4¾	— ¼
Curt Pb 4pf	2	13¾	13¾	13¾	— ¼
CurtWr A .2	116	19¾	19¾	19¾	— ¼
Cutler H .2	17	53¾	53¾	54	+ ¼

— D —

Dan Riv .80	20	16¾	16¼	16¾	+ ¼
Dana Cp .25	2	42¾	42¾	42¾	— ¼
DanPL 1.02	1	16¾	16¾	16¾	— ¼
Deere 2.40a	50	51¾	50¾	51¾	+ ¾
Del Hud .90g	5	21¾	21¾	21¾	— ¼
Del Pl 4.44	53	52¾	52¾	52¾	— ¼
DeltaAir 1.20	26	62¾	60¾	62	+ 1¾
Dent Sup .15	2	6¾	6¾	6¾	— ¼
Dept RGW 1	2	25¾	25¾	25¾	— ¼
DetcTch .40	23	19¾	19¾	19¾	— ¼
DetEdis 2.50	2	39¾	39¾	39¾	— ¼
Det Steel .60	12	13¾	13¾	13¾	— ¼
DeVilb 1.60a	4	29¾	29¾	29¾	— ¼
DiaSh Alk 1.80	21	47¾	46¾	46¾	— ¼
Diam Nat 1	1	44¾	44¾	44¾	— ¼
Diana S 25d	4	9¾	9¾	9¾	— ¼
DiGiorg .60	1	15¾	15¾	15¾	— ¼
DiMercE 1.30	4	109¾	109¾	109¾	— ¼
Disney .60b	43	42¾	42¾	42¾	— ¼
Dix Sea 1.80	3	51	51	51	— ¼
Dr Way .80	2	28¾	28¾	28¾	— ¼
Dobbsfd .50a	4	19¾	19¾	19¾	— ¼
Dr Pepp	20	44¾	44¾	44¾	— ¼
DomeMin .80	1	54¾	54¾	54¾	— ¼
DomRd 1.26g	6	23¾	23¾	23¾	— ¼
DonnRR .60	1	43¾	43¾	43¾	— ¼
Doug A 1.30f	21	107¾	107¾	107¾	— ¼
DoverCp 1b	16	33¾	33¾	33¾	— ¼
DowCh 1.60b	165	57¾	56¾	57¾	+ ¾
Dravo 1.20	26	14¾	14¾	14¾	— ¼
Drewrys .40	12	15¾	15¾	15¾	— ¼
DuBois .60b	1	15¾	15¾	15¾	— ¼
DukePw 1.80	3	65½	65¼	65½	+ ¼
DuMont 1pf	2	14¾	14¾	14¾	— ¼
Duplan .50	27	13¾	13¾	13¾	— ¼
duPont 4.50g	27	252¾	251¾	252¾	— ¼
duPont pf4.50	3	108	106¾	106¾	— ¼
duPont pf3.50	1	86¾	86¾	86¾	— ¼
Duq Lt 1.20	21	46¾	46¾	46¾	— ¼
Dun & Pf 2.20	120	46¾	46¾	46¾	— ¼
DWG Cig .80b	11	23¾	23¾	23¾	— ¼
DynAm pf1	8	23¾	23¾	24½	+ 1

— E —

Eagle P 1.20	4	22½	22¼	22½	— ¼
East Airl	55	24¾	23¾	24¾	+ ¾
EastGF 1.60e	6	69	68½	69	+ ½
EastG pf4.50	z60	105	105	105	— ¼
EastSS1 .22d	2	15¾	15¾	15¾	— ¼
EastKo 1.20a	13	63¾	63¾	63¾	— ¼
EastKo pf2.60	z10	100	100	100	— ¼
EatonM 1.80	1	45¾	45¾	45¾	— ¼
Eaton pf1.19	1	23¾	23¾	23¾	— ¼
EchlinMf .40	37	13¾	13¾	13¾	— ¼
Edis Bros 2	2	43¾	43¾	43¾	— ¼
Ekco 1.20	1	30¾	30¾	30¾	— ¼
ElastSt .20b	2	28¾	28¾	28¾	— ¼
ElBonds 1.20	25	28¾	28¾	28¾	— ¼
El&Mus .15g	13	5¾	5¾	5¾	— ¼
ElAssoc 1.40a	3	29¾	29¾	29¾	— ¼
Electron Sp	57	34¾	33	33¾	— ¼
Elgin Wch	13	11¾	11¾	11¾	— ¼
ElkoMg .60	11	13¾	13¾	13¾	— ¼
ElTraCorp 1b	13	25¾	25¾

How to Keep Well

By DR. T. R. VAN DELLEN

To the limit of space, questions pertaining to the prevention of disease will be answered. Personal replies will be made when return stamped envelope is enclosed. Telephone inquiries not accepted. Dr. Van Dellen will not make diagnoses or prescribe for individual diseases.

(© 1963: by the Chicago Tribune)

KEEP YOUR WATER BALANCE

It has been said that too much of anything, including water is poisonous. The middle aged patient of a colleague of mine found this out after drinking 30 to 50 quarts of soda pop daily, including up to 90 cola drinks.

He was admitted to the hospital bloated and in a state of uremia. His kidneys refused to work and, for several days, he could not produce a drop of urine. As a result, he was unusually fatigued and suffered from nausea and vomiting. In addition, he was confused, restless, and agitated. The condition became so serious, the medicos considered using an artificial kidney. But his own renal organs finally responded and eliminated the excess fluid.

The usual causes for increased thirst, including diabetes, were investigated but the tests showed no abnormalties along this line. The patient was overweight, had heart disease, gout, and some evidence of renal infection. These disorders may have hastened the appearance of symptoms of poisoning.

The medical literature has many reports on water intoxication. Five years ago we wrote about two Seattle, Wash., men who developed an unquenchable thirst. One consumed glass after glass of water until he had convulsions. The other drank hot water at the rate of one glass every 5 minutes for 2 hours, in an attempt to cure constipation. He became so irrational and agitated he had to be committed to a psychiatric ward. Both men recovered within a few days.

Water intoxication occurs because the individual takes in more liquid than the kidneys can excrete. The brain becomes swollen and convulsions usually ensue. The heart and kidneys may be normal and no evidence of diabetes insipidus or other glandular disorders exists. The condition is a nervous disorder in which the victim is driven by a compulsion to drink more and more fluid.

Thirst is one of the best guides to the need for water. Civilized man has been led to believe that he drinks too little water and, as a result, some suffer from an excess. In addition, the amount consumed is based on what pleases his palate rather than his thirst.

Dr. Van Dellen will answer questions on medical topics is stamped, self-addressed envelope accompanies request.

Reactions To Cortisone

F. G. writes: Can cortisone, taken over a long period, cause a person to do things he would not normally do?

Reply

Not unless the cortisone leads to a mental disorder. Many users of this hormone become euphoric and feel more secure or brazen than they would normally. Toxicity leads to emotional irritability, manic psychoses, or depressed states.

Pep From Thyroid

Mrs. B. writes: My doctor has prescribed daily thyroid tablets because the gland is sluggish. Since taking them I have difficulty sleeping at night. Is this the usual reaction to this drug?

Reply

No. I doubt if the medicine is responsible unless you are feeling better and getting ideas that keep you awake.

Hpercritical

J. C. writes: Is there any illness that makes a person highly critical of everyone and everything about him?

Reply

Anyone who is emotionally upset or not feeling up to par may be hypercritical of others. The same applies to the mentally deranged.

Large Seed

R. P. writes: Are apricot seeds poisonous to eat?

Reply

No, but they are a bit too big to swallow.

Today's Health Hint

Bicycle riders: Give pedestrians the right of way.

BUENOS AIRES — The government of Argentian has enacted six laws to protect domestic industry.

The Neighbors

By George Clark

"Have a big time at the game, dear. After you explain football to the boys they'll enjoy it as much as you do."

Peyton News

By MRS. LEROY COTTON — Phone 749-2335

Peyton residents were greeted by about one inch of snow Thursday, which was most welcome.

Mr. and Mrs. David Michels and family have moved to the Peyton community from Lubbock, Texas. They are staying with the Peck family until they are able to locate a house. They have three children in school.

The Peyton fire truck was called out but no serious damage occured Saturday night at the Peyton School when the furnace blew up. There was a lot of smoke and excitement.

Mr. and Mrs. Martin Finney of Colorado Springs were Saturday supper guests of Mr. and Mrs. Leroy Cotton and family.

Mr. and Mrs. Leroy Cotton and girls were Sunday supper guests of Mr. and Mrs. Perry Cotton of Calhan.

Mrs. Paul Morgan celebrated her mother's birthday Oct. 31 with a barbecued steak dinner. Other guests were Paul Morgan and Mrs. Gieck's son and family, Mr. and Mrs. Bill Reed and family of Pueblo. Paul barbecued the steaks.

Mr. and Mrs. Sam Carpenter were Sunday dinner guests of Mr and Mrs. Dale Beaman and family of Calhan.

Mr. and Mrs. John Hale were Wednesday evening visitors of Mr. and Mrs. Sam Carpenter.

Mr. and Mrs. Sam Carpenter were Oct. 27 dinner guests of Mr. and Mrs. Bob Carpenter and family of Colorado Springs.

Mrs. Clara Hamlin, Mrs. Cecil Farthing and Mrs. Clarence Cleese called on Mrs. Robert Duncan one day last week.

Mr. and Mrs. Walt Aubuchon and Danny attended the Schrayer-Guy wedding at the Northside Baptist Church in Colorado Springs last week.

Mutual Funds

NEW YORK (AP) — The following bid and asked quotations, supplied by the National Association of Securities Dealers, Inc., reflect prices at which securities could have been sold or bought.

	Bid	Ask
Aberdeen	2.39	2.59
Advise Fd	6.94	7.65
Affil Fd	8.21	8.97
Am Bus	4.31	4.60
Am Grth	6.54	7.07
Am Inv	18.77	18.77
Am Mut	9.30	9.54
Amo Fd	1.54	1.69
Atom Ph	4.83	5.27
Axe Houghton		
Fund A	5.83	6.34
Fund B	9.16	9.96
Stock	4.22	4.61
Sel Elec	7.15	7.81
Blue Rid	11.97	13.08
Bondstk	Unavail	
Bost Fg	9.81	10.72
Broad St	14.81	15.70
Bullock	13.33	14.61
Calif Fd	7.91	8.64
Can Gen	10.77	11.78
Cap Fd	16.16	18.10
Cdn IGth	11.14	12.17
Capit Shr	13.39	14.17
Cent Sec	11.50	12.60
Chase Fd	6.75	7.38
Chem Fd	12.45	13.61
Colon Fd	11.34	12.39
Colum Gd	12.73	13.57
Commonwealth F.		
Income	9.34	10.06
Intl Gen	10.27	11.12
Invest	15.72	17.06
Stock	16.56	18.10
ConnTr AB	1.61	—
ConnTr Bd	5.64	10.48
Comp Fd	8.51	9.25
Concord	12.5	—
Cons Inv	19.25	20.75
Corp Grth	Unavail	
Corp Ld	20.16	21.96
Crown W	6.71	7.34
DeVegh Mu	61.63	63.30
Dela Fd	11.79	12.86
Dela Inc	10.37	11.31
Diver Gr	8.85	9.61
Diver Inv	9.22	10.10
David Shr	3.43	3.76
DowTh In	5.04	5.45
Dreyfus	20.31	20.07
Eaton Bal	12.80	13.83
Eaton Stk	14.32	15.47
Elec Inv	5.08	5.55
Energy	22.26	24.29
Equity	9.25	9.59
Fed Grth	10.44	11.43
Fid Cap	9.83	10.67
Fid Fund	17.03	18.47
Fid Trend	16.87	18.34
Fid Mut	9.64	10.54
FLF	4.29	4.81
Fla Gth	6.36	6.84
Fla Mut	2.26	2.48
Fdn Mut	6.60	7.16
Founders	11.15	Unavail
Franklin Custds:		
Bond Fd	2.58	2.84
Com Stk	6.57	7.21
Pf Stk	5.31	5.83
Utilities	7.71	8.47
Fund Am	7.82	8.50
Fund Inv	10.21	11.21
Gen Inves	7.01	7.65
Group Sec:		
Aero Sci	7.05	7.70
Com St	13.61	14.87
Fd Ad	9.45	10.35
Grth Ind	16.64	18.20
Guardn	22.78	22.78
Ham bc'		
Ham bda	5.05	5.52
Imp Cap	8.02	8.72
Imp Fd	2.60	2.82
Inc Fdn	3.43	3.66
Inc Bost	8.43	9.21
Incorp Inc	9.67	10.57
Incorp Inv	7.26	7.93
Instit Funds:		
Found	12.10	13.22
Growth	10.56	11.98
Income	7.34	8.02
InskBank S	7.47	8.1
Int Resour	4.75	5.23
Inv CoAm	11.13	12.16
Inves Bos	11.93	13.04
Invest Group		
Mut	11.43	12.36
Stock	18.73	20.25
Select	10.50	11.23
Var Pay	7.98	8.62
Interc	6.20	6.74
Inv Resch	13.55	14.81
Istel Fd	26.11	26.83
Johnstn	14.08	14.08
Keystone Funds		
Cus B1	24.93	26.02
Cus B2	23.26	25.38
Cus B3	16.98	18.26
Cus B4	10.23	11.16
Cus K1	9.15	9.99
Cus K2	5.34	5.83
Cus S1	12.27	24.1
Cus S2	11.80	13.97
Cus S3	15.13	16.51
Cus S4	10.83	11.82
Int Fd	14.73	15.94
Knickerb	6.48	7.08
Knick Grth	6.32	7.04
Lexington	16.87	17.75
Lexingt	11.39	12.44
Life Inv	18.30	20.00
Life Stk	15.1	16.5
Loom SCa	30.55	30.55
Loom Say	15.68	15.68
Mag Gen	1.84	2.01
Mag Speci	1.65	1.80
Mass Fr	15.38	16.81
Mass Grth	6.52	9.31
Mass Life	23.07	25.22
Mass Inv	15.57	15.57
MIF Fd	15.59	16.86
MIF Grth	4.69	4.97
Morton Gr	6.37	7.03
Morton Ins	9.24	10.13
Mut Inves	9.82	10.79
Mut Shrs	15.78	17.32
Mut Trust	2.81	2.98
Nat WSec	12.33	24.15
Nat Inves	15.99	17.29
Nat Sec Ser		
Balan	11.83	12.93
Bond	6.15	6.72
Divid	4.17	4.67
Fd Stk	7.63	8.34
Income	6.03	6.58
Stock	8.02	8.77
Growth	8.20	9.05
Nat Wests	9.89	10.81
New Eng	11.55	12.49
New Hor	9.93	10.03
NY Capit	15.33	16.60
Nucrest	18.02	18.02
NCE Sh	12.82	14.01
One WmS	13.43	14.61
Oppen Fd	16.49	17.95
Penn Sq	17.69	17.69
Peoples	7.98	8.73
Phila Fd	12.07	13.18
Pine St	8.57	—
Pioneer	9.70	10.60
Price TR	16.26	16.42
Provident	4.29	4.29
Puritan	13.73	14.95
Putnam	15.30	16.72
Put Grth	8.83	9.65
Quart Dist	2.62	2.87
Ranch Inv	10.92	11.95
Revere	12.51	13.60
Scudder Funds:		
Can	14.14	14.34
Bal	20.13	20.13
Com Stk	10.76	10.76
Selec Am	10.04	10.86
Stevens	10.73	10.73
Shares A	14.83	16.17
Sw Inves	8.54	9.23
Sover Inv	14.98	16.41
State St	49.56	49.56
Stein RF	38.52	38.52
Stel Stk	13.05	13.05
Sterl Inv	12.93	14.12
Telev El	7.54	8.25
Temp Gth	9.76	10.67
Texas Fd	12.13	13.26
Tower Fd	11.73	12.82
TwentC Inc	3.19	3.47
UBS Fd	10.86	11.76
United Funds		
Accum	13.14	16.55
Incom	12.69	13.87
Scien	7.01	7.66
UnFd Can	18.14	—
Unit Intl	9.84	10.56
Value Line Funds:		
Val Line	7.53	8.23
Income	5.31	5.80
Spl Sit	2.53	3.64
Fund	3.91	6.46
WallSt In	9.77	10.68
Wash Mut	10.79	11.79
Well Fd	14.79	16.12
Wellington	5.26	5.74
Whitehll	13.89	15.02
Windsr Fd	14.26	15.59
Winfield	6.02	6.77
Wiscon	6.96	7.56

GOREN ON BRIDGE

BY CHARLES H. GOREN

(© 1963: By The Chicago Tribune)

WEEKLY BRIDGE QUIZ

Q. 1—As South you hold:

♠ J 7 3 ♡ A 8 7 4 ◇ K 7 3 2 ♣ A 3

The bidding has proceeded:

North	East	South	West
1 ♣	Pass	1 ♡	Pass
2 ♡	Pass	2 NT	Pass
3 ♡	Pass	?	

What do you bid now?

Q. 2—As South you hold:

♠ A ♡ A 6 4 ◇ K J 7 5 ♣ A Q 10 9 4

The bidding has proceeded:

South	West	North	East
1 ♣	Pass	1 NT	Pass
?			

What do you bid now?

Q. 3—As South you hold:

♠ A 4 3 ♡ A K ◇ K 9 2 ♣ 10 9 8 6 4

The bidding has proceeded:

South	West	North	East
1 ♣	1 ♠	2 ◇	2 ♠
Pass	Pass	3 ♡	Pass
?			

What do you bid now?

Q. 4—As South you hold:

♠ Q 10 7 2 ♡ 8 5 3 ◇ K J ♣ 10 9 8 4

The bidding has proceeded:

North	East	South	West
1 ◇	Pass	1 ♠	Pass
2 ♡	Pass	?	

What do you bid now?

Q. 5—As South, vulnerable, you hold:

♠ 6 4 2 ♡ A K J 7 5 ◇ A Q 4 ♣ 8 3

The bidding has proceeded:

East	South
1 ♠	?

What do you bid?

Q. 6—As South you hold:

♠ K Q J 10 9 4 ♡ A 6 ◇ A ♣ A Q 9 3

The bidding has proceeded:

South	West	North	East
2 ♠	Pass	3 ♣	Pass
4 NT	Pass	5 ♣	Pass
?			

What do you bid now?

Q. 7—As South you hold:

♠ Q 10 8 6 4 ♡ 7 3 ◇ 6 2 ♣ A J 8 4

The bidding has proceeded:

South	West	North	East
Pass	Pass	1 ♡	2 ◇
Pass	Pass	Double	Pass
?			

What do you bid now?

Q. 8—Partner opens one spade and you hold:

♠ K 7 2 ♡ A J 8 4 ◇ K Q 5 ♣ A 6 4

What is your response?

[Look for answers Monday]

Being Actor's Wife Difficult, TV Star Says

By DICK KLEINER

NEW YORK, (NEA) — Jack Ging paid a high price for his career. Only now, as the psycholgist on The Eleventh Hour, is he beginnig to reap the rewards.

"You have to pay a price for everything you really want," says Ging. "I wanted to be an actor."

"There was the price of waiting — selling books door to door, clerking in a liquor store, not making it as an actor, while you watch people you know you can act rings around getting ahead.

"And all along I and my wife have to take it. We were college sweethearts. (Ging was a football star at Oklahoma.) And old friends would would come to Los Angeles, men who had gone into business and were very successful. They'd talk about their two cars. And the golf clubs they belonged to. And houses. And my wife who was used to those things, would have to listen. Things like that are more important to a girl than to a man.

"And, later, there was the price of pride. Like walking out on a show because it didn't give you a chance, and risking being blackballed in the industry. Walking out on Wells-Fargo."

Ging paid these prices. He says he paid them easily. And he says it was his college football coach, Bud Wilkinson, who gave him the clue.

"On our squad," he says, "there were fifth-string players who never got into a game. They could have been first-string at many other colleges. Wilkinson made them believe that they would get their break some day — and that they would have to be ready when the break came. So I knew my break would come, and I'd be ready. When you believe that, you can pay any price."

Being a master of ceremonies? An easy job, says Bill Cullen.

It looks easy the way Bill handles things on The Price Is Right. And he says it's so easy that he can't understand the problems networks seem to have in finding new MCs.

"Whenever the networks have a new show," he says, "they always complain that all the MCs are working, and that they can't find a new one. That's nonsense — anybody in show business can be an MC. All you need is to be reasonably O.K. in appearance and to have a good voice. The rest you pick up as you go.

"The hardest things to learn are pace and anticipation. And the only way to learn them is through experience. You'll learn how to anticipate the good things and the possible problems."

Cullen says that once a new MC has a steady job, his work is bound to improve.

"When you have job security," he says, "that helps. If you know you'll be back on the show the next day, you don't have to press so hard. When a contestant says something funny, you don't have to try to top him."

Cullen admits that doing The Price Is Right is very easy for him. And sitting on the panel of I've Got a Secret is even easier.

"I don't have to do a thing," he says, "except show up."

Fair Manager Asks Funds for Construction

DENVER (UPI)—Officials of the Colorado State Fair asked the Legislature's Joint Budget Committee Friday to appropriate $133,516 from the General Fund for the 1964 State Fair at Pueblo.

Fair Manager Clyde Fugate also requested $224,271 for capital construction.

Fugate presented a total 1964 budget of $340,000. Fair revenues would pay the difference.

During the current fiscal year, the Legislature appropriated $92,500 from the General Fund and provided for no capital construction.

Fugate also asked a supplemental appropriation of $26,397 he said is needed because the Legislature cut the 1963 Budget request.

Rep. Oakley Wade, R - Las Animas, chairman of the committee, said he could give no assurance that the supplemental appropriation would be made. Several committee members missed the meeting.

Fugate urged favorable action because "Colorado deserves a whale of a good fair." The capital construction request includes $75,000 to convert the poultry building to cafeteria, $30,000 to pipe natural gas to the grounds for heating and $45,000 to surface a parking lot.

State Patrol Asks Increase In 1964 Budget

DENVER (AP)—The Colorado State Patrol requested Friday a 1964 budget of $4,583,623, up 4.7 per cent from the current year's appropriation of $4,381,118.

Patrol Chief Gilbert Carrel told the legislature's Joint Budget Committee that of the increase, 2.6 per cent is for annual salary increments.

He requested the addition of three new employes—two radio technicians and one clerk. They are to be hired in connection with the installation of additional radio and microwave stations at Montrose and Durango.

Carrel noted that of the total budget increass, 1.9 per cent is actually for operations, and this was due to the additional radio stations.

Carrel said also that the International Association of Chiefs of Police had recommended that the patrols' complement be increased to 441 officers compared with the present 337 uniformed personnel authorized. "But we're not asking for more now —we'll do the best with what we have," Carrel said, adding that the state has 50,000 automobile registrations each year.

Mostly Malarky

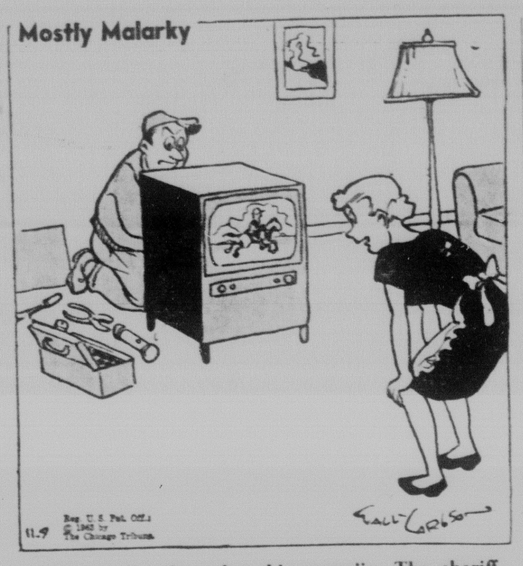

"It must be the color thing-a-majig. The sheriff is riding a pink horse."

Deeds and Transfers

George R. and Helen O. Herrman to (Lt. Col.) John A. and Patricia H. Redig, lot 15, blk. 1 in East Junior Heights ad CS. Rev. $28.60. 1404 Bellaire Drive.

Richard F. and Grace I. Jeffords to Betty Lee Leferink, lot 24, blk. 7 in Virginia Homes subd. Rev. $4.40.

Mattie A. Ooks to Thomas T., Vincent Panepinto, lot 7, part lot 8, blk. 1, Rustic Home ad. CC now part CS. Rev. $9.90. 714 W. Kiowa.

Mildred V. Martin to Glen E. Roberson, part lot 5, blk 1, Prospect Lake Acres ad CS. No Rev.

Austin Realty Co. to Ralph A. and Kazuko Ward, lot 22 blk 3, Austin Estates subd 3, CS. Rev $17.05. 1318 Delaware Drive.

Gordon Development Co. to G. A. O'Steen, lots 9, 50 and 41, blk 77 lots 2-3 blk 8, lots 4 and 19 blk 9, Park Hill subd 3, CS Rev. $23.65. P. O. Box 2043.

Annie M. J. Hansen to Edgar N. P. Hansen, lots 7-9 blk 256 Anthony Bott's ad 3, Town of CC now CS. Rev $1.65.

Smartt Homes, Inc. to Smartt Construction Co., lot 1 blk 13, Austin Estates, subd No. 6. CS. Rev $3.95.

Anthony C. and Clare B. Spodobalski to Firmin J. and E. Jaynet Boye, lot 8 blk 18 of Security, Colo. ad No. 10 subject to TD of record. No Rev.

Harry D. Wallace to Robert G. and Mary Jane Evans, lot 15 blk 1, Park Vista ad. Rev. $1.10. 1115 Templeton Gap Rd.

J. B. and Nell G. Schaefer to Grant U. and Marie Cummings, part NW4 SW4 of sec 15-13-68. Rev $17.10. 1910 N. Corona.

Arnold Lucero to Arnold and Maria O. Lucero, undiv half int to part lot 10 lots 8-9 blk 49 in original Town of Palmer Lake. No Rev. Palmer Lake.

Alex Chavez to Arnold and Maria O. Lucero, undiv half into to part lot 10 all lots 8-9 blk 49 original Town of Palmer Lake. No Rev. Palmer Lake.

Pleasant Valley Land Development to W. Henry, Ruth S. Garrison, part lot 1 blk 3, Pleasant Valley subd No. 4. Rev $25.30. 745 Panorama.

Ken F. Gottwald to Alonzo B. and Joanne R. Green, lot 35 in Crystal Hills subd No. 1. Rev. $30.80.

Wilton W. Cogswell, Jr. et al to Edgar F. Jr. and Hester Jane Cogswell, part north half of NW4 of sec 1-13-67. Rev $8.25. 4504 G-U. S. Air Force Academy.

C. S. Investment Co. to Florian W. and Dorothy M. Curtis, lot 7 blk 3 Valley Vista ad No. 3, CS. subject to TD of record. Rev $3.30.

Robert A. Stewert to Edward E. and Calra L. Hamann, part lots 10-11 blk C in Hill Top ad CS. Rev $7.70.

Ronald G. Pierce to Eugene and Lora Helman, lot 13 blk 1 Paseo ad No. 2, CS subject to TD of record. Rev $6.05. 2015 Crest Haven Circle.

C. V. and Joy Berneice LeForce to Faith Realty and Development Co. lot 2 blk 1, Cragmor Heights subd. Rev 55c.

C. V. and Joy Berneice Le Force to Faith Investment Co., lot 9 south half of lot 10 blk 315 ad 2, CS. Rev 55c.

Faith Realty and Development Co. to Investors Construction, Inc., lot 14 blk 4 in Chelton Heights. Rev $3.85.

Clenon V. LeForce et al to Richard P. Ayers, part lots 14-16 blk 1, Roby's ad CS, subject to 2 TDs of record. Rev $1.65.

Harry A. Jenkins et al to Arnold R. and Barbara S. Simon, lot 6 blk 3, in Sierra Vista Estates subd. Rev $9.35.

Kenneth F. Erskine et al to Alphonse and Lula B. Curry, lot 9 blk 1 in Roby's ad CS. Rev. $6.60.

Kenneth W. Stevenson et al to Glen H. and Doris E. Vinyard, lot 6 blk 5 in Golf Club ad CS. Rev $20.35.

Charles and Laura V. Ververs to American Telephone & Telegraph Co., part of north half NE4 of sec 27-12-58. Rev 55c.

John W. Johnson et al to City off CS, part SE4 SW4 of sec. 4-14-66. No Rev.

Gordon Development Co. to G. A. Steen, lots 5 and 21 blk 8 in Park Hill subd No. 3, CS. Rev $6.60.

Francis A. and Elmira B. Benson to Walter M. and Vesta M. LeClere, lot 7 blk 2 of 2nd Suppl & Amended plat of Shoemaker's ad C. S. subject to TD of record. Rev $1.65. 1121 E. Madison.

Widefield Homes Construction Co. to Jasper L. and Myra N. Whigam, lot 18 blk 22 Widefield Homes No. 8, lot 18 blk 22 Widefield Homes No. 8. Rev $15.95.

Frank W. DeWitt et al to Alan R. and Patricia A. Nanninga, lot 4 blk 2 in Century Heights ad No. 1 subject to TD of record. Rev $6.05.

Howard S. Taylor to Clem A. and F. Marie Robertson, lot 12 in blk A in Owen, Love and Quinby's ad to Grand View, CC now CS. Rev $6.05 3146 W. Pikes Peak.

Helen F. Pinello to Westland Theatres, Inc., part SW4 of sec 14-range 67. No Rev.

Helen F. Pinello to Westland Theatres, Inc. part SW4 of sec 14-14-67. No Rev.

Fred and Gertrude Reinfried to Elfiede M. L. Alfonsin, lot 5 blk 3, Town of Ivywild, subject to TD of record. Rev $25.30.

Elfriede M. L. Alfonsin, to Fred and Gertrude Reinfried, west 180 ft of lot 12 blk 1, Sommerlynn Hills. Rev $25.30.

Ben Gralapp to Lanoy D. and Georgia W. Anderson, part of former right-of-way of Midland Terminal Railway Co. in SW4 SE4 of sec 15-13-68. Rev. $5.13.

Warren M. Hawley et al to Vein Bohn, part lots 1-2 blk 86 in ad No. 1, WCS now part CS, subject to TD of record. No Rev P. O. Box 3082.

Raymond A. Cowen et al to Clifton L. and Sallie L. Wilson, lot 26 blk 3 of refilling of Security, Colo. ad No. 3, subject to TD of record. Rev $1.65. 46 Easy Security.

Sproul Homes, Inc. to Peter W. and Alice A. Stiles, lot 28 blk 11 in Pikes Peak Park subd No. 5, CS. Rev $17.05.

Woodmoor Construction Co. to Steven N. and Sonya R. Arnold, Tract 17 Deer Creek Estates. No Rev.

J. S. Gleason Jr. as admin. of Veteran's Affairs, Washington, D. C. to James L. & Sharon L. White, part lot 2, blk 1, Virginia Homes subd. No. 6. Rev. $14.30. 205-4th St.

Curtis D. Hastings et al to Wilma D. Bumpers, part lots 15-16, blk. 314 ad. 2, C. S. Rev. $1.65.

Adam & Margaret Jelbacker to Steve & Priscilla Eurich, NE4 NE4 of sec. 9-11-61. Rev. $1.10. Ramah.

Edward A. Walker et al to Jesse L. & Carmen M. Moneyham, lot 13, blk. 9 in Stratton Meadows subd. No. 2. Rev $11.50. 1925 S. El Paso.

Daniel Frederick Johnson et al to Gerald D. & Barbara J. McKay lot 19, blk 3, in Widefield Homes No. 2, subject to TD of record. Rev. $2.20. 137 Bradley.

Stanley F. Flaks et al to William D. and Betty S. Ritchie lot 5 blk 1, Cresta Vista No. 1, subject to TD of record. Rev. $14.30. 6 Heather Drive.

1—Personals—Sp. Notices

BILLS GOT YOU DOWN
GET OUT OF DEBT WITHOUT BORROWING
LET US CONSOLIDATE YOUR BILLS INTO ONE CONVENIENT PAYMENT REGARDLESS OF HOW MANY CREDITORS YOU OWE. IF YOU OWE: PAY AS LOW AS:
$1000 $15 PER WEEK
$2000 $25 PER WEEK
$3000 $35 PER WEEK
THIS IS NOT A LOAN, NO NO CO-SIGNERS OR SECURITY NEEDED
CALL 634-2842
BONDED FOR YOUR PROTECTION
FEDERAL BUDGET PLAN
Free Office or Home Appointment
ROOM 313 BURNS BLDG.
21½ PIKES PEAK

FAST SERVICE
Photostats in a hurry I.D. and passport pictures Commercial and Wedding pictures Portrait, Aerial Photos Plastic Lamination Name badges Record Cutting Projector and tape recorder rentals. Delts Bros. 119 E. Pikes Peak

MANY people who are almost blind can see with our telescopic lenses. Send for free copy of Saturday Evening Post reprint. Vodiam Optometrists. Pueblo, Colorado.

HYPNOSIS!
Complete Service
By Appointment Only
1824 West Bijou
634-3639 or 634-1935

Bills Consolidated
One place to pay. Bonded and licensed. Phone today, don't delay. 635-5754.

MARGARET Ann (Peggy) Goings, formerly of Colonial Beauty Shop, is now with the Cut & Curl Beauty Shop, 2912 North Wood Avenue. 634-4046.

REWEAVING, MENDING, burns, tears, upholstery. 25 years experience. Money back guarantee. Hedda Hohl, 30 East Bijou, and 119 East Dale. 632-6252.

PRIVATE ESTATE TOBACCO PIPES. Greeting cards, macarine subscriptions and many other items. B & B News Co., 24 South Nevada.

BALLROOM DANCING classes starting. $2.50 per couple, per lesson, no contracts. 632-7949 evenings.

SPECIAL BODY Permanent $12.50. Call Mr. Ted, 634-3979. Audubon Beauty Salon.

FOR RENT G.I. Forum Hall. Weddings, parties, dances. Call 632-8049 or 635-7877.

REWEAVING. Fine workmanship guaranteed. 322 North Wahsatch, rear entrance. 634-3904.

WISH to contact people for select social group. Over 30 Club. Phone 636-1277.

COINS—WANTED to buy old coins, large or small collections, call 632-1249.

WANTED: Christmas shoppers at relocated Discount Toyland, 5 East Bijou.

READER, Advisor, May I help you? 917 East Dale. 634-4303.

SPIRITUAL Reader counselor. Private appointments only. 635-9354.

STANLEY Home Products 632-2475

3—Business and Service

● Antiques

ENGLISH china, dated 1898. Hoosier Cabinet, hand carved oak dining set, miscellaneous. Private party selling everything in home. 632-7061.

● Alterations

ALTERATIONS, sewing mending. Reasonable. 634-4142.

● Ashpit Service

D. JOHNSON Ash & Trash Service. Veteran of World War II. Prompt Courteous. Reasonable. Tractor work, tree work. What have you? Service with a smile. 632-7676.

GIRLEY Ash and Trash. Cheapest hauling. We lead where others follow. Carl Girley. 634-2544.

TRASH, rubbish, and garbage removal. Fast, courteous service. Haywood and Back. 635-2435.

ASH, TRASH SERVICE Joe Lee Tafova. 633-6745.

TEAR Downand Haul Ashpits. Give estimates. 632-7674.

● Bookkeeping

BOOKKEEPING, my home, for individual or small business double entry. 633-1553.

● Brick

CALL Carl A. Wertz, general brick work — fireplaces, patios, garages, brick and block chimneys, stone work, cement work, retaining walls. 632-8933.

BUILD better with brick, block or stone. Charles Petersdorf, 632-7563.

● Cabinet Work

STARTING NEW cabinet shop. 17 years experience. For free estimates call 685-5053. No job too big or too small.

PROPERTY CARE AND UPKEEP: Cabinet making, remodeling, carpentry, painting, furniture repair, stripping. 634-4565.

● Carpentry

CARPENTRY

Cabinets built, furniture repair, remodeling service. Call evenings, 633-8606.

REMODELING — All types. Basement finishing. Dry wall, plastering, ceiling and floor tile. Wayne Ellis. 634-5074.

EXPERIENCED carpentry for repairing, remodeling, painting. Permanent resident, non-union. 633-7471.

ADDITIONS, remodeling, framing, cabinet work, free estimates. 632-0889.

REPAIRS, cabinets. Specialty hobbies and toy ideas developed. 633-6081.

CABINETS, garages, storage buildings. 636-5083.

● Cement

ALL TYPES of cement work. Licensed and bonded. Free estimates. Herb Smith. 685-9539.

● Child Care

HAPPI TIME Nursery school, accredited teachers, individual attention, and care time to suit parents. Transportation. 633-5616.

LITTLE TKYES DAY CARE. Has opening for several children two years or over. 2129 West Boulder. Phone 635-4344.

KIDDIE KORNER child care, fenced yard, play equipment. Westside. 633-7431.

MOTHERS care for your baby, any week's end. 900 block North Wahsatch. 633-2712.

LICENSED CHILD CARE in my home. 1403 North Corona. 634-1877.

CHILD care in my home, any age, fenced yard. 2614 North Farragut.

MISS LIBBY'S Child Day Care, fenced yard, play equipment, hot lunches. West side. 635-2911.

INFANT to 7 years, my home, licensed. West Side. 634-5524.

CHILD CARE and ironing in my home. East. 632-0071.

BABYSITTING in my home. Phone 635-0679.

BABYSITTING in my home. North West. 635-5979.

BABYSITTING, my home, hour, day, week. 635-9705.

CHILD CARE in my home by day and night. 633-9918.

CHILD CARE in my home. 633-1673.

CHILD CARE in my home, day or night. 1025 East Costilla. 632-3951.

● Coal and Fuel

LEGGETT Wood Yard. Call 684-9306 for wood. We have it.

● Concrete Work

EXPERIENCED Cement and block work. Patios, Planters, Sidewalks. Concrete repair. Wayne Ellis. 634-5074.

DOUBLE R-E Cement, Contractors, patios, driveways, sidewalks, free estimates. 632-2581.

● Crushed Rock

CRUSHED white quartz, dumped, or placed, weed free around your favorite shrubbery. Gifts or buy sheet baskets. 685-9263 after 6 p.m.

RED or gray rock, parkings, driveways, fill-dirt, sand and gravel. Call evenings, Wayne Hines, 632-0162.

RED OR WHITE, any size, gradings, driveways, parking lots, roads, hourly or contract, free estimates. Ute 634-5506.

FEAT moss, top soil, cow and sheep fertilizer, also drive-way rock. Gene Schooler, 633-7177.

● Fireplace Wood

PINON AND slat, buy a ton or more now and get a Christmas tree free, up to 5 feet, trees after December 1. Wood Yard, 3111 North El Paso. 635-8253 or 632-0972.

FREE DELIVERY, pitch, aspen, pine, slab and pinon. 684-9329, 635-7838.

PINON APPLE, cedar, maple. Phone 635-0474, 633-0243.

SLABS at $15 per ton delivered. 634-7173.

SAWED SLABS by the small or large truck load. 632-9348.

FIREPLACE wood - full cord, $15. (Wholesale). 634-9712.

EXCELLENT burning — any kind — reasonable. Delivered 684-9581.

● Furniture Repair

FURNITURE, Pianos, refinished, veneered, antiqued, pictures, framing, oil painting. 632-0890.

● Fencing

FENCES, AWNINGS

All kinds, free estimates. Call Crest, 634-4434.

● Fertilizer

CALL Clarence Anderson for well rotted sheep and cow fertilizer, peat moss, top soil, fill dirt, Red chip or rock for driveway and parking, lawn seeding, grass seed and grading. E. Hiway 24, 633-0361.

CALL CHUCK Stover for pulverized sheep and cow fertilizer, peat moss, top soil, fill dirt, driveway gravel or rock. Tractor grading and lawn seeding. 632-4842.

NEW LAWN fertilizer two yards, $7, delivered. At farm, $2 a yard. Powers Dairy, 635-3295.

COW fertilizer, cheap.

How to Keep Well

By DR. T. R. VAN DELLEN

To the limit of space, questions pertaining to the prevention of disease will be answered. Personal replies will be made when return stamped envelope is enclosed. Telephone inquiries not accepted. Dr. Van Dellen will not make diagnoses or prescribe for individual diseases.

(© 1963: by the Chicago Tribune)

KEEP YOUR WATER BALANCE

It has been said that too much of anything, including water is poisonous. The middle aged patient of a colleague of mine found this out after drinking 30 to 50 quarts of soda pop daily, including up to 90 cola drinks.

He was admitted to the hospital bloated and in a state of uremia. His kidneys refused to work and, for several days, he could not produce a drop of urine. As a result, he was unusually fatigued and suffered from nausea and vomiting. In addition, he was confused, restless, and agitated. The condition became so serious, the medicos considered using an artificial kidney. But his own renal organs finally responded and eliminated the excess fluid.

The usual causes for increased thirst, including diabetes, were investigated but the tests showed no abnormalties along this line. The patient was overweight, had heart disease, gout, and some evidence of renal infection. These disorders may have hastened the appearance of symptoms of poisoning.

The medical literature has many reports on water intoxication. Five years ago we wrote about two Seattle, Wash., men who developed an unquenchable thirst. One consumed glass after glass of water until he had convulsions. The other drank hot water at the rate of one glass every 5 minutes for 2 hours, in an attempt to cure constipation. He became so irrational and agitated he had to be committed to a psychiatric ward. Both men recovered within a few days.

Water intoxication occurs because the individual takes in more liquid than the kidneys can excrete. The brain becomes swollen and convulsions usually ensue. The heart and kidneys may be normal and no evidence of diabetes insipidus or other glandular disorders exists. The condition is a nervous disorder in which the victim is driven by a compulsion to drink more and more fluid.

Thirst is one of the best guides to the need for water. Civilized man has been led to believe that he drinks too little water and, as a result, some suffer from an excess. In addition, the amount consumed is based on what pleases his palate rather than his thirst.

Dr. Van Dellen will answer questions on medical topics is stamped, self-addressed envelope accompanies request.

Reactions To Cortisone

F. G. writes: Can cortisone, taken over a long period, cause a person to do things he would not normally do?

Reply

Not unless the cortisone leads to a mental disorder. Many users of this hormone become euphoric and feel more secure or brazen than they would normally. Toxicity leads to emotional irritability, manic psychoses, or depressed states.

Pep From Thyroid

Mrs. B. writes: My doctor has prescribed daily thyroid tablets because the gland is sluggish. Since taking them I have difficulty sleeping at night. Is this the usual reaction to this drug?

Reply

No. I doubt if the medicine is responsible unless you are feeling better and getting ideas that keep you awake.

Hypercritical

J. C. writes: Is there any illness that makes a person highly critical of everyone and everything about him?

Reply

Anyone who is emotionally upset or not feeling up to par may be hypercritical of others. The same applies to the mentally deranged.

Large Seed

R. P. writes: Are apricot seeds poisonous to eat?

Reply

No, but they are a bit too big to swallow.

Today's Health Hint

Bicycle riders: Give pedestrians the right of way.

BUENOS AIRES — The government of Argentian has enacted six laws to protect domestic industry.

The Neighbors

By George Clark

"Have a big time at the game, dear. After you explain football to the boys they'll enjoy it as much as you do."

Peyton News

By MRS. LEROY COTTON — Phone 749-2335

Peyton residents were greeted by about one inch of snow Thursday, which was most welcome.

Mr. and Mrs. David Michels and family have moved to the Peyton community from Lubbock, Texas. They are staying with the Peck family until they are able to locate a house. They have three children in school.

The Peyton fire truck was called out but no serious damage occured Saturday night at the Peyton School when the furnace blew up. There was a lot of smoke and excitement.

Mr. and Mrs. Martin Finney of Colorado Springs were Saturday supper guests of Mr. and Mrs. Leroy Cotton and family.

Mr. and Mrs. Leroy Cotton and girls were Sunday supper guests of Mr. and Mrs. Perry Cotton of Calhan.

Mrs. Paul Morgan celebrated her mother's birthday Oct. 31 with a barbecued steak dinner. Other guests were Paul Morgan and Mrs. Gieck's son and family, Mr. and Mrs. Bill Reed and family of Pueblo. Paul barbecued the steaks.

Mr. and Mrs. Sam Carpenter were Sunday dinner guests of Mr. and Mrs. Dale Beaman and family of Calhan.

Mr. and Mrs. John Hale were Wednesday evening visitors of Mr. and Mrs. Sam Carpenter.

Mr. and Mrs. Sam Carpenter were Oct. 27 dinner guests of Mr. and Mrs. Bob Carpenter and family of Colorado Springs.

Mrs. Clara Hamlin, Mrs. Cecil Farthing and Mrs. Clarence Cleese called on Mrs. Robert Duncan one day last week.

Mr. and Mrs. Walt Aubuchon and Danny attended the Schrayer-Guy wedding at the Northside Baptist Church in Colorado Springs last week.

Mutual Funds

NEW YORK (AP) — The following bid and asked quotations, supplied by the National Association of Securities Dealers, Inc., reflect prices at which securities could have been sold or bought.

	Bid	Ask
Aberdeen	2.37	2.59
Advise Fd	6.94	7.65
Affil Fd	8.21	8.77
Am Bus	6.25	6.80
A mGrth	6.54	7.07
Am Inv	18.77	18.77
Am Mgt	9.20	10.47
Asso Fd	1.54	1.69
Atom Ph	4.83	5.27
Axe Houghton		
Fund A	5.83	6.34
Fund B	9.16	9.96
Stock	4.58	4.98
Set Exec	11.15	12.12
Blue Bld	11.97	13.08
Bondstk	Unavail	
Bond Fd	9.15	9.15
Broad St	14.52	15.70
Bullock	12.33	14.61
Calif Fd	7.91	8.64
Cap Gen	17.21	18.74
Cdn Fd	16.73	18.10
Cdn IGth	11.34	12.27
Capit Ind	6.02	6.57
Centl Sec	15.19	16.60
Chase Fd	6.75	7.39
Chem Fd	12.45	12.61
Colon Fd	11.65	12.71
Colon Gth	12.42	13.57
Commonwealth F.		
Income	9.94	10.86
Intl Gen	19.15	20.75
Invest	10.12	11.06
Stock	16.56	18.10
ConsTr AB	1.61	—
ConsTr CD	1.61	—
Comp Bd	9.64	10.48
Comp Fd	8.51	9.25
Concord	3.22	—
Cons Inv	19.25	20.75
Cont Grth	Unavail	
Corp Ld	20.16	21.99
Crown W	6.67	7.29
Delaw M	62.44	63.12
Dela Fd	11.79	12.89
Dela Inc	10.17	11.11
Diver Gr	8.95	9.81
Diver Inv	9.23	10.10
Divid Shr	3.43	3.76
DowTh In	5.04	5.45
Dreitus	9.58	10.47
Eaton Bal	12.80	13.83
Eaton Stk	14.32	15.47
Elec Inv	5.00	5.55
Energy	8.05	8.81
Equity	9.25	9.39
Fed Grth	10.44	11.41
Fed Cap	8.82	10.67
Fed Fund	17.84	19.45
Fd Trend	16.87	18.34
Fid Mut	9.64	10.54
FLF	4.39	4.81
Fla Gth	6.45	6.84
Fla Mut	2.26	2.48
Fdn Mut	6.60	7.16
Fourgro	11.74	12.80
Franklin Custds:		
Bond Fd	2.58	2.84
Com Stk	6.57	7.23
Pf Stk	5.47	6.02
Utilities	7.71	8.47
Fund Am	7.82	8.50
Fund Inv	10.23	11.21
Gen Inves	7.01	7.62
Group Sec:		
Aero Sci	7.02	7.70
Com St	13.15	14.37
Fd Ad	6.43	7.05
Grth Ind	18.64	19.20
Guardn	22.78	22.78
Ham bC		
Ham Beta	5.05	5.52
Imp Cap	8.02	8.72
Imp Fd	3.60	3.91
Inc Fds	12.13	13.06
Inc Bost	8.43	9.21
Incorp Inc	9.47	10.37
Incorp Inv	7.26	7.93
Incorp Vent		
Incstr Funds:		
Found	12.10	13.22
Growth	10.96	11.98
Income	7.24	8.08
Insbank Sec	5.77	6.31
It Resour	4.79	5.23
Inv CoAm	11.13	12.16
Inves Boc	11.93	13.04
Invest Group:		
Mut	11.43	12.36
Stock	18.73	20.25
Select	10.50	11.22
Var Pay	6.20	6.74
Interv	6.20	6.74
Inv Resch	13.35	14.61
Istel Fd	26.11	26.83
Johnston	14.10	14.60
Keystone Funds:		
Cus B1	24.93	26.02
Cus B2	23.26	24.28
Cus B3	21.30	21.30
Cus B4	10.23	11.16
Cus K1	9.15	9.99
Cus K2	5.54	5.83
Cus S1	27.27	27.27
Cus S2	12.80	13.97
Cus S3	15.13	16.25
Cus S4	14.38	15.44
Mnz Spec	1.63	1.80
Mass Tr	15.38	16.81
Mass Grth	8.32	9.31
Mut Inves	9.82	10.73
Mut Trust	1.92	1.96
Nat WSec	23.33	24.15
Nat Inves	15.99	17.29
Nat Sec Ser		
Balan	11.83	12.93
Bond	6.15	6.72
Divid	4.27	4.67
Pf Stk	4.07	4.45
Income	6.02	6.58
Stock	8.02	8.77
Growth	8.38	9.08
Nat Wests	9.89	10.84
New Eng	11.55	12.49
New Hor	9.93	10.84
N Y Capit	15.55	16.92
Norecast	12.02	12.02
NCE Sh	12.82	14.01
One WmS	13.42	14.67
Oppen Fd	14.45	15.85
Penn Sq	17.69	17.69
Peoples	7.98	8.73
Phila Fd	12.07	13.18
Pine St	7.77	—
Pioneer	9.70	10.60
Price TR	16.26	16.42
Provident	4.20	4.58
Puritan	14.75	16.12
Putnam	15.30	16.77
Put Grth	8.83	9.65
Quart Dist	7.13	7.88
Reserch Inv	10.03	11.01
Revere	12.51	13.60
Scudder Funds:		
Can	14.24	14.24
Bal	20.15	20.15
Com Stk	10.76	10.76
Selec Am	10.04	10.86
Sharehld	11.13	11.13
Shares A	14.83	16.16
Sw Inves	8.54	9.23
Sewer Inv	14.98	16.41
State St	40.50	42.20
Stein RF	38.52	38.52
Stei Stk	13.05	13.05
Sterl Inv	12.13	13.11
Stock Fd	7.97	8.71
Temp Gth	9.76	10.67
Texas Fd	12.13	13.26
TwenC Gth	4.47	4.89
TwenC Inc	5.19	5.67
UBS Fd	10.86	11.76
United Funds:		
Accum	15.14	16.52
Income	8.53	9.31
Scien	7.01	7.66
UnFd Can	18.22	—
Unit Intl	9.94	10.56
Value Line Funds:		
Val Line	7.53	8.23
Income	5.21	5.80
Spl Sit	5.91	6.46
Vanard	5.91	6.46
WallSt In	9.77	10.68
Wash Mut	10.79	11.79
Well Fd	14.04	15.34
Westn In	5.26	5.74
Whitehll	13.89	15.02
Windsr Fd	14.28	15.50
Winfield	8.02	8.77
Wiscon	6.90	7.54

GOREN ON BRIDGE

BY CHARLES H. GOREN

[© 1963: By The Chicago Tribune]

WEEKLY BRIDGE QUIZ

Q. 1—As South you hold:

♠ J 7 3 ♡ A 8 7 4 ◇ K 7 3 2 ♣ A 3

The bidding has proceeded:

North	East	South	West
1 ♣	Pass	1 ♡	Pass
2 ♡	Pass	2 NT	Pass
3 ♡	Pass	?	

What do you bid now?

Q. 2—As South you hold:

♠ A ♡ A 6 4 ◇ K J 7 5 ♣ A Q 10 9 4

The bidding has proceeded:

South	West	North	East
1 ♣	Pass	1 NT	Pass
?			

What do you bid now?

Q. 3—As South you hold:

♠ A 4 3 ♡ A K ◇ K 9 2 ♣ 10 9 8 6 4

The bidding has proceeded:

South	West	North	East
1 ♣	1 ♠	2 ◇	2 ♠
Pass	Pass	3 ♡	Pass
?			

What do you bid now?

Q. 4—As South you hold:

♠ Q 10 7 2 ♡ 8 5 3 ◇ K J ♣ 10 9 8 4

The bidding has proceeded:

North	East	South	West
1 ◇	Pass	1 ♠	Pass
2 ♡	Pass	?	

What do you bid now?

Q. 5—As South, vulnerable, you hold:

♠ 6 4 2 ♡ A K J 7 5 ◇ A Q 4 ♣ 8 3

The bidding has proceeded:

East	South
1 ♠	?

What do you bid?

Q. 6—As South you hold:

♠ K Q J 10 9 4 ♡ A 6 ◇ A ♣ A Q 9 3

The bidding has proceeded:

South	West	North	East
2 ♣	Pass	3 ♣	Pass
4 NT	Pass	5 ♣	Pass
?			

What do you bid now?

Q. 7—As South you hold:

♠ Q 10 8 6 4 ♡ 7 3 ◇ 6 2 ♣ A J 8 4

The bidding has proceeded:

South	West	North	East
Pass	Pass	1 ♡	2 ◇
Pass	Pass	Double	Pass
?			

What do you bid now?

Q. 8—Partner opens one spade and you hold:

♠ K 7 2 ♡ A J 8 4 ◇ K Q 5 ♣ A 6 4

What is your response?

[Look for answers Monday]

Being Actor's Wife Difficult, TV Star Says

By DICK KLEINER

NEW YORK, (NEA) — Jack Ging paid a high price for his career. Only now, as the psychologist on The Eleventh Hour, is he beginnig to reap the rewards.

"You have to pay a price for everything you really want," says Ging. "I wanted to be an actor."

"There was the price of waiting — selling books door to door, clerking in a liquor store, not making it as an actor, while you watch people you know you can act rings around getting ahead.

"And all along I and my wife have to take it. We were college sweethearts. (Ging was a football star at Oklahoma.) And old friends would would come to Los Angeles, men who had gone into business and were very successful. They'd talk about their two cars. And the golf clubs they belonged to. And houses. And my wife who was used to those things, would have to listen. Things like that are more important to a girl than to a man.

"And, later, there was the price of pride. Like walking out on a show because it didn't give you a chance, and risking being blackballed in the industry. Walking out on Wells-Fargo."

Ging paid these prices. He says he paid them easily. And he says it was his college football coach, Bud Wilkinson, who gave him the clue.

"On our squad," he says, "there were fifth-string players who never got into a game. They could have been first-string at many other colleges. Wilkinson made them believe that they would get their break some day — and that they would have to be ready when the break came. So I knew my break would come, and I'd be ready. When you believe that, you can pay any price."

Being a master of ceremonies? An easy job, says Bill Cullen.

It looks easy the way Bill handles things on The Price Is Right. And he says it's so easy that he can't understand the problems networks seem to have in finding new MCs.

"Whenever the networks have a new show," he says, "they always complain that all the MCs are working, and that they can't find a new one. That's nonsense — anybody in show business can be an MC. All you need is to be reasonably O.K. in appearance and to have a good voice. The rest you pick up as you go.

"The hardest things to learn are pace and anticipation. And the only way to learn them is through experience. You'll learn how to anticipate the good things and the possible problems."

Cullen says that once a new MC has a steady job, his work is bound to improve.

"When you have job security," he says, "that helps. If you know you'll be back on the show the next day, you don't have to press so hard. When a contestant says something funny, you don't have to try to top him."

Cullen admits that doing The Price Is Right is very easy for him. And sitting on the panel of I've Got a Secret is even easier.

"I don't have to do a thing," he says, "except show up."

Fair Manager Asks Funds for Construction

DENVER (UPI)—Officials of the Colorado State Fair asked the Legislature's Joint Budget Committee Friday to appropriate $133,516 from the General Fund for the 1964 State Fair at Pueblo.

Fair Manager Clyde Fugate also requested $224,271 for capital construction.

Fugate presented a total 1964 budget of $340,000. Fair revenues would pay the difference.

During the current fiscal year, the Legislature appropriated $92,500 from the General Fund and provided for no capital construction.

Fugate also asked a supplemental appropriation of $26,397 he said is needed because the Legislature cut the 1963 Budget request.

Rep. Oakley Wade, R - Las Animas, chairman of the committee, said he could give no assurance that the supplemental appropriation would be made. Several committee members missed the meeting.

Fugate urged favorable action because "Colorado deserves a whale of a good fair." The capital construction request includes $75,000 to convert the poultry building to cafeteria, $30,000 to pipe natural gas to the grounds for heating and $45,000 to surface a parking lot.

State Patrol Asks Increase In 1964 Budget

DENVER (AP)—The Colorado State Patrol requested Friday a 1964 budget of $4,583,623, up 4.7 per cent from the current year's appropriation of $4,381,118.

Patrol Chief Gilbert Carrel told the legislature's Joint Budget Committee that of the increase, 2.6 per cent is for annual salary increments.

He requested the addition of three new employes—two radio technicians and one clerk. They are to be hired in connection with the installation of additional radio and microwave stations at Montrose and Durango.

Carrel noted that of the total budget increase, 1.9 per cent is actually for operations, and this was due to the additional radio stations.

Carrel said also that the International Association of Chiefs of Police had recommended that the patrols' complement be increased to 441 officers compared with the present 337 uniformed personnel authorized. "But we're not asking for more now —we'll do the best with what we have," Carrel said, adding that the state has 50,000 automobile registrations each year.

Mostly Malarky

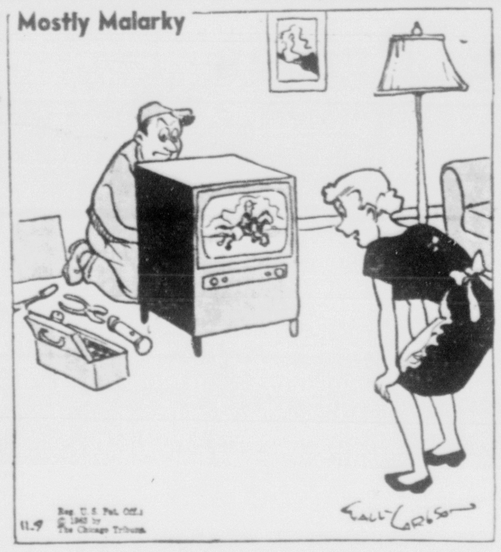

"It must be the color thing-a-majig. The sheriff is riding a pink horse."

Deeds and Transfers

George R. and Helen O. Herrman to (Lt. Col.) John A. and Patricia H. Redig, lot 15, blk. 1 in East Junior Heights ad CS. Rev. $28.60. 1404 Bellaire Drive.

Richard F. and Grace I. Jeffords to Betty Lee Leferink, lot 24, blk. 7 in Virginia Homes subd. Rev. $4.40.

Mattie A. Ooks to Thomas T. Vincent Panepinto, lot 7, part lot 8, blk. 1, Rustic Home ad. CC now part CS. Rev. $9.90. 714 W. Kiowa.

Mildred V. Martin to Glen E. Roberson, part lot 5, blk 1, Prospect Lake Acres ad CS. No Rev.

Austin Realty Co. to Ralph A. and Kazuko Ward, lot 22 blk 3, Austin Estates subd 3, CS. Rev $17.05. 1318 Delaware Drive.

Gordon Development Co. to G. A. O'Steen, lots 9, 50 and 41, blk 77 lots 2-3 blk 8, lots 4 and 19 blk 9. Park Hill subd 3, CS Rev $23.65. P. O. Box 2043.

Annie M. J. Hansen to Edgar N. P. Hansen, lots 7-9 blk 256 Anthony Bott's ad 3, Town of CC now CS. Rev $1.65.

Smartt Homes, Inc. to Smartt Construction Co., lot 1 blk 13, Austin Estates, subd No. 6. CS. Rev $3.95.

Anthony C. and Clare B. Spodobalski to Firmin J. and E. Jaynet Boye, lot 8 blk 18 of Security, Colo. ad No. 10 subject to TD of record. No Rev.

Harry D. Wallace to Robert G. and Mary Jane Evans, lot 15 blk 1, Park Vista ad. Rev. $1.10. 1115 Templeton Gap Rd.

J. B. and Nell G. Schaefer to Grant U. and Marie Cummings, part NW4 SW4 of sec 15-13-68. Rev $17.10. 1910 N. Corona.

Arnold Lucero to Arnold and Maria O. Lucero, undiv half int to part lot 10 lots 8-9 blk 49 in original Town of Palmer Lake. No Rev. Palmer Lake.

Alex Chavez to Arnold and Maria O. Lucero, undiv half int to to part lot 10 all lots 8-9 blk 49 original Town of Palmer Lake. No Rev. Palmer Lake.

Pleasant Valley Land Development to W. Henry, Ruth S. Garrison, part lot 1 blk 3, Pleasant Valley subd No. 4. Rev $25.30. 745 Panorama.

Ken F. Gottwald to Alonzo B. and Joanne R. Green, lot 35 in Crystal Hills subd No. 1. Rev. $30.80.

Wilton W. Cogswell, Jr. et al to Edgar F. Jr. and Hester Jane Cogswell, part north half of NW4 of sec 1-13-67. Rev $8.25. 4504 G-U. S. Air Force Academy.

C. S. Investment Co. to Florian W. and Dorothy M. Curtis, lot 7 blk 3 Valley Vista ad No. 3, CS. subject to TD of record. Rev $3.30.

Robert A. Stewert to Edward E. and Calra L. Hamann, part lots 10-11 blk C in Hill Top ad CS. Rev $7.70.

Ronald G. Pierce to Eugene and Lora Helman, lot 13 blk 1 Paseo ad No. 2, CS subject to TD of record. Rev $6.05. 2015 Crest Haven Circle.

C. V. and Joy Berneice Le Force to Faith Realty and Development Co. lot 2 blk 1, Cragmor Heights subd. Rev 55c.

C. V. and Joy Berneice Le Force to Faith Investment Co., lot 9 south half of lot 10 blk 315 ad 2, CS. Rev 55c.

Faith Realty and Development Co. to Investors Construction, Inc., lot 14 blk 4 in Chelton Heights. Rev $3.85.

Clenon V. LeForce et al to Richard P. Ayers, part lots 14-16 blk 1, Roby's ad CS, subject to 2 TDs of record. Rev $1.65.

Harry A. Jenkins et al to Arnold R. and Barbara S. Simon, lot 6 blk 3, in Sierra Vista Estates subd. Rev $9.35.

Kenneth F. Erskine et al to Alphonse and Lula B. Curry, lot 9 blk 1 in Roby's ad CS. Rev. $6.60.

Kenneth W. Stevenson et al to Glen H. and Doris E. Vinyard, lot 6 blk 5 in Golf Club ad CS. Rev $20.35.

Charles and Laura V. Ververs to American Telephone & Telegraph Co., part of north half NE4 of sec 27-12-58. Rev 55c.

John W. Johnson et al to City off CS, part SE4 SW4 of sec. 4-14-66. No Rev.

Gordon Development Co. to G. A. Steen, lots 5 and 21 blk 8 in Park Hill subd No. 3, CS. Rev $6.60.

Francis A. and Elmira B. Benson to Walter M. and Vesta M. LeClere, lot 7 blk 2 of 2nd Suppl & Amended plat of Shoemaker's ad C. S. subject to TD of record. Rev $1.65. 1121 E. Madison.

Widefield Homes Construction Co. to Jasper L. and Myra N. Whigam, lot 18 blk 22 Widefield Homes No. 8, lot 18 blk 22 Widefield Homes No. 8. Rev $15.95.

Frank W. DeWitt et al to Alan R. and Patricia A. Nanninga, lot 4 blk 2 in Century Heights ad No. 1 subject to TD of record. Rev $6.05.

Howard S. Taylor to Clem A. and F. Marie Robertson, lot 12 in blk A in Owen, Love and Quinby's ad to Grand View, CC now CS. Rev $6.05. 3146 W. Pikes Peak.

Helen F. Pinello to Westland Theatres, Inc., part SW4 of sec 14-range 67. No Rev.

Helen F. Pinello to Westland Theatres, Inc. part SW4 of sec 14-14-67. No Rev.

Fred and Gertrude Reinfried to Elfiede M. L. Alfonsin, lot 5 blk 3, Town of Ivywild, subject to TD of record. Rev $25.30.

Elfriede M. L. Alfonsin, to Fred and Gertrude Reinfried, west 180 ft of lot 12 blk 1, Sommerlynn Hills. Rev $25.30.

Ben Gralapp to Lanoy D. and Georgia W. Anderson, part of former right-of-way of Midland Terminal Railway Co. in SW4 SE4 of sec 15-13-68. Rev. $5.13.

Warren M. Hawley et al to Vein Bohn, part lots 1-2 blk 86 in ad No. 1, WCS now part CS, subject to TD of record. No Rev P. O. Box 3082.

Raymond A. Cowen et al to Clifton L. and Sallie L. Wilson, lot 26 blk 3 of refiling of Security, Colo. ad No. 3, subject to TD of record. Rev $1.65. 46 Easy Security.

Sproul Homes, Inc. to Peter W. and Alice A. Stiles, lot 28 blk 11 in Pikes Peak Park subd No. 5, CS. Rev $17.05.

Woodmoor Construction Co. to Steven N. and Sonya R. Arnold, Tract 17 Deer Creek Estates. No Rev.

J. S. Gleason Jr. as admin. of Veteran's Affairs, Washington, D. C. to James L. & Sharon L. White, part lot 2, blk 1, Virginia Homes subd. No. 6. Rev. $14.30. 205-4th St.

Curtis D. Hastings et al to Wilma D. Bumpers, part lots 15-16, blk. 314 ad. 2, C. S. Rev. $1.65.

Adam & Margaret Jelbacker to Steve & Priscilla Eurich, NE4 NE4 of sec. 9-11-61. Rev. $1.10. Ramah.

Edward A. Walker et al to Jesse L. & Carmen M. Mooneyham, lot 13, blk. 9 in Stratton Meadows subd. No. 2. Rev $11.50. 1925 S. El Paso.

Daniel Frederick Johnson et al to Gerald D. & Barbara J. McKay lot 19, blk 3, in Widefield Homes No. 2, subject to TD of record. Rev. $2.20. 137 Bradley.

Stanley F. Flaks et al to William D. and Betty S. Ritchie lot 5 blk 1, Cresta Vista No. 1, subject to TD of record. Rev. $14.30. 6 Heather Drive.

1—Personals—Sp. Notices

BILLS GOT YOU DOWN
GET OUT OF DEBT WITHOUT BORROWING
LET US CONSOLIDATE YOUR BILLS INTO ONE CONVENIENT PAYMENT REGARDLESS OF HOW MANY CREDITORS YOU OWE. IF YOU OWE: PAY AS LOW AS:
$1000 $15 PER WEEK
$2000 $25 PER WEEK
$3000 $35 PER WEEK
THIS IS NOT A LOAN, NO CO-SIGNERS OR SECURITY NEEDED
CALL 634-2842
BONDED FOR YOUR PROTECTION
FEDERAL BUDGET PLAN
Free Office or Home Appointment
ROOM 313 BURNS BLDG.
314 PIKES PEAK

FAST SERVICE
Photostats in a hurry I.D. and passport pictures. Commercial and Wedding pictures. Portrait. Aerial. Photo Plastic Lamination. Name badges. Record Cutting. Projector and tape recorder rentals. Deits Bros. 119 E. Pikes Peak

MANY people who are almost blind can see with our telescopic lenses. Send for free copy of Saturday Evening Post reprint. Vodiam Optometrists. Pueblo, Colorado.

HYPNOSIS!
Complete Service
By Appointment Only
1824 West Bijou
634-3639 or 634-1935

Bills Consolidated
One place to pay. Bonded and licensed. Phone today, don't delay. 635-5754.

MARGARET Ann (Peggy) Goings, formerly of Colonial Beauty Shop, is now with the Cut & Curl Beauty Shop, 2912 North Wood Avenue. 634-4046.

REWEAVING, MENDING, burns, tears, upholstery. 25 years experience. Money back guarantee. Hedda Stoll. 30 East Bijou, and 119 East Dale. 632-6252.

PRIVATE ESTATE TOBACCO PIPES. Greeting cards, magazine subscriptions and many other items. B & B News Co., 24 South Nevada.

BALLROOM DANCING classes starting $2.50 per couple, per lesson; no contracts. 632-7949, evenings.

SPECIAL BODY Permanent, $15.50. Call Mr. Tex, 634-3979. Autumn Beauty Salon.

FOR RENT G.I. Forum Hall. Weddings, parties, dances. Call 632-8049 or 635-7877.

REWEAVING. Fine workmanship guaranteed. 322 North Wahsatch, rear entrance. 634-3904.

WISH to contact people for select social group. Over 30 Club. Phone 636-1277.

COINS—WANTED to buy old coins, large or small collections, call 632-1749.

WANTED: Christmas shoppers at interested Discount Toyland, 5 East Bijou.

READER, Advisor, May I help you? 511 East Dale. 634-4303.

SPIRITUAL Reader counselor. Private appointments only. 635-9354.

STANLEY Home Products. 632-7475.

3—Business and Service

Antiques

12 INCH Ironstone china bowl made in Hanley England by J & G Meadkin in 18th Century. 632-1596.

Penrose News

By PEGGY SANDEFUR

Mr. and Mrs. Chester McBride visited with Mr. and Mrs. William Cook and family of Swallows on Sunday afternoon.

Mrs. Wilson spent the first part of the week with Mrs. Don Monett in Pueblo. Mrs. Lela Monett went down the latter part of the week and returned home on Saturday.

Mr. and Mrs. Arthur Hunter spent the weekend in Denver with Mr. and Mrs. Lewis Harmon. On Sunday afternoon they visited with the Chuck Vernons at West Minister.

Mr. and Mrs. Cecil Sandefur visited with Mr. and Mrs. Herbert Clarke and family on Sunday afternon.

Mrs. Verna McCallister and Jeff left for California on Sunday where she plans to visit with her sister there. She also plans to spend some time in Phoenix with her brother.

Mr and Mrs. Dick Carrithers, Karen and Scott, spent Sunday afternoon at the Cheyenne Mountain Zoo.

Mr. and Mrs. Oliver Lockett and boys, Mr. and Mrs. Eldon Ham, and Mrs. Edna Fuller were dinner guests of the Marvin Hams on Sunday. Mrs. Reba Niehans and Linda, and Mr. and Mrs. Hoyt Adkins, called in the afternoon.

Mr. and Mrs. John Ratkovich and Mr. and Mrs. Dale Little were dinner guests of Mr. and Mrs. Frank Hambric on Sunday afternoon.

The Mmes Jean Stephens, Janie Bowser and Jean Whittiaker attended a Stanley party at the home of Mrs. La Viana Mountain on Monday afternoon.

Ada Weichhand, Muriel Niehans, and May Gillespie attended the meeting of the Past Matrons at the home of Mrs. Alma Dean in Canon City on Monday evening.

Mr. and Mrs. John Bowser and Katherine Jenkins were dinner guests of Mrs. Lucille Knulph on Sunday.

Jean Stephens and children visited Thursday and Friday in Del Norte.

Howell Minson went to Fort Lyons Hospital on Friday for a check-up.

Mr. and Mrs. Fred Sandefur left on Saturday to visit Carlsbad Caverns, Texas and Old Mexico. They plan to be gone about a week.

Kathy Simpson went to Ft. Collins on Monday to attend a two-day meeting of the state student council body.

Lucille Heid, Reba and Muriel Niehans and Ada Weichhand attended the PEO meeting at Carolyn Dunns in Florence on Wednesday evening. This was the night the organizer was to be present.

MONROVIA — A move will be made soon in Liberia to develop the country's enamelware industry.

3—Business and Service

Antiques

ENGLISH china, dated 1898. Hoosier Cabinet, hand carved oak dining set, miscellaneous. Private party selling everything in home. 632-7061.

Alterations

ALTERATIONS, sewing mending. Reasonable. 634-4147.

Ashpit Service

D. JOHNSON Ash & Trash Service. Veteran of World War II. Prompt Courteous. Reasonable. Tractor work, tree work. What have you? Service with a smile. 632-7678.

GURLEY Ash and Trash. Cheapest hauling. We haul where others follow. Call Gurley, 634-2544.

TRASH, rubbish and garbage removal, fast, courteous service. Haywood and Back, 635-2435.

ASH, TRASH SERVICE. Joe Lee Tafoya, 633-6745.

TEAR Downand Haul Ashpits. Give estimates. 632-7476.

Bookkeeping

BOOKKEEPING, my home, for individual or small business double entry. 633-1553.

Brick

CALL Carl A. Wertz, general brick work — Fireplaces, patios, garages, brick and block chimneys, stone work, cement work, retaining walls. 632-5933.

BUILD better with brick, block or stone. Charles Peterstorf, 632-7563.

Cabinet Work

STARTING NEW cabinet shop. 17 years experience. For free estimates call 685-5053. No job too big or too small.

PROPERTY CARE AND UPKEEP. Cabinet making, remodeling, carpentry, painting, furniture repair, painting. 634-4365.

Carpentry

CARPENTRY
Cabinets built, furniture repair, remodeling service. Call evenings. 633-8606.

REMODELING — All types. Basement finishing. Dry wall, plastering, ceiling and floor tile. Wayne Ellis. 634-5074.

EXPERIENCED carpentry for repairing, remodel & painting. Permanent resident, non-union. 633-7471.

ADDITIONS, remodeling, framing, cabinet work. Free estimates. 632-0889.

REPAIRS, cabinets. Specialty hobbies and toy ideas developed. 633-6081.

CABINETS, garages, storage buildings. 634-5147.

Cement

ALL TYPES of cement work. Licensed and bonded. Free estimates. Herb Smith, 683-2519.

Child Care

HAPPI TIME Nursery school, accredited teachers, transportation, all ages, care. Time to suit parents. Transportation. 633-5616.

LITTLE TYKES DAY CARE. Has opening for several children two years or over. 2129 West Bijou. Phone 635-4344.

KIDDIE KORNER child care center, very fine equipment. Western Hills. 633-7411.

MOTHERS care for your baby, ages weeks and over. 900 block North Wahsatch. 633-2712.

LICENSED CHILD CARE in my home. 1403 North Corona. 634-1477.

CHILD care in my home, any age, fenced yard. 2614 North Farragut.

MISS LIBBY'S Child Day Care, fenced yard, play equipment, hot lunches. West side. 635-2917.

INFANT to 3 years, my home, licensed. West Side. 634-5529.

CHILD CARE and ironing in my home. East. 632-0072.

BABYSITTING in my home. Phone 635-5679.

BABYSITTING in my home. North West. 635-5979.

BABYSITTING, my home, hour, day, week. 635-9705.

CHILD CARE in my home by day and night. 633-9918.

CHILD CARE in my home. 633-1473.

CHILD CARE in my home, day or night. 1028 East Cimarron. 632-3951.

Coal and Fuel

LEGGETT Wood Yard. Call 684-8306 for wood. We have it.

Concrete Work

EXPERIENCED Cement and block work. Patios, Planters, Sidewalks. Concrete repair. Wayne Ellis. 634-5074.

DOUBLE R Cement. Contract jobs, patios, driveways, sidewalks, free estimates. 632-2881.

Crushed Rock

CRUSHED white quartz, dumped, or placed, weed free around your favorite shrubbery. 1 ton or 100 barrels. 685-9263 after 6 p.m.

R

5—Male Help Wanted

STEADY SALES

We have a continuing supply of leads through million-dollar advertising program. We have been growing for over 30 years and have built a sound, reliable, prestige company. We need good salesmen to help us continue growing. Set your own goal for earnings. For details, contact R. Chieppo at the DeVille Motel in Colo. Springs, on Wed. Oct. 23, from 10-1 or 2-5.

LEADS, LEADS, leads. More than you can work. Serviceable car required. Work five days a week on road. Talk to farmers and you are a salesman you can make more than $200 a week after expenses. This — group insurance. Call 392-5895.

EXPANDED business and facilities require 4 more experienced mechanics. Also need 2 experienced salesmen. Franchised Chev-Olds-Cad dealer. Apply: Clifton Chevrolet Co., Box 649, Silver City, N. M.

WANTED two men approximate ages 18-21, must be neat and have good references. Hours 8 a.m. to 5 p.m., average $2.14 per hour no car necessary. Apply in person 6-7 p.m., 1013 B South Tejon.

SERVICE station attendant. Must be experienced. Apply 1440 North Circle Drive.

EXPERIENCED bread baker wanted. Apply storeroom, Broadmoor Hotel.

6—Female Help Wanted

ORGANIZATION desires local couple to act as caretakers for small building. Free living quarters plus some salary. Write qualifications to Box A-445 Gazette Telegraph, stating age. References required.

WOMAN to take over housework in motherless home, for myself and 14 year old boy. Would accept woman with child. Please call in person at Zero Frozen Foods, 507½ West Colorado Ave. ask for Frank Marcovich.

GOOD opportunity for right person seeking a chance of scenery and a home. Help with light housework and children. Room, Board and salary, write Box 913, Aspen, Colorado.

GOOD QUALITY silk finisher. Interested in incentive pay. Good working conditions. Medical program. Contact Dell Mallett at the Broadmoor Cleaners.

LADY COME in, care three small children. Own transportation. Some housework. $20 week. 5½ days. Mrs. Miller, 1414 West Kiowa, after 5:30.

GOOD opportunity for capable woman or couple to share a car and choice home for companionship and light work. 632-3746.

L.P.N. WANTED for 3-11 shift. Good pay and working conditions. 635-5449. Mrs. Rennie Kapinos, Lakeside Senior Home.

RELIEF COOK

Apply at
1340 East Fillmore

LADY

To help with housework and children. Must live in. 633-6212.

CAPABLE WOMAN to care for three year old boy and keep house. Room, board and salary 685-5187.

PRESS OPERATORS

Apply in person, Pikes Peak Laundry, 1812 East St. Vrain.

GIRL BARTENDER wanted steady work, apply 11 a.m. to 5 p.m. at Vista Inn, 5020 North Nevada.

WAITRESS, 21-25, reliable, attractive, pleasant personality. Apply after 7 p.m. Honeybucket, 504 East Pikes Peak.

WOMEN — For east pleasant work in our office. No experience necessary. Excellent pay. Room 304, Burns Building.

BABYSITTER to care for two children under three in my home. Westside. 635-0281.

EXPERIENCED in men's or ladies tailoring and/or alterations. Petry Tailor's, 127½ South Tejon.

TUPPERWARE Home Parties has openings, part or full time. No investment. 632-1395.

WANTED, L.P.N. or Practical Nurse, 3 to 11 shift. 636-3291.

WAITRESS apply in person at 119 East Colorado Avenue.

SITTER my home, Cragmor 5 days 7-5. 632-0265.

BEAUTICIAN — Wonderful opportunity. 392-7327 or 635-2047.

7—Salesmen-Saleswomen

REAL ESTATE
COMMERCIAL
DEPARTMENT
We desire one or two licensed men with income property experience.
TRADE DEPARTMENT
We need 3 to 5 more licensed people who are exchange minded to handle the volume of this department.
We have more business in these two departments than we can handle. We offer high commissions and bonus plan to qualified salespeople. For details contact J. R. Walker.
WALKER & CO. REALTORS 2324 E. Bijou. Phone 632-6681.

TERRIFIC OPPORTUNITY. Earn an extra $35 to $90 per week working during your spare time. Car necessary. Call evening 635-6308.

8—Situations Wtd. Male

YOUNG man, 24, married, 8 years Navy, clerical and admin. experience. Handle car. Will relocate. Call 633-4996 after 1 p.m.

MAN age 43 seeking employment. Maintenance work, painter and plumber helper. Anything considered. 636-1541.

9—Situations Wtd. Female

DEPENDABLE care for one or two children in my home for working mother. Northeast. 635-1670.

EXPERIENCED lady wishes day work or cooking evenings. 632-1020.

RELIABLE woman with child, good cook, wants house work. $25 per week. 632-2956.

COLLEGE GIRL desires afternoon work. 634-6971.

RELIABLE LADY wants baby sitting and housework. 634-7207.

10—Educational

U.S. CIVIL SERVICE TESTS

Men-women, 18-50. Start high as $102.90 a week. Preparatory training until appointed. Thousands of jobs open. Experience usually unnecessary. FREE information on jobs, salaries, requirements. Write TODAY, giving name, address and phone. Lincoln Service, Box A-388, Gazette Telegraph.

CIVIL SERVICE
Men, women, 18-50. Many opportunities. Good pay, vacation, sick leave. No lay-offs. Retirement. FREE brochure. Give name, address, phone number, time home. Monroe Institute, Box 3176, Colorado Springs, Colorado.

11—Poultry and Supplies

STEWING AND roasting chickens, 50c each. Fresh eggs daily. Hank's Egg Ranch, 518 West Taylor, 633-1098.

STEWING hens, ready for freezer $10.80 a dozen. 632-1655.

12—Livestock and Equip.

PINTO GENTLE riding horse, 10½ Skyway Blvd. 634-2588 or 635-6956.

HORSE PASTURE for rent. Skyway area. $12 per month. 633-6305.

SPOTTED GELDING, gentle. Fine for children. Reasonable. 685-9256.

HORSE BOARDING, warm stalls, pets, vitamins, veterinary supervision 495-2017.

FOR SALE, alfalfa bale or ton. 632-7845 or 392-7072.

FIVE HEAD or mare and horses. Will broke, also saddle, bridle and blankets, can board 3 more horses. 685-5452 or 685-5256.

EXCELLENT 19 month old stud colt, good prospect for gymkhanas or jumping. $250 or will trade. 632-2377.

13—Pets

AKC

Poodles, Black, White & Silver Pekingese, Elkhounds, Mixed Breeds

Stop By and see the Beautiful Caniaire.
On purchase of puppies, all pet puppies and food are 10% off during lifetime of pet.

Time Payments
No Down
Months to Pay
COUNTRY FAIR
Open Sundays
1328 S. Tejon 634-2986

EXCEPTIONALLY good healthy A.K.C. registered poodle pup. Dame from Sassafras. Sire Lochmanorf. Silver light terms. Sire also at stud. 634-0477.

DOG OBEDIENCE TRAINING
Beginners start Wednesday November 6th, 20th Street Pet Station. Call Ray Nordstrom, 633-7418.

AKC REGISTERED Cocker Spaniel puppies. Six weeks old. Nice and healthy. Earl Thompson, 1-481-2482.

SILVER poodle puppies, AKC registered, hollycourt line, 8 weeks old. 635-2421.

RARE BLONDE English miniature Dachshund, four months old. AKC. Phone 634-2596.

TOP QUALITY long coat male Chihuahua at stud, for appointment call 632-7336.

REGISTERED WIRE Fox-Terrier pups. Just two males left. Excellent pets. 495-2753.

MINIATURE SCHNAUZERS — A.K.C. Registered, excellent blood-lines, for show or pet. 632-9743.

DOODLES AKC registered pedigree. 10% discount male — Black Female. 633-7163.

PET boarding house service. Animal Inn, 412 West Burgess Road. 495-2807.

POODLE AKC Pedigree, silver male puppies. Pick of litter. 635-0957.

ADORABLE Champagne Toy Poodle Male 3 months old A.K.C. Registered. 632-6702.

GERMAN Shepherd and Collie mixture, 5 or 6 months old, all shots. Call 632-5745.

PEDIGREE AKC registered Keeshond puppies for sale. 2217 West Kiowa.

PUREBRED WIRE Haired Terriers, three months old, have shots. 634-7853.

AKC REGISTERED 12½ inch Silver poodle for stud service. 633-3067.

FOR SALE purebred Australian blue Shepherd puppies. 495-2007.

AK: German shepherd, four months, house broken, champion bloodline. 495-2017.

MIXED Puppies for sale. AKC German shepherds for sale or stud. 633-3687.

AKC MINIATURE poodle puppies Black and Silver. Stud service 632-7842.

TOY BRED poodles, males black, AKC registered, $100, telephone 392-5875.

REGISTERED Chihuahua puppies. Two large enough for children's pets. 632-1338.

POODLE GROOMING
Special any clip — $5. Professional. 635-7526.

REGISTERED AKC Chihuahua puppies. Christmas puppies. 495-2418.

AKC CHIHUAHUA puppies. Order for Christmas. Terms. 634-8964.

MIXED PUPPIES for sale, call 632-6644, Ext. 5236.

14—Trailer Space for Rent

YOU too can enjoy the heated pool, club house, storage houses, car port and large lots. We are the site Edison School and on the bus line. Highland Mobile Home Park, 5305 North Hancock. *33-4000.

VACATION trailer spaces 6, 10 foot, complete Kitchen, Trailer Rentals. 634-0625, 634-4206.

TRAILER spaces $20. Children welcome. Chief Trailer Village, 2415 Wheeler.

SPACES $20, union laundry, paved streets. Stewarts, 1525 South Nevada.

EXTRA large lots, quiet, secluded. 3100 West, near Miller Super Market. Call 633-9041.

ADULTS ONLY large clean, quiet scenic spaces. $20 month. West Colorado Avenue. 632-6353.

15—Trailer Rentals

NEAR FORT Carson, 5½ miles from Main Gate. Trailer pads, utilities. One child acceptable. No dogs. 634-0448.

TRAILER HOME in Nob Hill Shopping Center, near Ent. adults 2558 East Boulder.

TWO trailer house for rent $55 and $65. One and bedroom. $10 down. Crawford Village.

TRAILERS. Reasonable. Stewart's Trailer Park, 1525 South Nevada Avenue.

ONE bedroom trailers for rent. 3556 North Cascade.

TRAILER HOME in Nob Hill. 392-5878.

16—Board and Room

DOWNTOWN — 320 N. CASCADE. Clean, comfortable rooms. Single or share. Home cooking available. Nation Residential Rooms. 634-9742.

ROOM AND board for working or elderly person. 633-5165.

16B—Rooms for Rent

SLEEPING ROOM, private entrance and bath, parking in rear, reasonable. 3220 West Colorado Ave. 632-4355.

NEW completely furnished sleeping rooms, private entrance and bath. 632-7559.

JOYCE HOTEL — downtown, reasonable rates, daily, weekly, monthly. 632-4711.

SLEEPING ROOMS. Weekly or monthly rates. Arrow Hotel, 120 East Pikes Peak. 633-3403.

ELWOOD HOTEL downtown, reasonable, daily, weekly, monthly rates. 311½ North Tejon Street.

SLEEPING room private entrance near Ent. 131, East Bijou. 632-9093.

NICE large airy room, nice home, telephone, gentlemen, reasonable. 632-8404.

ROOM FOR working lady, close-in, kitchen privileges. 634-2967.

ROOM FOR lease. 56 x 26. 2801 North Tejon. 632-4224.

NICE LARGE front bedroom with kitchen privileges for lady person or older lady. Pay only telephone and utilities. 633-5795.

LIVE IN historic Cliff House, Manitou Springs. Winter rates, $7.50 weekly and up. Phone 685-5481.

CARPETED, double bed, paneled sleeping room. Kitchen available, $40 monthly. North Nevada, 633-4733.

17—Furn. Houses & Apts.

1 and 2 bedroom apartments, furnished and unfurnished. Wall to wall carpeting, drapes, off street parking, exceptionally nice. $95 to $150. 3014 North Arcadia. Call G. E. Smith at

FAITH REALTY CO.
217 E. Fillmore 632-5551

NEW — AVAILABLE NOW
CIRCLE ARMS APTS
Northeast, near schools and Ent AFB, two bedroom furnished apartments from $140. All utilities paid, call now 633-4523, 632-0331.

FURNISHED stone cottage, suitable for one or two men, three rooms and bath, $50 and electricity. 2½ South 26th Street (rear). 634-5204.

CLOSE IN, nicely furnished apartment, second floor with south exposure. No children. Free Parking. 409 North Cascade by appointment. 634-6956.

NICELY furnished one room kitchenette apartment. Downtown Colorado Springs. Also 1 bedroom, private apartment and kitchenette. 685-5348.

COLLEGE AREA
Close in north on bus line, very desirable immaculate clean furnished studio apartment with private entrance. 633-3683.

ATTRACTIVELY furnished apartment for one or couple $70 monthly includes utilities, parking, and downtown location. 634-6133.

PERKINS furnished rooms, and three room apartment, $15 and $20 per week, $60 per month. Children welcome. 632-1692.

ONE AND two bedroom furnished houses. Near schools. Rent reasonable. Children welcome. 685-9418.

CLEAN comfortable two bedroom furnished apartment, private entrance. Private bath, baby welcome. Good location. 685-9256.

SINGLE MAN. Large attractive front room. Share kitchen, bath, with another gentleman. 1815 North Nevada. 634-5430.

MONTAIR APTS

Furnished apartment behind Kadamy Drug. 3842 North Nevada.

CASCADE — Highway 24, furnished one bedroom cottage, maid for furniture and/or pine inter garage. 634-9335.

THREE bedroom furnished house, large lot, fireplace, near schools, $130, utilities paid. Manitou. 685-9397.

MODERN furnished cottage close to Ent and Printers Home. Suitable for one lady. $40 month. 633-3687.

NICE TWO bedroom furnished duplex. Couple only. No Children or pets. 632-2607, days, 633-8223, evenings.

MILITARY two bedroom furnished apartment and bath, close in, small child acceptable, inquire 426 South Cascade. 633-5441.

1 BEDROOM nice furnished apt. at $50.00 per month. Located West Call DON HOUSEMAN 635-3565 at Brokers Realty or 634-6289.

FURNISHED cottage, three rooms and bath, near college, no children or pets, ideal for couple. 633-2305.

LIVE A LITTLE
2 or 3 bedrooms furnished or unfurnished, call Littlejohn Realty 500 E. Fillmore 635-2813.

FURNISHED cottage, three rooms and bath, adult, no pets. 641 East Las Animas. Pauline.

TWO ROOMS and kitchenette furnished. Adults, $60, utilities paid. 633-5979.

TWO ROOM furnished apartment. DOWNTOWN. Utilities paid. Single person. $55. 632-6476.

CLOSE TO TOWN. Four room furnished apartment. No pets. Adults only. Inquire 10 Boulder Crescent.

WHO WANTS my lovely three bedroom furnished home. 2121 West Kiowa. 635-5910.

SMALL furnished apartment, private bath. $55, utilities paid. 321 East Bijou.

NEWLY decorated three room furnished apartment. Westside. 634-7286. 632-5227.

FURNISHED cottage, couple permanent, $50 monthly. 103 Buxton, Manitou. 685-9003.

THREE ROOM furnished apartment for rent, 927 East Cimarron.

TWO ROOM furnished cottage. Utilities paid. $45 per month. Adults. 685-5359, 685-9082.

ENT. NEWLY furnished one, two bedroom apartments. Modern, clean. 632-9022.

GABLES MOTEL
One and two bedroom furnished kitchenettes. 2818 North Nevada.

FOR RENT Manitou. Small one bedroom cottage, remodeled inside $55. 382-5462.

TWO BEDROOM furnished duplex, close in. Two children, $70. 634-5403.

ONE BEDROOM house, partly furnished, pets and children welcome. 633-6025.

HOUSE. Fenced yard, garage, clean and furnished. Inquire, 329 South 18th. 634-4213.

ONE BEDROOM furnished apartments 1200 North 7th or call 634-1726 after 4:30.

NICE FURNISHED one bedroom apartment. Automatic washer. $75 634-5285.

FURNISHED house Newly decorated, near Court House. 306 South Weber.

NEW three room furnished apartment. Adults. 906 East First. 633-4467.

THREE large room furnished apartment. Private bath. $75. Utilities paid. 633-2136.

SOUTH - three room furnished apartment. 634-5074. Inquire 430 East Brookside.

FURNISHED one and two bedroom apartments, 3526 North Cascade.

BEAUTIFUL apartment. Completely furnished. Ideal for one or two persons. $90. 634-2507.

FURNISHED apartment ¼ mile east of Peterson Field. Single or couple preferred. Phone 634-0421.

FURNISHED two bedroom apartment. Close to Ent. Private entrance. 633-4471.

BEAUTIFUL three room apartment, first floor. Furnished 415 North Cascade. 633-3255.

ONE BEDROOM and two bedroom furnished apartments. 2703 North Tejon.

CLEAN ONE bedroom furnished apartment. Tour-Rest Motel, 3007 East Highway 24.

FURNISHED apartment. Utilities paid. Two rooms, bath. $75. North Nevada. 633-4733.

NICELY furnished room with TV, working lady, in apartment. 685-5348.

2 BEDROOM Furnished Apt. in Manitou Springs $80.00 Per Month Utilities Paid. 634-1597.

LARGE TWO bedroom furnished apartment, 731 East Platte. Call evenings, 633-3229.

FURNISHED cottage, utilities paid, couple or single lady. 632-0452.

TWO room furnished cottage, couple, $65 plus utilities. 633-0075.

VERY CLEAN one room furnished cottage, Manitou, $35. 685-9408.

NICELY furnished modern apartment. Call 634-7628.

NICE two bedroom duplex, electric range, refrigerator and washer. No children or pets. Close to Ent. 632-2607 days ONLY.

FURNISHED apartment for married couple. Carport. Utilities paid. $40 per month. 481 Manitou Avenue. 685-5491.

TWO ROOM furnished apartment. Adults only. Share bath, utilities paid. 2811 North Cascade. 633-5050.

ONE bedroom furnished apartment. $55 a month plus utilities. 1125 West Colorado Avenue or call 632-9812.

TWO bedroom modern country home furnished or unfurnished, utilities paid. $85. 495-2667.

FURNISHED one bedroom house, $85 including utilities. 1521 West Cheyenne Road.

NICE four room house furnished. Couple good location. 632-7510, 632-6944.

MODERN furnished private apartment. Small family. Inquire 812 South Weber.

TWO ROOM furnished apartment, close-in, $30 monthly, working man. 633-4461.

NEAT, friendly lady to live in furnished trailer with same. 633-8189.

DOWNTOWN
Low weekly rates in effect for winter. The Alamo Hotel. 636-5231.

COTTAGE two bedrooms, furnished $80, utilities paid. Manitou Springs. 685-9397.

GROUND FLOOR, three rooms furnished. Private bath, utilities paid. Inquire 1617 East Dale.

FOR RENT Three room furnished apartment with bath at 1311 West Uncharted.

2 BEDROOM Furnished Apt. ground floor. 1006 E. Monument. Meredith-Williams & Co.

PARTIALLY furnished house near Ent. 319 Iowa.

17—Furn. Houses & Apts.

NOW AVAILABLE

1 and 2 bedroom apartments, unfurnished or furnished. Garden Level, swimming pool, utilities paid, close to Chidlaw Bldg. Across from Valley Hi Country Club.

TIMBERS
2818 Airport Rd.
635-8551

SELECT
$70 FURN. NORTH

Just 2 blocks from downtown at 430 No. Weber. 4 Rm furnished apt for $70 including all utilities. Couple or single only. Call Mr. Clamp. Manager 635-2455.

Clamp & Belleau
REALTORS
Mining Exchange Bldg.
633-2455

Prospector Apartments

EXCEPTIONALLY NICE 1 & 2 BEDROOM APTS. FURNISHED OR UNFURNISHED. SEE RESIDENT MANAGER APT 201, 710 N. UNION.

FAITH REALTY CO.
217 E. Fillmore 1888-759

1, 2 & 3 Rooms Complete with Kitchen, Shower & Tub Carpets Air Condition

5056 N. Nevada
633-7783

Blue Fox MOTEL

Golf Acres — nicely furnished 2 bedroom apartment. Has automatic washer. Available now. $112.90 plus electricity and gas.

North 1 Bedroom apartment in well furnished new garden court type building. Laundry facilities. $75 mo. plus electricity.

HALEY REALTY
634-3755

SURPRISE

Two very lovely one bedroom apartments furnished or unfurnished to desirable tenants, swimming pool, wall to wall carpeting, super appliances, fireplace, heat, gas, garbage disposal, beautiful view, lease or month. No children under 16 or pets. Call 633-9307 or 632-2900 or 1525 South 8th Street.

SOLAR VISTA

FREE RENT TILL NOV. 15
Month to month leases, $95 and up. Lovely one bedroom furnished or unfurnished apartments. Carpet, drapes, electric kitchen, garbage disposal, laundry facilities and swimming pool. See any time. 1535 Mesita Road. 633-9307 or 634-9308.

FOR RENT

2—2 bdrm. apartments available now. Near college. Priced $110.00 and $85.00 per month. Appliances furnished. All utilities paid. CROWE Melrose Realty 632-3333.

HOUSE FOR rent furnished or unfurnished in Broadmoor. Three bedrooms, one block from Pres. Eisenhower's home. St. Paul's Church also in Cheyenne high district. Garage and half basement. 634-2367.

UTE PASS

VERY LOVELY one room guest house, pine paneled. Nicely furnished. Available till June 1. $60. 684-9119.

FURNISHED four room apartment. Close to bus and shopping. 1515 North Tejon.

FURNISHED two bedroom house, close in, convenient to churches. Like new. Suitable for two people. $125 per month plus utilities. Telephone A. Reesman, 632-1478.

NICE North Nevada upstairs furnished apartment with private porch and entrance for one or two working persons. $85 including everything. 632-3270.

BEVERLY apartments, 23 North Wahsatch. Lovely three room apartments, very nicely furnished, strictly modern, close in. For employed lady only. $60.

CLOSE TO TOWN
Clean three room modern furnished apartment. Sleeping beat. Private entrance. One lady preferred. Phone 634-7443.

NEAR ENT. 3 room furnished Apt. Only $65.00 per month. Utilities paid. 1006 E. Monument. Meredith-Williams & Co.

VERY comfortable four room furnished apartment. Private room and street parking. Evenings 636-1123.

FURNISHED apartment for married couple. Carport. Utilities paid. $40 per month. 481 Manitou Avenue. 685-5491.

TWO ROOM furnished apartment. Adults only. Share bath, utilities paid. 2811 North Cascade. 633-5050.

ONE bedroom furnished apartment. $55 a month plus utilities. 1125 West Colorado Avenue or call 632-9812.

TWO bedroom modern country home furnished or unfurnished, utilities paid. $85. 495-2667.

FURNISHED one bedroom house, $85 including utilities. 1521 West Cheyenne Road.

NICE four room house furnished. Couple good location. 632-7510, 632-6944.

MODERN furnished private apartment. Small family. Inquire 812 South Weber.

TWO ROOM furnished apartment, close-in, $30 monthly, working man. 633-4461.

NEAT, friendly lady to live in furnished trailer with same. 633-8189.

DOWNTOWN
Low weekly rates in effect for winter. The Alamo Hotel. 636-5231.

COTTAGE two bedrooms, furnished $80, utilities paid. Manitou Springs. 685-9397.

GROUND FLOOR, three rooms furnished. Private bath, utilities paid. Inquire 1617 East Dale.

FOR RENT Three room furnished apartment with bath at 1311 West Uncharted.

2 BEDROOM Furnished Apt. ground floor. 1006 E. Monument. Meredith-Williams & Co.

PARTIALLY furnished house near Ent. 319 Iowa.

18—Unfurn. Houses, Apts.

NICE two bedroom duplex, electric range, refrigerator and washer. No children or pets. Close to Ent. 632-2607 days ONLY.

TWO bedroom unfurnished, garden apartment. Appliances. Adults. No pets. $100. 2515 Palmer Park Blvd. After 5 p.m.

UNFURNISHED Northeast two bedroom basement apartment. Adults. Call after 5 p.m. 633-4209.

FIVE room ground floor unfurnished apartment. Utilities paid. $120 per month. Available November 1. 634-1418.

UNFURNISHED three bedroom duplex. Two baths, recreation room. $22-8153.

DOWNTOWN unfurnished four room apartment and bath. (Upstairs.) Adults. 634-0827.

18—Unfurn. Houses, Apts.

UNFURNISHED

Deluxe one bedroom apartment, close to downtown area, carpet, drapes, built in oven, range, dishwasher, disposal, air conditioned, rent $130, lease.

One bedroom house, near Sears, rent $65.

3 bedroom duplex Northeast, full basement, with family room, 4th bedroom and bath, garage, rent $150, lease.

Unfurnished 2 bedroom home in Broadmoor. Carpeting and drapes included. 3rd bedroom, bath and family room in basement. Rent $175, lease.

2 bedroom deluxe apartment located North wall to wall carpeting, refrigerator, disposal included. Rent $105, which includes heat and water.

FURNISHED

2 bedroom deluxe apartment near Penrose, rent $130, lease.

BAKER REALTY
REALTOR — INSUROR
511 N. Tejon 635-3591

PATIO TOWN HOUSES

The latest in 3-bedroom living quarters. More than 1400 square feet of floor space. 808-A Van Diver Drive, Stratmoor Hills. The closest housing to Ft. Carson.
Call GEORGE SMITH

FAITH REALTY CO.
217 E. Fillmore 632-8881

Near Bates School. 3 bedrooms and den, dining room. Electric kitchen. Completely redecorated. $160 month. Call Jack Stanton, eves 634-4426 or Stanton Realty, 633-5593.

New brick unfurnished two bedroom four-plex apartment, electric kitchen and drapes, 10 minutes to downtown on freeway, 5 minutes to Ft. Carson backroad, no heavy traffic, nice location. 392-5234 or 382-5268.

$150.00 PER MONTH
Split level, 3 bedroom, 1½ baths, 1 car garage, full basement, fireplace. Immediate possession. Call BOB COOK Home phone 392-7407 or WALKER & CO., 2324 E. Bijou, 632-6681.

FOR RENT
Unfurnished

1 or 2 Bedroom. Ground floor of Duplex, close in, North. $85.00. Utilities paid. For more information see Eve and Sundays — F. H. Sydow — 634-1706. Days — CALL 632-6637.

EXCEPTIONAL

Near Ent unfurnished three bedrooms, two baths, all electric kitchen, dishwasher, recreation room, finished basement, garage, sprinkling system, newly decorated, adults, $150. Phone 633-3332.

30 BOULDER CRESCENT

Buffets, one and two bedroom furnished or unfurnished apartments. Carpeted and draped, private lanai, heated pool and elevator. 634-1488.

UNFURNISHED three large rooms, newly decorated with ceramic tile bath, shower, new automatic gas heater, new kitchen, wall to wall carpeting, very cheerful. Sunbeam corner. Ready 4 over. Adult apartments paid. North Cascade. 632-4472.

NEW — AVAILABLE NOW
CIRCLE ARMS APTS.
Northeast, near schools and Ent AFB, two bedroom unfurnished apartments, from $115, all utilities paid, call now 633-4523, 632-0331.

BROADMOOR RENTAL
Unfurnished 3 bedroom, 2 bath home dining room, Rec room in basement. Norman Wessel.
PADGETT REALTY
19 E. Pikes Peak 634-5518

4 ROOMS WEST

Immediate possession. Private entrances and bath. Basement and garage. See and make offer. 633-9556.

THREE BEDROOM unfurnished home, located Northeast with recreation room, within walled yard, garage and fireplace, rental $175. 635-9460.

UNFURNISHED two bedroom apartment, $65 per month. Stove and refrigerator furnished. Call 635-0672.

UNFURNISHED two bedroom house. Basement, fenced yard. $135 lease. Security. 392-8863.

THREE bedroom unfurnished house — just redecorated — available now. 634-3074.

CHEYENNE DISTRICT. Nice unfurnished, four room house. Two children. 633-4894.

TWO BEDROOM unfurnished duplex. $90 plus utilities. 634-3074.

TWO bedroom unfurnished house. Close in, northeast. Call 634-3074.

UNFURNISHED house, 3030 North Grandview. 635-4383.

EXECUTIVE residence for rent. 633-2655 or 635-0348 evenings.

18—Unfurn. Houses, Apts.

UNFURNISHED HOUSES FOR RENT

BRAND NEW HOME — NORTHEAST — 3 bedroom, 2 bath, brand new home with range, refrigerator, garbage disposal, dishwasher, garage, disposal, full basement — $175.00.

UNFURNISHED APARTMENT FOR RENT

1 bedroom, carpet, drapes, range, refrigerator, garbage disposal, washing facilities, plenty of storage — $120.00 — all utilities paid.

FURNISHED APARTMENTS FOR RENT

2 bedroom, nicely furnished convenient — $125.00

1 bedroom new apartment and furniture — washing facilities, plenty of storage — $135.00 all utilities paid.

To see, call at the Willis Agency, Inc.
722 South Tejon

LOVELY newly decorated unfurnished three bedroom home, 7 years old, fenced play yard, fireplace in living room, washer, range, stove, and refrigerator furnished, plenty of storage space. Workshop in basement. Utilities paid. Close to Ft. Carson. $175. 632-8396.

NEW 4 BEDROOM Unfurnished 2 baths with built-in range and garage for rent. $130.00 mo to veterans, while qualifying. If purchased no down payment or closing costs. Up from $108 per month. Call 636-2314 or evenings 634-6279.

LOVELY unfurnished apartment Broadmoor. Large living room, bedroom, kitchen, four piece bath, drapes, electric range, refrigerator, automatic washer and garbage disposer. Utilities paid. $95 per month. 108 Broadmoor Road. 632-5057.

Stratton Meadows

2 BEDROOM house, Garage, Lot, Storage Space $100. Evenings 392-8558.

KIT CARSON REALTY
413 S. Tejon 632-5022

NEW ONE BEDROOM APTS. Large carpeted living room built-in range, refrigerator, disposal, drapes, hot water heat $90 per month. Heat and water paid. Furniture can be arranged. 916 North Prospect. 632-4556 or 632-2177.

UNFURNISHED five room Cottage. Clean and attractive. Ideal for couple or small family. $75 plus utilities. 1015 Yampa Street (west of Freeway). No Sunday calls. 634-6339.

UNFURNISHED new tri-level three bedroom, 2½ baths, large recreation room, electric kitchen, wall to wall carpet, draped, attached garage. $180. Lease option. 634-7049.

Broadmoor: Darling 3 bedroom house nestled in the pines $185. mo

HALEY REALTY
634-3755

LOVELY new unfurnished home on Kissing Camels Golf Course. Three bedrooms, two baths, carpets and draperies. Built in electric kitchen. 636-2371.

21—Misc. for Rent

TOOL RENTAL
Lawn — Electric — Pipe — Rug Shampoo — Hand Tools.
GOFFE WILKINS
2419 W. Colo. 633-1729

THE PROVEN carpet cleaner Blue Lustre is easy on the budget. Restores forgotten colors. Rent Electric Shampooer $1. GAMBLES Downtown Southgate.

CAR PORTS FOR RENT
Winter storage for cars, small trucks, boats. $3 per month. 481 Manitou Avenue. 685-5492.

DOUBLE car garage, $15 monthly. 1514 West Colorado Avenue call 685-5157.

GARAGE for rent. 409 North Nevada.

23—Money to Loan

Private party will loan up to $10,000 on well secured 6th deed. 6% interest. Call Vernon Haley.

HALEY REALTY
634-3755

25—Musical Instruments

BUSH & LANE player piano with rolls. Good condition. After 5:30 and weekends, 116 Sherri Drive, Security.

HOHNER accordian, 140 base, 19 shifts, 13 treble, 6 base, amplified, fine tuned. Will sacrifice. Call after 5 p.m. 109 Deer Path, Manitou.

BASE amplifier, has excellent tone response, perfect working condition. $100. Phone P.F.C. Davenport, 633-6644, Ext. 6681.

I CAN SELL your piano or organ for you. Higher prices. Ask for Mr. Snyder. 634-1542.

GIBSON GUITAR, folk flat top one month old. With good case. $130. 634-6203.

DRUM SET for sale. Bass drum, floor Tom, snare, high-hat with cymbal. 634-3831.

LOWRY ORGANO for sale, good condition. 392-7751.

WILL STORE piano free of charge no children. 392-7400.

NEW
Wurlitzer Spinet
Piano
Best Buy in the Finest Quality
Only $495.00
The Colorado Springs Music Co.
110 N. Tejon 635-1563

SPINET PIANOS FOR RENT
Rental will apply on purchase
HOUSE OF MUSIC
108 S. Tejon 632-4661

STEINWAY, small upright, rosewood case, beautiful condition, $745. Groff Piona Company, 634-4470.

26—Home Furnishings

Always Call Ross Auction

Call 632-6693
We Buy Used Furniture
We will pay you top cash prices for your furniture, appliances or antiques or household goods — or we will sell them for you at auction.
Auction Every Monday
123 South Cascade
Jack R. Ross, Auctioneer

Pettigrew AUCTION COMPANY
Auction Every Tuesday
WE PAY MORE CASH for your furniture, rugs, dishes and appliances, or we will sell them on commission. CALL 633-1965 for prompt service.
405-07 So. Nevada

SPECIAL AUCTION SALE OF RUGS

A large collection of Oriental rugs will be sold at public auction, 1 p.m. and 7:30 p.m. November 10, 11, 12 p.m. by Reeva Auction, 240 S. Broadway. Direct from Mr. Fred S. Henia, well known rug expert will be at sale to explain the various types of Oriental rugs.

EVERYTHING in 6 room house to be sold including HAND CARVED OAK DINING set, triple six chairs, buffet, china, APPLIANCES, lawn mower, STUDIO COUCH, chests, bird cages, miscellaneous. Sale 12 and 1 p.m., 620 East Boulder. 632-7061.

MOTEL HOSPITAL APT OWNERS
10 good used 3 cushion couches, heavy oak construction, ideal for office or industrial use. Several to choose from. Must sacrifice for $37.50, see immediately. Good Deal Furniture 2103 E. Platte.

ANOTHER GOOD DEAL
Good used rebuilt mattress & box springs, lamps, chairs, baby beds, couches, 5 pc. dinette sets, several huge selection of good appliances. Good Deal Furniture 2103 E. Platte.

FOR THE lowest prices in upholstering on Lambs Upholstering, see us. We have machine will sew. Lambs Furniture Upholstering 634-8835 or 2305 West Colorado.

GOOD selection of GE right or left hand door, 9 cu. ft. refrigerators. Color interiors and exteriors. Priced from $179.95. AJAX BARGAIN BASEMENT, 120 So. Tejon. 636-1393.

LAMBS FURNITURE and Appliances is the place to buy the best & buys in town. We always have a complete line of furniture, carpets and appliances for the home. 2506 West Colorado.

OCCASIONAL chairs from the Denver Home Show reduced to sell. 3 chairs were $99.95 now $49.95. AJAX BARGAIN BASEMENT, 120 So. Tejon. 636-1393.

2 ANOTHER GOOD DEAL
2 only mahogany twin extra heavy and durable real sleepers. $65 & $95.00 see today at Famous 2103 E. Platte.

DUNCAN Phyffe table and four chairs. Mahogany, like modern. Also one chair. $65. 633-0093.

FOR EASY, quick carpet cleaning rent Blue Lustre Electric Shampooer only $1 per day. Standard Paint & Glass.

NEW & USED 5 piece dinettes from $29.95. AJAX BARGAIN BASEMENT, 120 So. Tejon. 636-1393.

APEX gas dryer clean and works like new, guaranteed and delivered AJAX BARAGAIN BASEMENT, 120 So. Tejon. 636-1393.

PIANO, Baldwin Acrosonic Console 41 inch, mahogany finish, new condition. Very reasonable. 634-1579.

FULL BED complete with mattress and springs. $33-3147 after 5:30.

EARLY American bunk bed set with matching dresser and mirror 392-8254.

MAYTAG automatic washer. Kenmore Conventional. Norge refrigerator. Whirlpool dryer. 633-7685.

26—Home Furnishings

3 ROOM APTS. $65—UTILITIES PAID

All Completely Redecorated
7 Blocks East of Ent

DAVE WILL FURNISH YOUR APT. WITH BRAND NEW FURNITURE FOR $3 PER WEEK

1-2-3 Bedroom Homes Available for Rent

Dave's
Furniture & Appliances
118 S. Tejon 633-0336

SYLVANIA console T.V. New picture tube. $65. 2648 East San Miguel.

28—Misc. for Sale

TWO COLEMAN floor furnaces, 50,000 and 25,000 input, with pressure regulator, solenoid valve $20 and $15. Four 10 foot, two 8 foot, 10 feet, four foot high picket fence $5. Car overload springs, 8½ x ¼ inch, plywood concrete forms, two 4 x 8 and two 4 x 10. Excello 18,000 CFM evaporative cooler, $25. Army frame type back pack $4. 633-2921.

CAR top luggage carrier, $5.50. Miller range, $12, girl's bicycle, $15, two mile oil heaters, $9 each, two mirror and screen doors, $10. Windows and screens, two oil barrels on stands, 218 South Limit, always open.

REPOSSESSED

$1,000 worth ham radio equipment, 5 over payments. Call 632-7470.

JUST ARRIVED chest type Coldspot Freezer. Take payments of $7.00 per month. Hurry don't miss this one. Dave's Furniture 118 South Tejon.

FOR SALE or trade for 22 cal. pistol, rifle or shotgun, 1000 watt generator, 3500 watts, gasoline powered. 632-4229.

FOUR MONTHS food supply with or without freezer. No money down. Zero Frozen Foods, 636-1010.

INCINERATORS, 2 brass books, patio books, clothes line poles, custom casting, Precast Step Company, 632-3721.

SEWING machines vacuum cleaners and sewing machine cabinets. Blinky's Sew & Vac, 509 South Tejon. 635-5502.

LAMPS, USED Furniture and Appliances bought and sold. See us first we will save you time and money.

FOUR MONTHS food supply without freezer or money down. Zero Frozen Foods, 635-1010.

G.E. 17" TV like new fully guaranteed. Take payments of $7.00 per month. Dave's Furniture 118 South Tejon.

KENMORE Space oil heater with fan, 71,500 BT

5—Male Help Wanted

STEADY SALES

We have a continuing supply of leads through million-dollar advertising program. We have been growing for over 30 years and have built a sound, reliable, prestige company. We need good salesmen to help us continue growing. Set your own goal for earnings. For details, contact R. Chieppo at the Ivy Ville Motel in Colo. Springs, on Wed. Oct. 23, from 10-1 or 2-5.

LEADS, LEADS, leads. More than you can work. Serviceable car required. Work five days a week on lead. Talk to farmers and you are a salesman you can make more than $200 a week after expense. This — group insurance. Call 392-5891.

EXPANDED business and facilities require 4 more experienced mechanics. Also need 2 experienced salesmen. Franchised Chev-Olds-Cad dealer. Apply: Clifton Chevrolet Co., Box 649, Silver City, N. M.

WANTED: two men, approximate ages 18-21, must be neat and have good references. Hours 9 a. m. to 5 p.m., average $2.14 per hour no car necessary. Apply in person 8-7 p.m. 1013 B South Tejon.

SERVICE station attendant. Must be experienced. Apply 1440 North Circle Drive.

EXPERIENCED bread baker wanted. Apply storeroom, Broadmoor Hotel.

6—Female Help Wanted

ORGANIZATION desires local couple to act as caretakers for small building. Free living quarters plus some salary. Write qualifications to Box A-445 Gazette Telegraph, stating age. References required.

WOMAN to take over housework in mother-less home for man and 14 year old boy. Would accept woman with child. Please call in person at Zero Frozen Foods, 507 S. West. Colorado Ave. ask for Frank Marcovich.

GOOD opportunity for right person seeking a chance of scenery and a home. Help with light housework and children. Room, Board and salary. write Box 913, Aspen, Colorado.

GOOD QUALITY silk finisher. Interested in incentive pay. Good working conditions. Medical program. Contact Del Mallett at the Broadmoor Cleaners.

LADY COME in care three small children. Own transportation. Some housework. $20 week, 3½ days. Mrs. Miller, 1414 West Kiowa, after 5:30.

GOOD opportunity for capable woman or couple to share a car and service station. Partnership and light work. 632-3746.

L.P.N. WANTED for 3-11 shift. Good pay and working conditions. 635-5449. Mrs. Bennie Kapinos, Lakeside Senior Home.

RELIEF COOK

Apply at
1340 East Fillmore

LADY

To help with housework and children. Must live in. 633-6212.

CAPABLE WOMAN to care for three year old boy and keep house. Room, board and salary. 685-5187.

PRESS OPERATORS

Apply in person, Pikes Peak Laundry, 1812 East St. Vrain.

GIRL BARTENDER wanted, steady work, apply 11 a.m. or 5 p.m. Bonita Vista Inn, 5020 North Nevada.

WAITRESS 21-25, reliable, attractive, pleasant personality. Apply after 7 p.m. Honeybucket, 504 East Pikes Peak.

WOMEN — For east pleasant work in our office. No experience necessary. Excellent pay. Room 304, Burns Building.

BABYSITTER to care for two children under three in my home. Westside. 635-0281.

EXPERIENCED in men's or ladies tailoring and/or alterations. Petry Tailor's, 127½ South Tejon.

TUPPERWARE Home Parties has openings, part or full time. No investment. 632-1395.

WANTED: L.P.N. or Practical Nurse, 3 to 11 shift. 636-3391.

WAITRESS apply in person at 119 East Colorado Avenue.

SITTER my home, Cragmor 5 days 7-5. 632-0265.

BEAUTICIAN: Wonderful opportunity. 392-7237 or 635-2047.

7—Salesmen-Saleswomen

REAL ESTATE

COMMERCIAL DEPARTMENT
We have room for two licensed men with income property experience.

RESALE DEPARTMENT
We need two more licensed people who are exchange minded to handle the volume of this department.
We have more business in these two departments than we can handle. We offer high commissions and bonus plan to qualified salespeople. For details contact J. R. Walker.
WALKER & CO. REALTORS, 2324 E. Bijou.
Phone 632-6681.

TERRIFIC OPPORTUNITY
Earn an extra $25 to $90 per week working during your spare time. Car necessary. No canvassing. 635-5304.

8—Situations Wtd. Male

YOUNG man 24, married 8 years Navy clerical and admin. experience. Hard worker. Will learn. Call 633-4996 after 1 p.m.

MAN, age 63 seeking employment. Maintenance work, painter and plumber helper. Anything considered. 636-1541.

9—Situations Wtd. Female

DEPENDABLE care for one or two children in my home for working mother. Northeast. 635-1470.

EXPERIENCED lady wishes day work or cooking evenings. 632-1029.

RELIABLE woman with child, good cook, wants house work. $25 per week. 632-2956.

COLLEGE GIRL desires afternoon work. 634-6971.

RELIABLE LADY wants baby sitting and housework. 634-7057.

10—Educational

U.S. CIVIL SERVICE TESTS!

Men-women, 18-50. Start high as $102.90 a week. Preparatory training until appointed. Thousands of jobs open. Experience usually unnecessary. FREE information on jobs, salaries, requirements. Write TODAY giving name, address and phone. Lincoln Service, Box A-388, Gazette Telegraph.

CIVIL SERVICE
Men, women, 18-50. Many opportunities. Good pay, vacation, sick leave. No lay-offs. Retirement. FREE brochure. Give name, address, phone number, time home. Monroe Institute, Box 3176, Colorado Springs, Colorado.

11—Poultry and Supplies

STEWING AND roasting chickens, 50c each. Fresh eggs daily. Hank's Egg Ranch, 518 West Taylor, 633-1048.

STEWING hens, ready for freezer, $10.50 a dozen. 632-1855.

12—Livestock and Equip.

PINTO GENTLE riding horse, 1018 Skyway Blvd. 634-2588 or 635-4956.

HORSE PASTURE for rent. Sky way area. $12 per month. 633-6305.

SPOTTED GELDING gentle. For children. Reasonable. 685-9256.

HORSE BOARDING, warm stalls, pens, vitamins, veterinary supervision 495-2017.

FOR SALE, alfalfa bale or ton. 632-7845 or 392-7072.

12—Livestock and Equip.

WELL BROKE mare and horses and blankets, can board 2 more horses. 685-5452 or 683-5256.

EXCELLENT 19 month old stud colt, good prospect for gymkhanas or jumping. $250 or will trade for saddle horse. 632-3647.

13—Pets

AKC

Poodles, Black, White & Silver Pekingese, Elkhounds, Mixed Breeds

Stop By and see the Beautiful Container.
On purchase of puppies, all pet supplies and food are 10% off during lifetime of pet.

Time Payments
No Down
Months to Pay
COUNTRY FAIR
Open Sundays
1328 S. Tejon 634-2998

EXCEPTIONALLY good healthy A.K.C. registered poodle pup. Dame from Sassafras. Sire Lochmanor. Silver, light terms. Sire also at stud. 634-0477.

DOG OBEDIENCE TRAINING
Beginners start Wednesday November 6th, 1963. Sirve Lochmanor. Call Ray Nordstrom, 633-7418.

AKC REGISTERED Cocker Spaniel puppies. Six weeks old. Nice and healthy. Earl Thompson, 1-481-2682.

SILVER poodle puppies, AKC registered, hollycourt line, 8 weeks old. 635-2421.

RARE BLONDE English miniature Dachshund, four months old. AKC $100. Phone 634-2798.

TOP QUALITY long coat male Chihuahua at stud. For appointment call 632-7336.

REGISTERED WIRE Fox-Terrier pups. Just two males left. Excellent pets. 495-2735.

MINIATURE SCHNAUZERS — A.K.C. Registered, excellent bloodlines, for show or pet. 632-9743.

POODLES, AKC, excellent pedigree, 10½ inch. Male — Black Female. 633-7160.

PET boarding kennel service. Animal Inn, 412 West Bijou. 632-9692.

POODLE AKC Pedigree, silver male puppies. Pick of litter. 635-0987.

ADORABLE Champagne Toy Poodle Male 3 months old A.K.C. Registered. 632-7702.

GERMAN Shepherd and Collie mixture. 5 or 6 months old, all shots. Call 632-5745.

PEDIGREED AKC registered Keeshond puppies for sale. 2217 West Kiowa.

PUREBRED WIRE Haired Terriers, three months old, have shots. 634-7403.

AKC REGISTERED 12½ inch St. Bernard puppies for stud service. 633-1911.

FOR SALE purebred Australian Blue Shepherd puppies. 495-2007.

AKC German shepherd, four months, brute broken, champion bloodline. 495-2017.

MIXED Puppies for sale. AKC German shepherds for sale or stud. 633-5667.

AKC MINIATURE poodle puppies. Black, also Silver. Stud service 632-7844.

TOY BRED poodles, males, black and silver, $100, telephone 392-5475.

REGISTERED Chihuahua puppies. Two Aztec stone dogs. Reduced. 632-1338.

POODLE GROOMING
Special, any clip — $5. Professional. 635-7526.

REGISTERED AKC Chihuahua Christmas puppies. 495-2418.

AKC CHIHUAHUA puppies. Order for Christmas. Terms. 634-8964.

MIXED PUPPIES for sale, call 632-6644, Ext 3236.

14—Trailer Space for Rent

YOU too can enjoy the heated pool, club house, storage houses, carport and large lots. We are below Edison School and on the bus line. Highland Mobile Home Park, 3303 North Hancock. *23-4000

VACATION trailer spaces, 6 15 foot, completely furnished Trailer Rentals, 5-10-629, 634-9256.

TRAILER spaces, $20. Children welcome. Chief Trailer Village, 1415 Wheeler.

SPACES, $20 patios, laundry, paved streets. Stewarts, 1522 South Nevada.

EXTRA large lots, quiet secluded. Only West real. Miller Super Market. Call 633-9041.

ADULTS ONLY large clean quiet spaces, $25 month. 2801 West Colorado Avenue. 632-6363.

15—Trailer Rentals

NEAR FORT Carson, 1½ miles from Main Gate. Trailer, bus utilities. One child acceptable. No dogs. 634-0448.

TRAILER HOME in Nob Hill Shopping Center near Ent Airbase. Call Bill Gardner, 632-6611.

TWO bedroom trailer house for rent, $75 per month. 2801 West Chief Trailer Village.

TRAILERS Reasonable. Stewart's Trailer Park, 1525 South Nevada Avenue.

ONE bedroom trailers for rent. 3526 North Cascade.

TRAILER HOME in Nob Hill 392-5878.

16—Board and Room

DOWNTOWN — 320 N. CASCADE. Clean, comfortable rooms. Single or share. Home cooking available. Nation Residential Rooms. 634-9742.

ROOM AND board for working or elderly person. 632-5105.

16B—Rooms for Rent

SLEEPING ROOM, private entrance and bath, parking on but line, reasonable. 3320 West Colorado Ave. 632-4355.

NEW completely furnished sleeping rooms, private entrance and bath. 632-7539.

JOYCE HOTEL — downtown, reasonable rates, daily, weekly, monthly. 633-8711.

SLEEPING ROOMS. Weekly or monthly rates. Arrow Hotel, 120 East Pikes Peak. 633-3803.

ELWOOD HOTEL, downtown, reasonable daily, weekly, monthly rates. 311½ North Tejon Street.

SLEEPING room private entrance near Ent. 1310 East Bijou. 632-9692.

NICE large airy room, nice home for employed gentlemen, reasonable. 632-8404.

ROOM FOR working lady, close-in, kitchen privileges. 634-2967.

ROOM FOR lease, 56 x 26, 2801 North Tejon. 632-4224.

GIRLS! GIRLS! GIRLS!
"ALL SIZES-SHAPES and INTERESTS"
Audition Now
for
Summer Burlsque — Variety Show
IN HISTORIC MINING TOWN
SEND FOR PERSONAL DATA FOR APPOINTMENT
BOX 452 GAZETTE TELEGRAPH

16B—Rooms for Rent

NICE LARGE front bedroom with kitchen privileges for lady preferred. Garden Level, swimming pool, utilities paid, close to Chidlaw Bldg. Across from Valley Hi Country Club.

CARPETED, double bed, paneled sleeping room. Kitchen available. $40 monthly. North Nevada. 633-4723.

17—Furn. Houses & Apts.

1 and 2 bedroom apartments, furnished and unfurnished. Wall to wall carpeting, drapes, off street parking, exceptions if more. $95 to $150. 3014 North Arcadia. Call G. E. Smith at

FAITH REALTY CO.
217 E. Fillmore 632-8881

NEW — AVAILABLE NOW
CIRCLE ARMS APTS
Northeast, near schools and Ent AFB, two bedroom furnished apartments, from $140, all utilities paid, call now 633-4523, 632-6031.

FURNISHED, stone cottage, suitable for one or two men, three rooms and bath, $50 and electricity. 215 South 26th Street (rear). 634-5204.

CLOSE IN, nicely furnished apartment, second floor with south and east exposure. No children. Parking 409 North Cascade by appointment. 634-6956.

NICELY furnished one room kitchenette apartment. Downtown Colorado Springs. Also a large room apartment and kitchenette. 685-5348.

COLLEGE AREA
Close in north on bus line, very desirable immaculate clean furnished studio apartment with private entrance. 632-3683.

ATTRACTIVELY furnished apartment, two rooms and bath, $70 monthly, includes utilities, parking, and downtown location. 634-4513.

PERKINS furnished rooms, and three room apartments. Utilities paid. $50 $65 a month. Children welcome. 632-1692.

ONE AND two bedroom furnished houses. Near schools. Rent reasonable. Children welcome. 685-9418.

CLEAN, comfortable, two bedroom furnished apartment to duplex. Private bath, no pets. Reference. 685-9236.

SINGLE MAN. Large attractive front room. Share kitchen. Bath with another gentleman. 1815 North Nevada. 634-2430.

MONTAIR APTS

Furnished apartment bed, Kasatty finish. 3442 North Nevada.

CASCADE — Highway 24, furnished one bedroom cottage, maple furniture adjoin pine interior garage. 634-9335.

THREE bedroom furnished house, large rooms, fireplace, near schools, $130, utilities paid. Manitou. 685-9287.

MODERN furnished cottage close to Ent and Peterson, suitable for one lady. $40 month. 633-1917.

NICE TWO bedroom furnished duplex, close to Ent. No children or pets. 632-2607, days. 632-8223, evenings.

MILITARY two bedroom furnished apartment and bath, close in, small child accepted. Inquire 428 South Cascade. 635-5441.

1 BEDROOM nice furnished apt. at $80.00 per month. Located West Union HOUSEMAN 635-2585 at Brokers Realty — 634-6299.

FURNISHED cottage, three rooms and bath, near college, no child or pets ideal for couple. 633-1986.

LIVE A LITTLE
2 or 3 bedrooms furnished or unfurnished, call Littlejohn Realty 400 E. Pikeview 635-2515.

FURNISHED cottage, three rooms and bath, adult, no pets. 641 East Cache La Poudre.

TWO ROOMS and kitchenette furnished, adults, $60, utilities paid. 633-5979.

TWO ROOM furnished apartment, DOWNTOWN. Utilities Paid. Single person. $55. 632-6476.

CLOSE TO TOWN. Four room furnished apartment. No pets. Adults only. Inquire 10 Boulder Crescent.

WHO WANTS my lovely three bedroom furnished home. 2121 West Colorado. 635-5916.

SMALL furnished apartment, private bath, $55, utilities paid. 321 East Bijou.

NEWLY decorated three room furnished apartment. Westside. 634-7266. 632-9227.

FURNISHED cottage, couple preferred, $50 monthly. 103 Ruxton, Manitou. 685-9063.

THREE ROOM furnished apartment for rent. 927 East Cimarron.

TWO ROOM furnished cottage. Utilities paid. $45 per month. Adults. 685-5359, 685-9582.

ENT NAVY furnished one, two bedroom apartments. Modern, clean. 632-9022.

GABLES MOTEL
One and two bedroom furnished kitchenettes. 2914 North Nevada.

FOR RENT Manitou. Small one bedroom, furnished, remodeled house. $55. 382-5442.

TWO BEDROOM furnished duplex, close in. Two children, $70. 634-5400.

ONE BEDROOM house, partly furnished, pets and children welcome. 633-6025.

HOUSE. Fenced yard, garage, clean and furnished. Inquire, 329 South 18th. 634-4213.

ONE BEDROOM furnished apartments, 120 North 7th or call 634-8726 after 4:30.

NICE FURNISHED one bedroom apartment. North. Automatic washer. $75. 634-5285.

FURNISHED house. Newly decorated, near Court House. 208 South Weber.

NEW three room furnished apartment. Adults. 906 East First. 633-4467.

THREE large room furnished apartment. Private bath. $75. Utilities paid. 635-2136.

SOUTH - three room furnished apartment. 634-5074. Inquire 430 East Brookside.

FURNISHED one and two bedroom apartments, 3526 North Cascade.

BEAUTIFUL apartment. Completely furnished. Ideal for one or two adults. $90. 634-2507.

FURNISHED apartment ½ mile east of Peterson Field. Single or couple preferred. Phone 634-0421.

FURNISHED two bedroom apartment. Close to Ent. Private entrance. 633-4471.

BEAUTIFUL three room apartment, first floor. Furnished. 415 North Cascade. 633-3255.

ONE BEDROOM and two bedroom furnished apartments. 2703 North Tejon.

CLEAN ONE bedroom furnished apartment. Tour-Rest Motel, 3007 East Highway 24.

FURNISHED apartment. Utilities paid. Two rooms, bath. $75. North Nevada. 633-4733.

NICELY furnished room with TV, working lady, in apartment. 685-5348.

2 BEDROOM Furnished Apt. in Manitou Springs $80.00 Per Month Utilities Paid. 634-1597.

LARGE TWO bedroom furnished apartment. 751 East Platte. Call evenings 633-3229.

FURNISHED cottage, utilities paid, couple or single lady. 632-0402.

TWO room furnished cottage couple. $45 plus utilities. 633-9078.

VERY CLEAN one room furnished cottage, Manitou, $55. 685-9498

35—Real Estate for Trade

WOULD YOU LIKE

1. A commercial building, nearly new, $500 monthly income, single tenant, top notch location? What do you have?
2. A 30 acre ranchette with small, newer home in the mountains near Florissant, ½ timber, ½ grass, good loan to assume.
3. A brick, 5 bedroom, finished basement home with space to spare, Northeast, near grade school. This man wants a smaller home and he will carry balance.

Call either Gwen or Jim Wiley
Day or Night
WILEY REALTY
1520 N. CIRCLE
636-3964

36—Lots and Tracts

DIVIDED FOR YOU!

Builders, contractors, investors, private individuals, NOW READ THIS! I have 11 lots located at the corner of Arapahoe and Fountain Place, 1 block south of Manitou Blvd. And just one block from high school. 5 of these lots are on an improved street with all utilities in. They provide excellent home sites or good opportunities for the building of a duplex or 4 plex or apartments. These lots can be purchased on almost any type of terms. Call HOPPY TYSON evenings 633-5488, or days at

FAITH REALTY CO.
217 E. Fillmore 632-8881

RED ROCK RANCH

1 acre building lots complete with utilities and black top. Ideal home-sites close to Air Force Academy. Access to trout fishing, horse back trails, school bus. A beautiful spot for your new suburban home. Only $5,200. Terms $40 per month with low down payment. Call Lee Heyl, 636-1238.

Weidman & Co.
Realtor Insuror
123 E. Bijou 633-7744

LAND LAND LAND
LAND LAND LAND

We are rapidly becoming known as the land office. For land North and/or East of the Academy. Contact us If we don't have it we can find it. Day or nite, call

MONUMENT REALTY
"At the Freeway Exit"
481-2271

20 Acres Fountain

2 Bedroom And full basement house. City water available. 20 Water Shares Also. Will trade or sell at $26,500. Call JOEL WILLIAMS 634-5697 or Wiley Realty 636-3964.

60 ACRES

East of Florissant. Owner will build road from Highway and give water rights from nearest spring. Beautiful view of peak. Call NANNETTE MICKLE, Eves 635-9590. Olsen Realty, 632-8821.

GOLD CAMP ROAD

5 acre tract, utilities available. Overlooking entire city. Cheyenne Schools. Below market. Owner. 633-2055.

PLEASANT HILLS

Corner lot 100 x 100. Beautiful view of mountains. Call KEYSTONE REALTY 633-2730.

HALF ACRE plus overlooking golf course, lakes and Pikes Peak. Unsurpassed location and view. 634-7889.

APPROXIMATELY a five acre tract for sale by owner. 5621 block on East Uintah and Bennett.

CHEYENNE School — 2½ acres — by owner — overlooking city. 634-5624.

220 FT. on El Paso Blvd. by 160 ft. deep. 685-5492

37—Ranches

160 ACRES

New improvements, good grass and wells. Close to Hiway, close in East. 75% financing.

GENTS RANCH

New brick home, 2nd home frame building, large barns equipped for horses, excellent wells and spring fed pond. On excellent ½ acre section, 25% down. Better hurry.

GOOD BUYS

In various sized ranches, both mountain and plains. If you are thinking of buying or trading for a ranch, please let us help you. Call R. C. SCREWS 636-2152 or anytime 632-3533.

MELROSE Realtor 16 East Pikes Peak Call 632-3533

TRY THIS ONE

550 acre ranch, new four bedroom home, milking facilities, large barns, numerous out buildings, plenty of live water, 27 miles out Highway 24. 1-749-2165, call collect if interested.

38—Suburb.—Other Cities

ACADEMY SCHOOL DISTRICT

1. Four bedroom, modern, solidly built home located at 45 West Burgess Road. Over 1600 sq. ft. of living space with fireplace, panelled living-dining room, one full and one half bath, with barn and corral for horse. Good terms with large loan established. Also sell at VA appraisal. One acre of land with additional land available.
2. Comfortable 3 bedroom home with living-dining room, family room, large utility room, good well, solidly built double garage and workshop. On 5½ acres. Sell at VA appraisal.
3. 10 acres on West Shoup Road. 5 acres on West Burgess Road. 2½ acre tracts available. All good values.
4. FOR THOSE WHO DEMAND QUALITY CONSTRUCTION, DESIGN AND LOCATION. Over 2000 sq. ft. of comfortable living space on 10 acres of wooded land overlooking Air Academy and the mountains. Huge fireplace, double garage, all electric kitchen, part basement, in a wild and beautiful setting. The price is $36,500 — several thousand lower than owner's actual investment.

For further information call GORDAN CASE Ph. 495-2818, or anytime

MELROSE Realtor 16 East Pikes Peak Call 632-3533

CLASSIFIED ADS are little SALESMEN in their own little way THE RESULTS PROVE IT!

38—Suburb.—Other Cities

10 ACRE RANCHETTE

For sale by owner. Lovely three bedroom furnished home. Fireplace and wall to wall carpet in living room. Large complete kitchen, two baths, and double car garage. Horse shed and corral. In a beautiful mountain setting at Divide, Colorado. All this and more to be sacrificed at $18,500 to settle estate. After normal down, owner will carry balance. Call 687-9551.

TO SETTLE estate will sell three houses in CANON CITY. Good locations. Terms. Call Paul Nachtrab 634-6515.

39—Mountain Property

WESTWOOD LAKES ESTATES

New three bedroom, brick and frame, has everything. 25 year loan 687-9492.

41—Business Opp.

BE SECURE

The best opportunity in the mountain area without a doubt. Western living room seats about 70 people. Well equipped kitchen, beautiful bar room, 12 room rentals, also possible to have bottle shop. Located at intersection of main highways. Easy to buy on low down payment or trade. Call R. C. SCREWS 636-2152 or anytime 632-3533.

MELROSE Realtor 16 East Pikes Peak Call 632-3533

THRIVING

TEXACO SERVICE STATION AND NEW RESTAURANT, LOCATED ON HIGHWAY 24 AT PEYTON. INCLUDES 2 BEDROOM TRAILER HOME. GROSS BUSINESS SHOWS YEARLY INCREASE. OWNER MUST SELL THIS ACRE PROPERTY. INVESTIGATE TODAY. CALL PAUL A. MILLER. 632-5224.

MONUMENT REALTY
"At the Freeway Exit"
481-2271

LIQUOR STORE

One of the very best in town. The price is right.

3.2 TAVERN

Net profit $15,000 plus per year. Priced to sell.

COCKTAIL LOUNGE

Potential excellent, priced below market at $27,500.
Call A. A. HANSEN, COLORADO SPRINGS REALTY CO., 632-7641 or EVES 634-1713.

SMALL HOTEL

Located in the lower Rio Grande Valley. The owner had to move here because of health. The hotel is a going concern in a college town. He will consider any kind of offer. Contact Paul A. Miller, 632-5224.

MONUMENT REALTY
"At the Freeway Exit"
481-2271

SUB-distributorship open in Colorado Springs area. Candy novelty line. Part or full time, small investment required, ideal for shift workers or semi-retired persons of age no factor. Send name, address, telephone number to Chex Co., % Mr. Ernst, 330 West Asbury, Denver, Colorado, 80223.

SMALL 14 stool restaurant, showing fair return. Here is your chance to go into business with very little capitol. A good man and wife opportunity. Only $90 per month rent call DON HOUSEMAN 633-3588 at BROKERS REALTY.

California Oil Co. Chevron Sales Division has ultra-modern Chevron station for lease in Colorado Springs. Moderate investment. For full information, contact E. L. Faler, P. O. Box 2296, or phone 633-7194, Colorado Springs.

SERVICE station inventory lease available. Good business and location. Will consider any reasonable offer. 687-9014 after 5 p.m. or anytime Saturday or Sunday.

IVYWILD, three bedroom house, business zone, good location for beauty shop, $105. 633-7131 after 5 p.m.

NEW BUSINESS location available in a new modern building at 714 N. Weber. C-5 Business Zoned. Call Mr. Olsen Olsen Realty. 632-8821.

FOR RENT. Small Restaurant. 609 West Colorado Avenue. Call 633-8357 after 2:00.

ENCO SERVICE STATION equipment-inventory for sale. 634-9101 between 1-5 p.m.

42—Business Property

SACRIFICE

Lot 150 x 150, zoned R-5, off 8th Street and behind the Safari Club. Any reasonable offer will be accepted. 632-3213.

BUSINESS zoned property, 50 x 190 feet, near railroad, owner rear house, 524 South Wahsatch.

43—Income Property

PROFIT
By Buying Now

A really sparkling house with a new 5 year government lease. Rental payment more than make house payments so that you continuously build equity plus having a comfortable margin each month. Excellent location in Security. Small down payment with monthly payments assured. Here is an opportunity to build an estate. Call HOPPY TYSON evenings at 633-5488.

FAITH REALTY CO.
217 E. Fillmore 632-8881

BY OWNER. 6 unit apartment house, nicely furnished, excellent condition. All units rented. Income $2,900 year. Price $21,500. Box 102, Ft. Morgan, Colorado.

Your New Car Is a Bargain in Today's Want Ads See Today's Auto Sales

42—Business Property

INCOME

$560.00 Monthly with potential for appreciation 4 blocks from town. Call PAUL HESSE Realtor 632-1133 or Schaefer Agency 633-2641.

44—City Property

$250 DOWN

Practically new 3 bedroom home with attached garage. Fenced yard. Only $250 down and $80 a month. Located near schools and shopping center. Price only $12,000. Call OSCAR DULL eves. 635-9263 or KEN McNEILY eves. 633-0330 days 633-3836, or 392-3464.

$75 MONTH V.A.

No down payment and immediate possession. Practically new 3 bedroom home with fenced yard. Located close to school and shopping center. Call RANDY CASE eves. 636-2144 or LORA CARPENTER 633-9727, days 633-3836.

GOOD BUY NORTH

No down V.A. Like new 4 bedroom home with an attached garage. Hot water heat. Price only $15,300. Call HUB BRINKERHOFF eves. 632-9107 or DON FORCE eves. 635-5234; days 633-3836.

4 BEDROOM BRICK

Very nice older 4 bedroom home with part basement and a 2 car garage. No down payment VA with payments $85 a month. Call LEE GONDERMAN eves. 632-1106 or ART CASE eves. 632-6778, days 392-3464 or 633-3836.

J.L. CASE And Company
620 N. Tejon 633-3836

THE VERY BEST BUYS

V.A. no down, 3 bedroom, 2 baths, fireplace, beautiful landscaping, superb view.
Also, a brick beauty that has lots of cabinets, built-in range and oven, 2 baths, carport, all in superb condition. V.A. no down $16,500.00.
Now hear this: No qualifying, immediate possession. A lovely large 3 bedroom home on a large fenced lot. Patio and top view. Close to schools. Assume existing mortgage payable at $95 per month. Call Pat Coakley 392-5349 or Irl Street 392-5307. Eves and Sat. Check these homes before you buy!!!!

THE WILLIS AGENCY, INC.
358 Main Street Security
392-3456

THE LADY SEZ SELL!

This finished home in No. 1 condition. Two fireplaces, single garage, built-in electric kitchen, drapes, refrigerator and beautiful recreation room. Cost is over $20,000. Just 1 year old with yard in! Call LORA ROSE 633-0844 evenings or days at

FAITH REALTY CO.
217 E. Fillmore 632-8881

ENTERTAIN FOR THANKSGIVING

Seat your guests in the 33' living room in front of the stone fireplace. Cook the dinner in the St. Charles kitchen. Sleep them in the 4 bedrooms of this beautiful brick home. See the City from the living room porch. You'll be proud it's yours. Near the Kissing Camels Club. Call C. Hill Holcomb, res. 634-4917 or Loren Grant res. 633-4447.

Berger & Berger, Inc.
1528 No. Union 634-6627

ASSUME LOAN
3 BEDROOM
See the location at 2359 Valley Forge. Make an offer. Owner leaving town. Good loan established. 634-4833. Meredith Williams & Co.

Want Privacy?
READ THIS
Only $9750.00

1½ Acres. Lots of Trees. Older, but clean as a Pin. 2 Bedroom, Garage, Fireplace, close to town, and close to all schools. Good Terms or V.A. No Down, available. For more information call F. H. Sydow, Eve. and Sundays — 634-1706, or days call

CENTURY REALTY
632-6637

YOU MUST SEE

These homes in choicest Northeast location. Four and five bedrooms, one and two car garage. Direct from builder, Highland Park Construction Co., 2227 Mt. Eagle. 632-3213.

BY OWNER. 3 bedroom. Immediate possession, assume loan. Carpets, drapes. Offers for equity invited. Below appraisal. 1502 Syre. Meredith Williams, 635-5555.

THREE BEDROOM home, immediate possession. 2327 North Corona.

44—City Property

Open House
SAT. & SUN.
NORTHEAST
1218 HOLMES DRIVE

Beautiful three year old 5 BEDROOM home. Immaculate condition and featuring covered carport and patio. Full basement with up and down bath. One block from Mark Twain School. Open house, 1 to 5 p.m. Your host Paul A. Miller. 632-5224.

Open House
BLACK FOREST
SUNDAY ONLY
2:30-5 p.m.

To see this three bedroom house, and it's wooded acreage is to fall in love with it. Some of the many features are double garage, fireplace, hot water heat and a GLASSED IN FRONT PORCH. Take North gate road from North entrance of Air Force Academy and follow Monument Realty signs. Your host S. W. Harrell, 481-2531.

Open House
SECURITY
208 Everett Drive
SUNDAY 2-4 P.M.

The sellers of this house have bought acreage in Monument and must sell this deluxe three bedroom house, has fireplace and attached garage. $500 down and immediate possession. Will provide good living for the right people. Your host Cleo Bodinger, 481-2958.

MONUMENT REALTY
"At the Freeway Exit"
481-2271

Only $900 Down

Will move you into the well arranged 4 bedroom home in Ivywild. Could be a duplex if wanted. On a quiet street, priced as a pin only $19,000 total price. See this beauty today.

SPACIOUS NE

3 bedroom home, on a quiet street, young neighborhood. Fenced yard and attached garage. $450 down payments $108. VACANT

STRATTON MEADOWS

Very few 3 bedroom homes with basements are available here. See this one! Many extras, selling below appraisal of $12,800.

SEE AND BUY

THIS 4 bedroom home, large rooms, near shopping & schools. Only $82.00 monthly V.A. No Down. Move in on qualifying. See this and the others today. Call REX CODSON, Realtor.

Builder's Realty, Inc.
219 E. Platte 633-6763

HOLLAND PARK

NEW 4 bedroom Tri-level — 3 baths — living & dining-family room — garage — VA no down. Wonderful View. Let us show you this home. Call ROSS BERRY, 634-5328.

ASSUME VA

4 Bedroom — 2180 sq. ft. Family room 2 baths — immaculate. $138 a month. Pleasant Valley.

$13,300 VA

3 Bedrooms — 5 yr. old — 1,500 sq. ft. — 2 baths — Built-ins — family room. Buy of the year.

BUY VA

2 bedroom ranch — 1220 sq. ft. Every bedroom large — carpeted — garage — Pleasant Valley. Call G. J. Baker 633-1642.

PLEASANT HILLS REALTY CO.
636-5003 519 N. 30th

OPEN HOUSE !!
Saturday and Sunday

Cleanest in town! $16,750!! $850 down. 3 bedrooms all brick, carpeted. Covered patio. Beautiful yard all fenced. 2212 Drakestone. Call ED VARELA 632-0921 for more particulars.

FAITH REALTY CO.
217 E. Fillmore 632-8881

CHOICE LOCATION

Delightful 5 bedrooms, 3 full baths, large paneled rec room, 2 brick fireplaces. Complete electric kitchen. Attached garage. All brick from builder, only $24,500. Other models available. Highland Park Construction Co. 2227 Mount Eagle. 632-3213.

Color and Harmony

Go hand in hand. This sturdy log home at 319 S. Prospect holds a view of the entire city and mountains. The stone wall and strong wood fence together with a two bedroom and carport. Phone LORA ROSE 633-0844 evenings, or days at

FAITH REALTY CO.
217 E. Fillmore 632-8881

IDEAL Northeast location for schools, bus, shopping. Three bedroom home, carpet, drapes, and attached garage. Fenced yard, well landscaped. Can assume 5¼% loan. 1701 North Sherman. 633-9589.

VA, NO DOWN or conventional, three bedrooms, attached garage, basement, landscaped & fenced. 1½ blocks North New King Sooners. 1613 Sherman.

FAMILY ROOM ON MAIN FLOOR

IMMEDIATE POSSESSION. 2 blocks to Audubon & Wasson Schools. Large Family Room, Living Room & Rumpus Room all with fireplaces. Modern all-electric Kitchen. Wall to wall carpeting & drapes. 2½ baths, 2 car attached garage, fenced, established lawn & Landscaping. Newly painted inside and out.

Call HARRY FRIZELL 634-5054

BROKERS REALTY
1733 N. Weber 635-3588

44—City Property

$100 MOVE IN

Only $100 move in and $75 a month. Like new 3 bedroom home with fenced yard. Immediate possession. Located close to schools. Call KEN McNEILLEY eves. 633-0330 or LEE GONDERMAN eves. 632-1106, days 392-3464.

ONLY $57 MONTH

Good location close in. Good older home with 3 bedrooms and fenced yard. Low down payment and assume VA loan payable at $57 a month. Call LOUIS GUADAGNOLI eves. 636-1970 or RUBE STOVERN eves. 633-2133; days 633-3836.

EAST NEAR ENT

Nothing down V.A. Lovely 3 bedroom home with full finished basement. Has baths, wall-to-wall carpeting and attached garage. Call ART CASE eves. 632-6778 or LORA CARPENTER eves. 633-9727 days 633-3836.

NOTHING DOWN G. I.

Practically new 3 bedroom home with attached garage. Beautiful fenced yard. No down payment VA and only $80 a month. Located close to schools and shopping center. Price only $12,900. Call CAP PROAL eves. 392-7389 or CLARENCE SHARPE eves. 392-8516, days 392-3464.

J.L. CASE And Company
620 N. Tejon 633-3836

NEW AND SMART

LOOK MOM! Just one block from school and no streets to cross. I offer 2 new homes one with full basement, 3 bedrooms 1 electric kitchen, ceramic baths, attached garage and the other a MODEL complete with 3 bedrooms a family room, ceramic baths, fireplace, electric kitchen, is carpeted, has drapes in every room, is fully landscaped and has a 2 car attached garage. I can move your family into more gracious living for no money down. NO closing costs. NO red tape. NO delay in qualification. NO VA necessary. Please call HOPPY TYSON evenings at 633-5488, or days at

FAITH REALTY CO.
217 E. Fillmore 632-8881

Furnished Models
Open 8 to 6 Daily
3620 E. San Miguel
636-2472 or 632-4352
VA No Down—FHA Minimum
Will Accept Trades
Scandaliato
BUILDING CO.

Not an Ordinary Home
Accent on Gracious Living

In this Broadmoor area 3 bedroom, 2 baths, full basement, heated garage, fireplace, fully panelled rec room, carpeted, drapes, fish pond, and a lovely view. $25,750. For more particulars call ED VARELA evenings at 632-0921, or days at

FAITH REALTY CO.
217 E. Fillmore 632-8881

MAKE OFFER

A NEW 3 Bedroom home ready for occupancy. Electric kitchen, 1½ Baths, attached garage. Quality & Economy. A very nice location. This is your chance to trade your present home. Can be financed VA, FHA or Conventional. Call DARRELL CARTER 632-3588.

Vrooman Realty Co.
REALTOR — INSUROR
415 N. Tejon 635-1537

WILL TRADE New brick basement home with 3 bedrooms upstairs, 1 furnished basement with bedrooms, ½ bath and rec. room. For a Stratton Meadows or Village Home 3 bedroom home. Call Hugh Bass at 625-3696 or eves. 392-7984.

Furnished—West Side

101 N. 28th — Nice for large family. 3 bedrooms & den. 2 car attached garage. Country kitchen. Call NANNETTE MICKLE. Eves 635-9590. Olsen Realty 632-8821.

NEAR WASSON

By owner, three or four bedrooms, two baths, two fireplaces, finished basement, all brick, attached garage, must sell, $22,750. 2203 Clarkson Drive. 632-3843.

BY OWNER. Immediate possession. Four bedrooms, split-level. Stone's throw to Audubon & Wasson. 635-5555. Meredith Williams.

BY OWNER three bedroom. Northeast, wall to wall carpet, drapes, electric kitchen, patio, shade trees, schools. 635-2697.

FOR SALE. $800 down. Tri-Level, patio, fenced yard, will pay closing cost, FHA appraisal, new loan. 633-9996 after 5 p.m.

44—City Property

CHEYENNE SCHOOLS

This fun has a basement, mostly finished, 3 bedrooms, upstairs, another downstairs, 2½ baths, brick, attached garage, ONLY $21,-900 — located in Skyway Park. If you've shopped, YOU KNOW this is unusual!

FIVE BEDROOMS

for only $18,500! Brick, attached garage, finished basement, near school, quick possession, only a year old, located EAST. A new listing, and IT WON'T LAST LONG!

KING SIZE!!

BIG 5 bedroom, newer brick home with 2½ baths, fully finished basement, big yard, near grade school and Country Club Northeast, $26,-000 and owner will carry loan, or would trade for smaller.

DIFFERENT!

A 40 foot living room, a 26 foot master bedroom, on a hill with a view, not old, not new — middle aged, over an acre of ground in Manitou. Priced at $22,500 with LOW down payment or would trade. A PRESTIGE HOME!

Call either Gwen or Jim Wiley
Day or Night
WILEY REALTY
1520 N. CIRCLE
636-3964

PRICE $16,950

Located North, three bedrooms, bath and half, family room, dining ell and patio, Japanese Garden, property RUG and stove, call Paul Hesse 635-3591 or 632-5330 eves.

CORPUS CHRISTI

Also Penrose Hospital area, stucco home has two bedrooms, separate dining room, a separate newer three room apartment, garage, fenced yard and well, call Lewis Morrison 635-3591 or 634-0832 eves.

HORSES OK

On this area of ground with a side by side duplex, a five room unit and a three room unit, liberal financing available, call Bob Tice 635-3591 or 632-0875 eves.

BAKER REALTY
REALTOR—INSUROR
635-3591 511 N. Tejon

ALL BRICK
$19,500

Fine N. E. location, close to Longfellow school. Attached garage, basement 3 bedrooms, cash to existing G. I. loan or refinance. Call BILL ALANIVA, 633-2309.

THE WILLIS AGENCY, INC.
722 South Tejon
633-1741

LEISURE TIME

One of Vroomans' famous split levels with prize winning kitchen, three large bedrooms, two full baths, fireplace in living room, large rec. room, attached garage with plenty of storage space. 1906 sq. ft. To see call Ira Blair, 634-5488.

Vrooman Realty Co.
REALTOR
415 N. Tejon 633-1537

BY OWNER, four bedrooms, two baths, carpet, drapes, range, garage, gas incinerator, fish pond, near Childaw Building and schools, owner being transferred. 633-8349 after 5 or see at 2616 Weir Ave.

SKYWAY PARK. Moving must sell builders home. Four bedroom ceramic tile 1¼ baths, dishwasher, disposal, all new 10 year carpeting, garage, fireplace, basic w & s taxes. 1003 Parkview Blvd. 632-3770.

NORTHEAST. Attached garage four bedrooms, finished basement, patio, fenced yard. Assume 4½% loan. 634-8942.

THREE BEDROOM house. Stratton Meadows. 1915 South Institute. VA appraised. 633-4125.

OPEN everyday, three bedroom trilevel. 1413 Holmes Drive. 632-3924.

THREE BEDROOM brick, full basement, landscaped, large patio, well, fenced, large grounds, 813 Kiowa St. Fountain, 382-5755.

44—City Property

QUALITY
IS A
Sproul HOME
IN
PIKES PEAK PARK
$13,500 TO $19,950
VA - FHA
OPEN DAILY 9 to 8
Drive South on Circle Drive To Big Sproul Arrow
The Willis Agency, Inc.
632-2354

EAST COSTILLA

Large older home in good condition — 4 bedrooms Nice lot — payments $83.00 monthly V.A. and only closing costs down. Call Vern Robison evenings 633-4929.

ONLY $250.00 Down

5¼ Loan — nearly new 3 bedroom home located close to schools and shopping center — quick possession. Call Bob Gardner evenings 633-1579.

$12,950. V.A.

Brand new 3 bedroom. Full basement home — Northwest location close to bus line. Call Henry Bellomo, evenings 632-1915.

$5,950. FULL PRICE

Located West on paved street — 2 Bedroom home on Nice lot. Modest basement, & quite livable or good rental property. Call Vern Robison evenings 633-4929.

ROBISON REALTY
REALTOR
1706 E. Pikes Peak 632-6631

SMARTLY PLANNED

Be snug in a home of your own — on your own lot. Pleasantly we offer a beautiful home that will bring you enjoyment, convenience, super furroundings lasting a life time at a suitable price. It has 3 large bedrooms with double walk-in closets, 2 baths. Living room with extra large divided windows overlooking sugar loaf mountain, separate dining room, superb kitchen, and extra large family room, 2 fireplaces, landscaped, completely redecorated both interior and exterior, storm doors and windows throughout, carpeting, drapery, range, and dishwasher included in purchase price. We offer you something special. Come as a pen. Please call HOPPY TYSON at 633-5488 evenings, or days at

FAITH REALTY CO.
217 E. Fillmore 632-8881

BEST BUY IN BROADMOOR

Almost new 3 bedroom home, rec room, 2 fireplaces, basement. Excellent view of mountains. Reasonably priced. Call A. C. HARMON 633-1358 or KEYSTONE REALTY 633-2730.

BROADMOOR HOME

Beautiful brick home. Carpets, drapes, kitchen appliances, upter ground sprinkling system. Low down payment, move right in. Call Realty Service 632-1579 or 634-2748. Mr. Stone.

$1500 DOWN

By owner assume 5¼% V.A. loan. Four bedroom, 2 baths. Near Mark Twain Store. Landscaped and fenced. 1406 Holmes Drive. 633-5152.

2 Parade Show Homes in GARDEN RANCH

OPEN TODAY
1 to 5 p.m.
Drive North on Templeton Gap Rd. to Garden Ranch and 2310 Flintridge Dr.

- Quality Plus
- Available Now
- Priced to Sell

1502 E. Bijou **SMARTT REALTY CO.** 633-5541

COUNTRY CLUB ESTATES
2936 Marilyn Road
Open Every Day

ALL BRICK, 5 BEDROOMS, 3 BATHS, 2 FIREPLACES, FORMAL DINING ROOM, EXTRA LARGE 2 CAR GARAGE. PRICED TO SELL.

DON PATTERSON AGENT 632-1334
BROKERS REALTY
1733 N. Weber 635-3588

OPEN 2-5 P.M.
Just Completed EAST
$16,950
1715 CLEMSON
1719 DELAWARE
PALMER HEIGHTS
3 Bedrooms — Basement & Garage
Built-in Electric Range—Disposal
Minimum Down
FHA — GI Financing
See or Call Ira Blair — 634-8284
Vrooman Realty Co.
Realtor—Insuror
415 N. Tejon 635-1537

44—City Property

VA NOTHING DOWN
SACRED HEART SCHOOL

3 bdrm bungalow at 1822 West Boulder for $11,500 monthly payment about $85 pays everything. Call Mr. Clamp evenings 634-7311.

Clamp & Belleau
REALTORS
Mining Exchange Bldg.
633-2455

EASY TO BUY

3 bdrm, 2 car garage, store house, shade, range and refrigerator. Nice area. Low down or trade for car, jeep, pickup or trailer.

DUPLEX

Up and down on business zoned lot 60 x 150 ft. $3,400.00 under appraisal.

NEAR ENT

2 bedroom real neat, has 1 car garage. Nice lot. Let's look. Call R. C. SCREWS 636-2152 or anytime 632-3533.

MELROSE Realtor 16 East Pikes Peak Call 632-3533

WOULD YOU LIKE A NEW ALL BRICK FULL BASEMENT 3 bedroom, living room, dining area, beautiful electric kitchen, hardwood floors. And at a price that is unbelievable? Only $15,500. Choice of 3 areas, N. NE or E. Finance VA, FHA, Conventional or Trade. Just Call PAUL DAVIS 632-5277 or days at

FAITH REALTY CO.
217 E. Fillmore 632-8881

NOTHING DOWN GI
No Closing Costs
You get 3 Bedrooms, carpets, drapes, electric kitchen, garage. 1502 Syre Drive. Owner
Meredith Williams
635-5555

OPEN 'Til DARK

Beautiful spacious three and four bedroom home, two baths, built-in ranges, ovens, disposals, etc. Large garages, close to school and shops. AVAILABLE for immediate occupancy. FHA loan, $450 down. Veterans NO DOWN PAYMENT. Closing costs only $91. Drive East on Pikes Peak to Circle Drive, four blocks South to LARCHMONT HOMES — or 636-1274 634-1311.

TRADES WANTED

We will take a limited number of Trade-Ins at our appraised value. Our ALL BRICK BASEMENT Homes range from $12,950 to $17,750. Inquire at office of the BLUE RIBBON HOMES, 3302 East Pikes Peak. Ph. 635-2210.

PERMANENT BRICK!!!
Always A SOUND INVESTMENT with a BRICK home.
QUALITY CRAFT HOMES
3308 Santa Rosa

NEWER Broadmoor home. Three bedrooms, 2½ baths, basement, below appraisal. By owner. 634-3604.

44—City Property

WEST SIDE
$13,875

Owner out of Town! Make an offer on this remodeled 2 bedroom home on 1/1 shape. Separate garage, fenced back yard, basement, new furnace. Really looks like a good one! Call LON ROSE 633-0844 evenings, or days at

FAITH REALTY CO.
217 E. Fillmore 632-8881

NEW. Three bedrooms, two baths, electric kitchen, garage, basement by builder. 406 Echo Lane, Westmoor Park. No down payment, will trade. Open House Sunday, November 10, 11 a.m. to 5 p.m.

COLORADO SPRINGS GAZETTE TELEGRAPH 16
SATURDAY, NOV. 9, 1963

44—City Property

ALL BRICK RANCH STYLE
NEW . . NORTHEAST

All brick construction provides winter and summer comfort and low maintenance . . . 3 bedrooms, ceramic tile bath, very large living room, electric kitchen . . . full basement and attached garage . . . 5 minutes to Ent . . . Only $16,950 V.A. or F.H.A. . . . Call ED DOANE. 632-4993.

Vrooman Realty Co.
REALTOR — INSUROR
415 N. Tejon 635-1537

BY OWNER. Four bedroom, two garage home. Assume VA loan. Immediate possession. 635-2403.

COUNTRYSIDE ESTATES
OPEN 1 - 6
Look and Compare!
— Model Homes From $14,800 Up.
Ask our Home Counselor about our TRADE-IN PLAN
! ! ! ! !
Turn right just North of Dog Track, Left on Cragmor Rd. and follow signs.
Exclusive Sales Agents
Faith Realty Co.
217 E. Fillmore 632-8881

THREE OF THE BEST BUYS IN TOWN

1. $12,750 VA with nothing down or FHA and look at these features! Lovely home, covered private patio, disposal, large lot twice the size of the regular size lot plus feature after feature. Definitely one of the best buys in town!
2. Brand new home by builder who wants to sell NOW! 1,800 square feet of finished area plus garage. Beautiful view of the mountains. Four bedrooms plus features simply too numerous to list. Compare this with any new home in town!
3. Spotless throughout. Knotty Pine Den. Large "L" shaped living room with nice dining area. High quality carpet. Looks like new and selling for the price of an eight year old house!

SEE THESE BEFORE YOU BUY!!!
Call BILL BURDEN 634-1597 or evenings 632-6258
ACTIVE REALTY — 634-1597

35—Real Estate for Trade

WOULD YOU LIKE

1. A commercial building, nearly new, $500 monthly income, single tenant, top notch location? What do you have?
2. A 30 acre ranchette with small, newer home in the mountains near Florissant, ½ timber, ½ grass, good loan to assume.
3. A brick, 3 bedroom, finished basement home with space to spare, Northeast, near grade school. This man wants a smaller home and he will carry balance.

Call either Gwen or Jim Wiley
Day or Night
WILEY REALTY
1520 N. CIRCLE
636-3964

36—Lots and Tracts

DIVIDED FOR YOU!

Builders, contractors, investors, private individuals, NOW READ THIS! I have 11 lots located at the corner of Araphoe and Fountain Place, 1 block south of Manitou Blvd. And just one block from high school. 5 of these lots are on an improved street with all utilities in. They provide excellent home sites or good opportunities for the building of a duplex or 4 plex or apartments. These lots can be purchased on almost any type of terms. Call HOPPY TYSON evenings 633-5488, or days at

FAITH REALTY CO.
217 E. Fillmore 632-8881

RED ROCK RANCH

1 acre building lots complete with utilities and black top. Ideal home-sites close to Air Force Academy. Access to trout fishing, horse back trails, school bus. A beautiful spot for your new suburban home. Only $5,200. Terms $40 per month with low down payment. Call Lee Heyl, 636-1238.

Weidman & Co.

Realtor Insuror
123 E. Bijou 633-7744

LAND LAND LAND LAND LAND LAND

We are rapidly becoming known as the land office. For land North and or East of the Academy. Contact us! If we don't have it we can find it. Buy or sell.
MONUMENT REALTY
"At the Freeway Exit"
481-2271

20 Acres Fountain

2 Bedroom And full basement house. City water available. 20 Water Shares Also. Will trade or sell at $28,500. Call JOEL WILLIAMS 634-5697 or Wiley Realty 636-3964.

60 ACRES

East of Florissant. Owner will build road from Highway and give water rights from nearest spring. Beautiful view of peak. Call NANNETTE MICKLE, Eves 633-9590. Olsen Realty, 632-8821.

GOLD CAMP ROAD

5 acre tract, utilities available. Overlooking entire city. Cheyenne Schools. Below market. Owner. 633-2085.

PLEASANT HILLS

Corner lot 100 x 100. Beautiful view of mountains. Call KEYSTONE REALTY 633-2730.

HALF ACRE plus overlooking golf course, lakes and Pikes Peak. Unsurpassed location and view. 634-7889.

APPROXIMATELY a five acre tract for sale by owner, 2621 block on East Uintah and Bennett.

CHEYENNE School — 2½ acres—by owner — overlooking city. 634-5624.

220 FT. on El Paso Blvd. by 160 ft. deep. 685-5492.

37—Ranches

160 ACRES

New improvements, good grass and wells. Close to Hiway, close in East. 73% financing.
GENTS RANCH

New brick home, 2nd home frame building, large barns equipped for horses, excellent wells and sprig fed pond. On excellent ½ acre section, 25% down. Better hurry.
GOOD BUYS

In various sized ranches, both mountain and plains. If you are thinking of buying or trading for a ranch, please let us help you. Call R. C. SCREWS 636-2152 or anytime 632-3533.

MELROSE Realtor 16 East Pikes Peak Call 632-3533

TRY THIS ONE

550 acre ranch, new four bedroom home, milking facilities, large barns, numerous out buildings, plenty of live water, 27 miles out Highway 24. 1-749-2165, call collect if interested.

38—Suburb.—Other Cities

ACADEMY SCHOOL DISTRICT

1. Four bedroom, modern, solidly built home located at 45 West Burgess Road. Over 1600 sq. ft. of living space with fireplace, panelled living-dining room, one full and one half bath, with barn and corral for horse. Good terms with large loan established. Also sell at VA appraisal. One acre of land with additional land available.
2. Comfortable 3 bedroom home with living-dining room, family room, large utility room, good well, solidly built double garage and workshop. On 5½ acres. Sell at VA appraisal.
3. 10 acres on West Shoup Road. 5 acres on West Burgess Road. 2½ acre tracts available. All good values.
4. FOR THOSE WHO DEMAND QUALITY CONSTRUCTION DESIGN AND LOCATION. Over 2000 sq. ft. of comfortable living space on 10 acres of wooded land overlooking Air Academy and the mountains. Huge fireplace, double garage, all electric kitchen, part basement, in a wild and beautiful setting. The price is $36,500 — several thousand lower than owner's actual investment.

For further information call GORDAN CASE Ph. 495-2818, or anytime

MELROSE Realtor 16 East Pikes Peak Call 632-3533

CLASSIFIED ADS are little SALESMEN in their own little way THE RESULTS PROVE IT!

Your New Car Is a Bargain in Today's Want Ads

See Today's Auto Sales

10 ACRE RANCHETTE

For sale by owner. Lovely three bedroom furnished home. Fireplace, and wall to wall carpet in living room. Large complete kitchen, two baths, and double car garage. Horse shed and corral. In a beautiful mountain setting at Divide, Colorado. All this and more to be sacrificed at $15,500 to settle estate. After normal down, owner will carry balance. Call 687-9014.

TO SETTLE estate will sell three houses in CANON CITY. Good locations. Terms. Call Paul Nachtrab 634-8515.

39—Mountain Property

WESTWOOD LAKES ESTATES

New three bedroom brick and frame, has everything. 25 year loan. 687-9492.

41—Business Opp.

BE SECURE

The best opportunity in the mountain area without a doubt. Western Dining room seats about 70 people. Well equipped kitchen, beautiful bar room. 12 room rentals, also possible to have bottle shop. Located at intersection of main highways. Easy to buy with low down pay. ment or trade. Call R. C. SCREWS 636-2152 or anytime 632-3533.

THRIVING

TEXACO SERVICE STATION AND NEW RESTAURANT LOCATED ON HIGHWAY 24 AT PEYTON INCLUDES 2 BEDROOM TRAILER HOME. GROSS BUSINESS RUNS 70K YEARLY N. CREASE. OWNER MUST SELL THIS 1 ACRE PROPERTY. INVESTIGATE TODAY. CALL PAUL A. MILLER, 632-8221.
MONUMENT REALTY
"At the Freeway Exit"
481-2271

LIQUOR STORE

One of the very best in town. The price is right.

3.2 TAVERN

Net profit $15,000 plus per year. Priced to sell.

COCKTAIL LOUNGE

Potential excellent, priced below market at $27,500.
Call A. A. HANSEN, COLORADO SPRINGS REALTY CO., 632-7641 or EVES 634-1713.

SMALL HOTEL

Located in the lower Rio Grande Valley. The owner had to move here because of health. The hotel is a going concern in a college town. He will consider any kind of offer. Contact Paul A. Miller, 632-8221.
MONUMENT REALTY
"At the Freeway Exit"
481-2271

SUB-distributorship open in Colorado Springs area. Candy novelty line. Part or full time, small investment required, ideal for shift workers or persons. Age no factor. Send name, address, telephone number to Chex Co., % Mr. Ernst, 330 West Asbury, Denver, Colorado, 80223.

SMALL 14 stool restaurant showing fair return. Here is your chance to go into business with very little capitol. A good man and wife opportunity. Only $90 per month rent call DON HOUSEMAN 633-3588 at BROKERS REALTY.

California Oil Co. Chevron Sales Division has ultra-modern Chevron station for lease in Colorado Springs. Moderate investment. For full information, contact E. T. Faler, P. O. Box 2296 or phone 633-7194, Colorado Springs.

SERVICE station inventory, lease available. Good business and location. Will consider any reasonable offer. 687-9014 after 5 p.m. or anytime Saturday or Sunday

IVYWILD, three bedroom house, business zone, good location for beauty shop, $100. 633-7131 after 5 p.m.

NEW BUSINESS location available in a new modern building at 714 716 N. Weber. C-5 Business Zoned. Call Mr. Olsen Olsen Realty 632-8821.

FOR RENT. Small Restaurant. 609 West Colorado Avenue. Call 633-8357 after 2:00.

ENCO SERVICE STATION equipment. Inventory for sale. 634-9101 between 7-9 p.m.

42—Business Property

SACRIFICE

Lot 180 x 150, zoned R-5, off 8th Street and behind the Safari Club Cafe. Any reasonable offer will be accepted. 632-3213.

BUSINESS zoned property, 50 x 190 feet, near railroad, owner near house, 524 South Wahsatch.

43—Income Property

PROFIT By Buying Now

A really sparkling house with a new 5 year government lease. Rental payment more than make house payments so that you continuously build equity plus having a comfortable margin each month. Excellent location in Security. Small down payment with monthly payments assured. This is an opportunity to build an estate. Call HOPPY TYSON evenings at 633-5488.

FAITH REALTY CO.
217 E. Fillmore 632-8881

BY OWNER, 6 unit apartment house, nicely furnished, excellent condition. All units rented. Income $3,900 year. Price $21,500. Box 102, Ft. Morgan, Colorado.

42—Business Property

INCOME

$560.00 Monthly with potential for appreciation 4 blocks from town. Call PAUL HESSE, Realtor 632-1153 or Schaefer Agency 633-2441.

44—City Property

$250 DOWN

Practically new 3 bedroom home with attached garage. Fenced yard. Only $250 down and $80 a month. Located near schools and shopping center. Price only $12,000. Call OSCAR DILL, eves. 633-9263 or KEN McNEILY eves. 633-0330, days 633-3836, or 392-3464.

$75 MONTH V.A.

No down payment and immediate possession. Practically new 3 bedroom home with fenced yard. Located close to schools and shopping center. Call RANDY CARE eves. 596-7144 or LORIN CARPENTER. 633-9727, days 633-3836.

GOOD BUY NORTH

No down V.A. Like new 4 bedroom home with an attached garage. Hot water heat. Price only $15,500. Call HUB BRUNETTE eves. 632-9107 or DON FORCE eves. 635-5234, days 633-3836.

4 BEDROOM BRICK

Very nice older 4 bedroom home with part basement and a 2 car garage. No down payment VA with payments $81 a month. Call LEE GONDERMAN eves. 632-1106 or ART CASE, eves. 632-6178, days 392-3464 or 633-3836.

J.L. CASE And Company
620 N. Tejon 633-3836

THE VERY BEST BUYS

V.A. no down. 3 bedroom, 2 baths, fireplace, beautiful landscaping, superb view.

Also, a brick beauty that has lots of cabinets, built-in range and oven, 2 baths, carport, all in superb condition. V.A. no down $16,500.00.

Now hear this: No qualifying, immediate possession. A lovely large 3 bedroom home on a large fenced lot. Patio and top view. Close to schools. Assume existing mortgage payable at $99 per month. Call Pat Coakley, 392-5349 or Irl Street, 392-5307. Eves and Sunday

Check these homes before you buy!!!!

THE WILLIS AGENCY, INC.
358 Main Street Security
392-3456

THE LADY SEZ SELL!

This finished home in No. 1 condition. Two fireplaces, single garage, built-in electric kitchen, drapes, carpet, refrigerator and beautiful recreation room. Cost is over $20,000. Just 1 year old with yard in! Call LON ROSE 633-0844 evenings or days at

FAITH REALTY CO.
217 E. Fillmore 632-8881

ENTERTAIN FOR THANKSGIVING

Seat your guests in the 33' living room in front of the stone fireplace. Cook the dinner in the 8' Dixie kitchen. Sleep them in the 4 bedrooms of this beautiful brick home. See the City from the flying deck porch. You'll be proud it's yours. Near the Kiesig Cameis Club. Call C. Bill Holcomb, res. 634-5917 or Loren Grant res. 633-4447.

Berger & Berger, Inc.
1528 No. Union 634-6627

ASSUME LOAN
3 BEDROOM
See the location at 2359 Valley Forge. Make an offer. Owner leaving town. Good loan established. 634-4832. Meredith Williams & Co.

Want Privacy?

READ THIS
Only $9750.00

1¼ Acres. Lots of Trees. Older, but clean as a Pin. 2 Bedroom, Garage. Fireplace, close to town, and close in to all schools. Good terms or V.A. No Down, available. For more information call F. H. Sydow, Eve. and Sundays — 634-1706, or days call
CENTURY REALTY
632-6637

YOU MUST SEE

These homes in choicest Northeast location. Four and five bedrooms, one and two car garage. Direct from builder. Highland Park Construction Co., 2227 Mt. Eagle. 632-3213.

BY OWNER. 3 bedroom. Immediate possession, assume loan. Carpets, drapes. Offers for equity invited. Below appraisal. 1502 Syre. Meredith Williams, 635-5555

THREE BEDROOM home, immediate possession. 2327 North Corona.

44—City Property

Open House

SAT. & SUN
NORTHEAST
1218 HOLMES DRIVE

Beautiful three year old 5 BEDROOM home. Immaculate condition and featuring covered carport and patio. Full basement with up and down bath. One block from Mark Twain School. Open house 1 to 5 p.m. Your host Paul A. Miller, 632-8224.

Open House

BLACK FOREST
SUNDAY ONLY
2:30-5 p.m.

To see this three bedroom house, and it's wooded acreage is to fall in love with it. Some of the many features are double fireplace, hot water heat and a GLASSED IN FRONT PORCH. Take North gate road from North entrance to Air Academy and follow Monument Realty signs. Your host S. W. Harrell, 481-2331.

Open House

SECURITY
308 Fircrest Drive
SUNDAY 2-4 P.M.

The sellers of this house have bought acreage in Monument and must sell now. Three bedroom house, has fireplace and attached garage. $500 down and immediate possession. We provide financing for the right people. Your host Cleo Bodinger, 481-2958.

MONUMENT REALTY

"At the Freeway Exit"
481-2271

Only $900 Down

Will move you into the well arranged 4 bedroom home in Ivywild. Could be a duplex if wanted. On a panoramic view lot for only $19,000 total price. See this beauty today.

SPACIOUS NE

3 bedroom home on a quiet street, young neighborhood. Fenced yard and attached garage. Only $450 down payment. $108 PITI. VACANT.

STRATTON MEADOWS

Very few 3 bedroom homes with basements are available here. See this one! Many extras selling below appraisal of $12,800.

SEE AND BUY

THIS 4 bedroom home, large rooms, near shopping & schools. Only $9,700 with V.A. No Down. Move in on qualifying. See this and the others today. Call REN DODSON Realtor.
Builder's Realty, Inc.
219 E. Platte 633-4763

HOLLAND PARK

NEW 4 bedroom Tri-level — 3 baths — living & dining-family room — garage — VA no down. Wonderful View. Let us show you this home. Call ROSS BERRY, 634-5328.

ASSUME VA

4 Bedroom — 2180 sq. ft. Family room. Fireplace. Immediate. $138 a month. Pleasant Valley.

$13,300 VA

2 Bedrooms — 5 yr. old — 1,500 sq. ft. Basement. Built-ins — family room. Buy of the year.

BUY VA

3 bedroom ranch. 1220 sq. ft. Every room bonus. Large covered garage — Pleasant Valley. Call G. J. Baker, 633-1642.

PLEASANT HILLS REALTY CO.
636-5003 519 N. 20th

OPEN HOUSE !! Saturday and Sunday

Cleanest in town! $16,750!! $850 down. 3 bedrooms all brick, carpeted. Covered patio. Beautiful yard all fenced. 2212 Drakestone Call ED VARELA 632-0921 for more particulars.

FAITH REALTY CO.
217 E. Fillmore 632-8881

CHOICE LOCATION

Delightful 5 bedrooms, 3 full baths, large panelled rec room, 2 brick fireplaces in complete kitchen. Attached garage. All brick direct from builder only $24,500. Other models available. Highland Park Construction Co., 2227 Mt. Eagle. 632-3213.

Color and Harmony

Go hand in hand. This sturdy log home at 319 S. Prospect holds a view of the entire city and mountains. The stone wall and strong wood fence together cost $2,800. Two bedrooms and carport. Phone LON ROSE 633-0844 evenings, or days at

FAITH REALTY CO.
217 E. Fillmore 632-8881

IDEAL, Northeast location for schools, bus, shopping. Three bedroom home, carpet, drapes, and attached garage. Fenced yard, well landscaped. Can assume 5¼% loan. 1701 North Sherman, 633-9589.

VA, NO DOWN or conventional, three bedrooms, attached garage, basement, landscaped & fenced. 1½ blocks North New King Soopers. 1613 Sherman.

FAMILY ROOM ON MAIN FLOOR

IMMEDIATE POSSESSION. 2 blocks to Audubon & Wasson Schools. Large Family Room, Living Room & Rumpus Room all with fireplaces. Modern all-electric Kitchen. Wall to wall carpeting & drapes. 2½ baths, 2 car attached garage, fenced, established lawn & Landscaping. Newly painted inside and out.

Call HARRY FRIZELL 634-5054

BROKERS REALTY
1733 N. Weber 635-3588

THREE OF THE BEST BUYS IN TOWN

1. $12,750 VA with nothing down or FHA and look at these features! Lovely home, covered private patio, disposal, large lot twice the size of the regular size lot plus feature after feature. Definitely one of the best buys in town!
2. Brand new home by builder who wants to sel NOW! 1,800 square feet of finished area plus garage. Beautiful view of the mountains. Four bedrooms plus features simply too numerous to list. Compare this with any new home in town!
3. Spotless throughout. Knotty Pine Den. Large "L" shaped living room with nice dining area. High quality carpet. Looks like new and selling for the price of an eight year old house!

SEE THESE BEFORE YOU BUY!!!
Call BILL BURDEN 634-1597 or evenings 632-6258
ACTIVE REALTY — 634-1597

44—City Property

$100 MOVE IN

Only $100 move in and $75 a month. Like new 3 bedroom home with fenced yard. Immediate possession. Located close to schools. Call KEN M. NEILLEY eves. 633-0330 or LEE GONDERMAN eves. 632-1106, days 392-3464.

ONLY $57 MONTH

Good location close in. Good older home with 3 bedrooms and fenced yard. Low down payment and assume VA loan payable at $57 a month. Call LOUIS GUADAGNOLI eves. 636-1970 or RUBE STOVERN eves. 633-2133, days 633-3836.

EAST NEAR ENT

Nothing down V.A. Lovely 3 bedroom home with full finished basement. Has 2 bath, wall-to-wall carpeting and attached garage. Call ART CASE eves. 632-6778 or LORA CARPENTER eves. 633-9727 days 633-3836.

NOTHING DOWN G. I.

Practically new 3 bedroom home with attached garage. Beautiful fenced yard. No down payment VA and $80 a month. Located close to schools and shopping center. Price only $12,500. Call CAP PROAL eves. 392-5765 or LAURENCE SHARPE eves. 392-8516, days 392-3464.

J.L. CASE And Company
620 N. Tejon 633-3836

NEW AND SMART

LOOK MOM! Just one block from school and no streets to cross. I offer 2 new homes, one with full basement. 3 bedrooms 1 electric kitchen ceramic baths, attached garage and the other a MODEL complete with 3 bedrooms, a family room, ceramic baths, fireplace, electric kitchen, carpeted, has drapes in every room, is fully landscaped and has a 2 car attached garage. I can move your family into more exacting living for no money down. NO closing costs. NO red tape. NO delay in qualification. NO VA necessary. Please call HOPPY TYSON evenings at 633-5488 or days at

FAITH REALTY CO.
217 E. Fillmore 632-8881

Furnished Models
Open 8 to 6 Daily
3620 E. San Miguel
636-2472 or 632-4352
VA No Down—FHA Minimum
Will Accept Trades
Scandaliato BUILDING CO.

Not an Ordinary Home
Accent on Gracious Living

in this Broadmoor area 3 bedroom, Fireplace, full basement, heated garage, gas incinerator, fish pond, patio, lovely view. $25,750. For more particulars call ED VARELA evenings at 632-0921, or days at

FAITH REALTY CO.
217 E. Fillmore 632-8881

MAKE OFFER

A NEW 3 Bedroom home now ready for occupancy. Electric kitchen, 1½ Baths, attached garage. Quality & Beauty in a very nice location. This is your chance to trade your present home. Can be financed FHA or VA. Please call DARREL CARTER, 632-3588.
Vrooman Realty Co.
REALTOR — INSUROR
415 N. Tejon 635-1537

WILL TRADE — New brick basement home with 3 bedrooms upfully furnished basement with bedrooms, ½ bath and rec. room. For a Stratton Meadows or Virginia Home 3 bedroom home. Call Hugh Bass at 625-3696 or eves. 392-7984.

Furnished—West Side

101 N. 28th — Nice for large family. 3 bedrooms & den. 2 car detached garage. Country kitchen. Call NANNETTE MICKLE. Eves 635-9590.
Olsen Realty 632-8821

NEAR WASSON

By owner, three or four bedrooms, two baths, fireplace, finished basement, all brick, attached garage, must sell. $22,750. 2203 Clarkson Drive. 632-3843.

BY OWNER. Immediate possession. Four bedrooms, split-level. Stone's throw to Audubon & Wasson schools. 635-5555. Meredith Williams.

BY OWNER three bedroom, Northeast, wall to wall carpet, drapes, electric kitchen, patio, shade trees, schools. 635-2607.

FOR SALE $800 down. Tri-Level, patio, fenced yard, will pay closing cost. FHA appraisal, new loan. 633-9996 after 5 p.m.

44—City Property

CHEYENNE SCHOOLS

This 'un has a basement, mostly finished, 3 bedrooms upstairs, another downstairs, 2½ baths, brick attached garage. ONLY $21,-90 — located in Skyway Park. If you've shopped, YOU KNOW this is unusual!

FIVE BEDROOMS

for only $18,500! Brick attached garage, finished basement, near school, quick possession, only a year old, located EAST, A new listing, and IT WON'T LAST LONG!

KING SIZE!!

BIG 5 bedroom, newer brick home with 2½ baths, fully finished basement, big yard, near grade school and Country Club Northeast. $26,-000 and owner will carry loan, or would trade for smaller.

DIFFERENT!

A 40 foot living room, a 26 foot master bedroom, on a hill with a view, not old, not new — middle aged over an acre of ground in Manitou. Priced at $22,500 with LOW down payment or would trade. A PRESTIGE HOME!

Call either Gwen or Jim Wiley
Day or Night
WILEY REALTY
1520 N. CIRCLE
636-3964

PRICE $16,950

Located North, three bedrooms, bath and half, family room, dining ell and patio, Japanese Garden, property nice and span, call Pearl Berry 635-3591 or 632-5330 eves.

CORPUS CHRISTI

Also Penrose Hospital area, spacious home has two bedrooms, separate dining room, a separate newer three room apartment, garage, and a view, and well, call Lewis Murchison 635-3591 or 634-0832 eves.

HORSES OK

On this area of ground with a side by side duplex, a five room unit and a three room unit, liberal financing available, call Bob Tice 635-3591 or 632-0673 eves.

BAKER REALTY
REALTOR—INSUROR
635-3591 511 N. Tejon

ALL BRICK
$19,500

Fine N. E. location, close to Longfellow school. Attached garage basement. 3 bedrooms, cash or existing G. I. loan or refinance. Call BILL ALANIVA, 633-2309.

THE WILLIS AGENCY, INC.
722 South Tejon
633-1741

LEISURE TIME

One of Vroomans' famous split levels with prize winning kitchen, three large bedrooms, two full baths, fireplace in living room, large rec room, attached garage with plenty of storage space. 1900 sq. ft. To see call Ira Blair, 634-5344.
Vrooman Realty Co.
REALTOR
415 N. Tejon 633-1537

BY OWNER, four bedrooms, two baths, carpet, drapes, range, garage, patio, garbage disposal, near Chidlaw Building and schools, owner being transferred. 635-8349 after 5 or see at 2616 Weir Avenue.

SKYWAY PARK. Moving must sell builders home. Four bedroom ceramic tile 1¼ baths, dishwasher, disposal, all new 10 year carpeting, garage, fireplace, patio, low taxes. 1003 Parkview Blvd. 632-3770.

NORTHEAST. Attached garage four bedrooms, finished basement, patio, fenced yard. Assume 4¼% loan. 634-8942.

THREE BEDROOM house, Stratton Meadows, 1918 South Institute. VA appraised. 633-8125.

OPEN everyday, three bedroom tri-level, 1415 Holmes Drive. 632-3224.

THREE BEDROOM brick, full basement, landscaped, large patio, well, fenced, large grounds, 813 Kiowa St. Fountain, 382-5783.

44—City Property

QUALITY IS A Sproul HOME IN PIKES PEAK PARK

$13,500 TO $19,950

VA - FHA
OPEN DAILY 9 to 8

Drive South on Circle Drive To Big Sproul Arrow

The Willis Agency, Inc.
632-2354

EAST COSTILLA

Large older home in good condition — 4 bedrooms. Nice lot — payments $83.00 monthly. V A — and only closing costs down. Call Vern Robison evenings 633-4929.

ONLY $250.00 Down

5¼ Loan — nearly new 3 bedroom home located close to schools and shopping center — quick possession. Call Bob Gardner evenings 633-1579.

$12,950. V.A.

Brand new 3 bedroom. Full basement home — Northwest location close to bus line. Call Henry Belsomo, evenings 632-1913.

$5,950. FULL PRICE

Located West on paved street — 2 Bedroom home on Nice lot. Modest but neat and livable or good rental property. Call Vern Robison evenings 633-4929.

ROBISON REALTY
REALTOR
1706 E. Pikes Peak 632-6631

SMARTLY PLANNED

Be snug in a home of your own. Nothing down, cash or existing G. I. loan or refinance. Call BILL ALANIVA. 633-2309.

THE WILLIS AGENCY, INC.
722 South Tejon
633-1741

LEISURE TIME

One of Vroomans' famous split levels with prize winning kitchen, three large bedrooms, two full baths, fireplace in living room, large rec room, attached garage with plenty of storage space. 1900 sq. ft. To see call Ira Blair, 634-5344.
Vrooman Realty Co.
REALTOR
415 N. Tejon 633-1537

BY OWNER, four bedrooms, two baths, carpet, drapes, range, garage, patio, garbage disposal, near Chidlaw Building and schools, owner being transferred. 635-8349 after 5 or see at 2616 Weir Avenue.

SKYWAY PARK. Moving must sell builders home. Four bedroom ceramic tile 1¼ baths, dishwasher, disposal, all new 10 year carpeting, garage, fireplace, patio, low taxes. 1003 Parkview Blvd. 632-3770.

NORTHEAST. Attached garage four bedrooms, finished basement, patio, fenced yard. Assume 4¼% loan. 634-8942.

THREE BEDROOM house, Stratton Meadows, 1918 South Institute. VA appraised. 633-8125.

OPEN everyday, three bedroom tri-level, 1415 Holmes Drive. 632-3224.

THREE BEDROOM brick, full basement, landscaped, large patio, well, fenced, large grounds, 813 Kiowa St. Fountain, 382-5783.

FAITH REALTY CO.
217 E. Fillmore 632-8881

BEST BUY IN BROADMOOR

Almost new 3 bedroom home, rec room, 2 fireplaces, basement. Excellent view of mountains. Reasonably priced. Call A. C. HARMON at 633-1358 or KEYSTONE REALTY 633-2730.

BROADMOOR HOME

Beautiful brick home. Carpets, drapes, kitchen appliances, underground sprinkling system. Low down payment, move right in. Call Realty Service 632-1579 or 634-2708 Mr. Stone.

$1500 DOWN

By owner assume 3¼% V.A. loan. Four bedroom, 2 baths. Near Mark Twain Store. Landscaped and fenced. 1406 Holmes Drive. 633-3132.

44—City Property

VA NOTHING DOWN SACRED HEART SCHOOL

3 bdrm bungalow at 1822 West Boulder for $11,500 monthly payment about $85 pays everything. Call Mr. Clamp evenings 634-7311.

Clamp & Belleau
REALTORS
Mining Exchange Bldg.
633-2455

EASY TO BUY

3 bdrm, 2 car garage, store house, shade, range and refrigerator. Nice area. Low down or trade for car, jeep, pickup or trailer.

DUPLEX

Up and down on business zoned lot. 60 x 139 ft. $3,400.00 under appraisal.

NEAR ENT

2 bedroom real neat, has 1 car garage. Nice lot. Let's look. Call R. C. SCREWS 636-2152 or anytime 632-3533.

MELROSE Realtor 16 East Pikes Peak Call 632-3533

WOULD YOU LIKE A NEW ALL BRICK HULL BASEMENT 3 bedroom, living room, dining area, beautiful electric kitchen hardwood floor. And at a price that can't be unbelievable? Only $15,500. Choice of 3 areas N. NE. or E. Finance VA, FHA, Conventional or Trade. Just Call PAUL DAVIS 632-5477, or days at

FAITH REALTY CO.
217 E. Fillmore 632-8881

NOTHING DOWN GI
No Closing Costs
You get 3 Bedrooms, carpets, drapes, electric kitchen, garage. 1502 Syre Drive. Owner
Meredith Williams
635-5555

OPEN 'TIL DARK

Beautiful spacious three and four bedroom home, two baths, built-in ranges, ovens, disposals etc. Large garages, close to school and shopping. — AVAILABLE for immediate occupancy. FHA loan, $450 down. Veterans NO DOWN PAYMENT. Closing costs, only $91. Drive East on Pikes Peak to Circle Drive, four blocks South to LARCHMONT HOMES — or 636-1214, 634-1311.

TRADES WANTED

We will take a limited number of Trade-Ins not exceeding a $12,500 appraisal. Our ALL BRICK BASEMENT Homes range from $12,950 to $17,750. Inquire at office of the BLUE RIBBON HOMES, 3502 East Pikes Peak. Ph. 635-2210.

PERMANENT BRICK!!!
Always A SOUND INVESTMENT with a BRICK home
QUALITY CRAFT HOMES
3308 Santa Rosa

NEWER Broadmoor home. Three bedrooms, 2½ baths, basement below appraisal. By owner. 634-3024.

44—City Property

WEST SIDE $13,875

Owner out of Town! Make an offer on this remodeled 2 bedroom home in A-1 shape. Separate garage, fenced back yard, basement, new furnace. Really folks, this is a good one! Call LON ROSE 633-0844 evenings, or days at

FAITH REALTY CO.
217 E. Fillmore 632-8881

NEW. Three bedrooms, two baths, electric kitchen, garage, basement, by builder. 406 Echo Lane, Westmoor Park. No down payment, will trade. Open House Sunday November 10, 11 a.m. to 5 p.m.

COLORADO SPRINGS GAZETTE TELEGRAPH SATURDAY, NOV. 9, 1963 16

44—City Property

ALL BRICK RANCH STYLE NEW . . NORTHEAST

All brick construction provides winter and summer comfort and low maintenance . . 3 bedrooms, ceramic tile bath, very large living room, electric kitchen . . full basement and attached garage . . 5 minutes to Ent . . Only $16,950 VA or F.H.A. . . Call ED DOANE, 632-4993.
Vrooman Realty Co.
REALTOR — INSUROR
415 N. Tejon 635-1537

BY OWNER. Four bedroom, two garage home. Assume VA loan. Immediate possession. 635-2403.

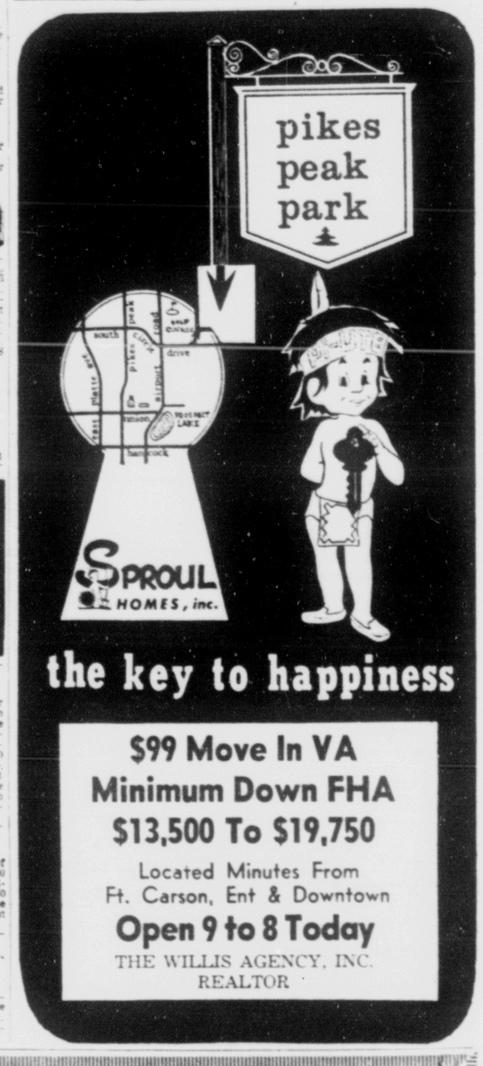

the key to happiness

$99 Move In VA
Minimum Down FHA
$13,500 To $19,750

Located Minutes From Ft. Carson, Ent & Downtown

Open 9 to 8 Today

THE WILLIS AGENCY, INC.
REALTOR

A HOME OF YOUR OWN IN
HOLLAND PARK

will reap a future harvest of real security for you. Make your future a golden one for you to enjoy. Owning a home is like having a savings account, collecting dividends instead of rent receipts.

Visit Our Beautifully Finished
MODEL HOME -- 707 ELLSTON

OPEN DAILY
10 a.m. - 6 p.m.

Follow Freeway to Fillmore, Then 4 Blocks North of Palmer House.

ALSO INSPECT OTHER MODELS UNDER CONSTRUCTION BY THE QUALITY BUILDERS LISTED BELOW, OR CHOOSE ANY HOME STYLE BEING BUILT BY THESE HOME BUILDERS AND WE WILL SHOW YOU A CHOICE DOLLAR SAVINGS WHEN THE HOME OF YOUR CHOICE IS BUILT IN HOLLAND PARK, COLORADO SPRINGS' FASTEST GROWING COMMUNITY.

★ Vrooman Homes Co. ★ Shepard Styled Homes, Inc.
★ Dan Howells & Son ★ Mackinnon Const. Co.
★ Dan Flynn ★ Collier Built Homes ★ Highland Const. Co.

HOLLAND PARK CO.
636-1626

A Vrooman Development

2 Parade Show Homes in GARDEN RANCH

OPEN TODAY
1 to 5 p.m.

Drive North on Templeton Gap Rd. to Garden Ranch and 2310 Flintridge Dr.

- Quality Plus
- Available Now
- Priced to Sell

1502 E. Bijou
SMARTT REALTY CO. 633-5541

COUNTRY CLUB ESTATES
2936 Marilyn Road
Open Every Day

ALL BRICK, 5 BEDROOMS, 3 BATHS, 2 FIREPLACES, FORMAL DINING ROOM, EXTRA LARGE 2 CAR GARAGE. PRICED TO SELL.

DON PATTERSON AGENT 632-1334
BROKERS REALTY
1733 N. Weber 635-3588

OPEN 2-5 P.M.

Just Completed EAST
$16,950
1715 CLEMSON
1719 DELAWARE
PALMER HEIGHTS

3 Bedrooms — Basement & Garage
Built-in Electric Range—Disposal
Minimum Down
FHA — GI Financing
See or Call Ira Blair — 634-8284

Vrooman Realty Co.
Realtor—Insuror
415 N. Tejon 635-1537

WESTERN HOMES

"BETTER BUILT BY WINTERS"

OPEN DAILY 1 P.M. 'Till Dark

Drive out old highway 85-87, 1½ miles South of Colorado Springs, past Fort Carson "B" Street, over the bridge, turn right and follow the signs!

$99.00 Total Move in Cost
VA No Down
FHA Low down

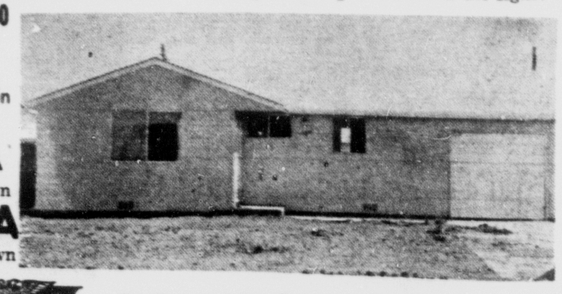

THE MAVERICK — $12,950
A charming 3 bedroom home with attached garage and built-in range. Nylon carpeting in living room and all bedrooms, fully insulated, large glass lined water heater.

Located in Beautiful Stratmoor Valley
WESTERN HOMES
$11,950 to $14,850

united REALTY CO.
213 No. Union
636-3841

COUNTRYSIDE ESTATES

OPEN 1-6

Look and Compare!
— Model Homes From $14,800 Up.
Ask our Home Counselor about our TRADE-IN PLAN
! ! ! ! !

Turn right just North of Dog Track, Left on Cragmor Rd. and follow signs.

Exclusive Sales Agents
Faith Realty Co.
217 E. Fillmore 632-8881

44—City Property

HANDYMAN SPECIAL
Only $3,000 total. Small house with basement on 50 x 150 lot. Located close in. Owner will finance at $30 a month. Call LOUIS GUADAGNOLI eves. 636-1970 or OSCAR DULL eves. 635-9263; days 633-3836.

LESS THAN RENT
This practically new 3 bedroom home is now vacant. Only $100 move in and $75 a month payments. Located near shopping center and schools. Price only $9,500. Call RON SKUPA eves. or 5939 or CAL-SPROAL eves. 392-7389; days 392-3464.

NEAR WASSON HIGH
Low down payment and assume VA loan. Spacious 3 bedroom home with family room, basement and garage. Priced to sell quick. Cal OSCAR DULL eves. 635-9263; days 633-3836.

NEAR BON SHOPPING
Lovely newer 5 room home with full basement. Beautiful yard with several fruit trees. Price only $13,500 with excellent terms. Call ART CASE eves. 632-6778 or LORA CARPENTER eves. 635-9727; days 633-3836.

J.L. CASE
620 N. Tejon 633-3836

NORTH CASCADE
One of the nicer, older homes near Penrose. Five bedrooms, 2 baths, family dining room, large kitchen, hot water heat, 2 car garage, well and child's playhouse. Sets on a large beautifully landscaped corner lot. Call Emily Pierson.

NEAR WASSON HIGH
Four bedroom home with large spacious rooms. Excellent traffic pattern. Ceramic tile and hardwood floors, hot water heat. Recreation room. Double garage, fully landscaped, fenced, carpeted and draped. Full price, $18,000. Ideal for family with school children.

$8,500
Three bedroom cottage in Knob Hill one block from Highway 24. Gas heat. Lot of 50 X 150. Business building could be built on the front and rent cottage.

THAT HARD TO FIND PRACTICAL HOME
Lovely living room, woodburning fireplace, full dining room, 4 bedrooms, 3 bath style kitchen with eating space, dishwasher, panelled walls, basement, 2 car garage. This English style home has a lot to offer than any home I've seen for a long time. All for $16,000 VA. Call Emily Pierson.

HALEY REALTY & Insurance Agency
109 E. Pontanero 634-3785
Evenings & Sunday call:
Zelma Letsch 633-1524
Emily Pierson 633-6769
Jack Odem 634-3171

PLEASE DON'T!!
Buy a home before you check this out
LARGE BEAUTY
3 bedrooms, 2 baths, double car garage, lovely landscaping and top view Aurora, existing loan. Payments $133.00.
3 bedrooms, 2 baths, custom kitchen, large covered patio and pretty fenced yard, like new. Close to new shcools and junior high. VA 4% down. Low $ven-ties costs. Region's best buy.
LOVELY BRICK
3 bedrooms, attached garage, fenced yard, and landscaped. Shows like new and has good w w carpet. Priced under market at $13,950. No down to Vet buyer. To
A TOP LISTING
see call FRANK BUHL 633-5659 EVES AND SUNDAY.
THE WILLIS AGENCY, INC.
338 Main St. Security
392-3456

"WOODMOOR"
Suburban living at its best. Ten minutes from Air Force Academy. Beautiful new 4 bedroom, 2 bath home available on wooded acre site. For more information on this home and others see us!
Ruth Erning 632-5441

Directions: 1st Right Turn Under Monument. Overpass — follow signs Northeast.

Weidman & Co.
Realtor Insuror
123 E. Bijou 633-7744

PRESTIGE HOME
Best location, as to Rent and Divine Redeemer, is this very popular leisure time model, nice size bedrooms, three baths, custom built cabinets, in the award winning kitchen including range and oven, dishwasher and large breakfast area, only $2,500 down. Conventional. To see call Doug Jensen, 633-5305.

Vrooman Realty Co.
REALTOR
415 N. Tejon 635-1537

HOUSE FOR SALE
By owner, three bedroom basement recreation room and bar, garage, fireplace, breakfast bar and dining area, new range. Existing 4½% loan can be assumed or financing with small down payment can be arranged. Four blocks from Eisenhower Jr. Divine Redeemer and Queen Palmer schools. On bus line. Ed Roebken, 1106 North Union, 633-2469. Contact after 5:30 p.m. or weekends.

NORTHEAST
Large 4 bedroom home with finished basement, 2 car garage, 2 fireplaces. Built in range and oven, dishwasher, drapes, w-w carpet in living room and dining room. All for $21,750. Call Sid Copeland, res. 634-5950.

Berger & Berger, Inc.
1528 North Union 634-6627

BY OWNER. Northeast. Tri-level home, attached garage, living room with dining ell, electric kitchen. Three bedrooms up, with bath and ½. Dining and living rooms, and 2 bedrooms fully carpeted. Large rec room down, with fireplace, walk in closet, utility room and full bath. Beautiful fenced yard with patio. 10% down. After 5 weekdays, 635-7072.

Under $10,000
12 Yrs. old and like new. 2 Bedroom home in a fine location. Its cozy on a quiet Street.
JET REALTY CO.
Carl M. Karns, Realtor 632-1053

BY OWNER, must sell, three bedroom, brick home, 1½ baths, carpet, drapes, built in electric range, refrigerator, two fireplaces, two car garage, partially finished basement, near Longfellow school, VA, FHA, or assume loan. 2022 Carlton Avenue. 632-5182.

BLACK FOREST
Attractive three bedroom new home, with 1½ baths, partial basement, fireplace, garage, located on small acreage, equity trade possible or seller will help to finance. Ford Realty 632-5254, 495-2778.

BY OWNER, three bedroom ranch style, large country kitchen, attached garage, patio, fence, assume GI loan. 1607 Wynkoop Drive.

CREATIVE BRICK
ENJOY the lasting beauty of this BRICK home at 2006 Parkview
FAUBLE CONST. CO.
2310 Flintridge

PRICE REDUCED. Leaving town. Three bedroom, split-level. Northeast. $17,500. 633-0467.

44—City Property

Skyway Estates $29,500
On beautiful Altair Dr. Brick construction. Four bedrooms, 2 baths, separate family room and a delightful GE kitchen. Your family will enjoy Christmas here. Eves. call 632-3056.

Cheyenne District Offer Wanted!
Owner transferred, house is vacant. FIVE bedrooms, THREE baths. Family room plus den or office for Dad. TWO fireplaces. Carpeting, drapes, appliances, landscaping, rockwork included. Asking $35,000 with immediate possession. Eves. call Jean Thorpe, 633-1271.

Must Be Sold! 505 Wes t Brookside
Near Cheyenne shopping center. Two large bright bedrooms. Sunny kitchen with range and refrigerator. Carport. VA appraisal $13,500 but offers wanted. Eves. call Allan Dorsey, 633-1422.

Cheyenne Canon
Small 2-bedroom — small down payment. Gas heat. Wood burning fireplace. 2 - car garage. Range refrigerator. Prompt possession. $10,000, financing arranged. Eves. call Allan Dorsey 633-1784.

Cheyenne District Home and Income
To settle estate. $15,000 VA no down. Two homes on lot, one furnished. Three view fenced lot. Eves. call Mr. Gregory, 632-2257.

Cheyenne District 152 Rainbow Place
Quiet area off Alsace Way at edge of Broadmoor and only $16,750. Three bedrooms, elec. built-in kitchen, formica counter tops, water refrigerator roof, yard has stake fence. Carpeting, drapes. Patio trees a'growl. Ask for Mr. Gregory or Mr. Thorpe.
GREGORY & DORSEY
REALTORS
633-1754 day or nite

X-Tra VALUE HOMES!
MANITOU FOR $110.00 per month pays it. No down payment required if you are an eligible veteran. This nice three bedroom home is among the Red Rocks and so very comfortable. If you are tired paying rent, call us right away!

MOVE RIGHT IN. Yes everything is included in the price of $12,300. This spotlessly clean three bedroom Fun-O-Mode home is completely furnished and most of the furniture is just like new. This is real opportunity for some couple with a reasonable cash down payment.
PLEASE PHONE ED HELTEMES, Realtor, 634-5781, or call the Schaefer Agency, 633-2641.

A THUNDERBIRD LINCOLN or CADILLAC
Will be right at home at this Fairvesque new Ranch Provincial home. Custom Built Homes, Inc. located in beautiful Country Club Estates and set on a shady lot. Three large bedrooms, two beautiful Ceramic tile baths, extra large two car garage, two fireplaces. Lots of extras and priced below market. Trade-ins and FHA-GI financing. Let this beauty by calling Bob Cullen, 633-4476.

Vrooman Realty Co.
REALTOR
415 N. Tejon 635-1537

Country Living
At its best in this split level with 1500 sq. feet. North. Weeping mortar and double garage. This lovely home is set on a ½ acre and faces south. Wall to wall carpeting is just one of the many extras below $20,000. Call LON ROSE 633-0844 evenings, or days at

FAITH REALTY CO.
217 E. Fillmore 632-8881

NEEDS AN OFFER!
Fabulous buy in custom built 4 bedroom home with several extras for numerous to describe. NO STEPS INSIDE OR OUT. Electric kitchen, 2-way fireplace, automatic system, 2½ car garage and hot water heat. Owner leaving town soon AND WILL DEAL! Call Mildred Wraith, 633-7744 or 632-9697.

Weidman & Co.
Realtor Insuror
123 E. Bijou 633-7744

TIME TO "TRADE UP?"
Is your home too small? Use your equity in your present home like cash. Trade up to meet your needs. Well located trivelevel has many extras. To see Call Loren Grant res. 633-4447 or Don Smith, res. 685-5435.
Berger & Berger, Inc.
1528 No. Union 634-6627

OWNER GIVE-AWAY
Desperation forces sale of three bedroom home with carport, near in Carson. Absolutely nothing down, no closing costs, and free rent to veteran buyer. Total payments only $78.00. Home open Sunday 1-5 p.m. 1040 Lime Street. Security for details phone Mr. Hunt, 633-1570.

BEST BUY IN SKYWAY
New home, 4 bedrooms, all electric kitchen, double garage. Below appraisal.
CALL A. A. HANSON, COLORADO SPRINGS REALTY CO., 632-7641 or eves. 634-1715.

WASSON HI
Ideal family home. Four bedrooms, two baths, two fireplaces, family room, rec room, carpets, drapes, range, refrigerator, dishwasher and washer, dryer combo. Over 2400 sq. feet Finished living in top area. Only $2,500. Call C. Bill Holcomb, 634-5017, or
1028 North Union 634-6627

BETWIXT CORPUS CHRISTI AND STEEL SCHOOLS
Three bedroom, low down, 10% $12,500.
CALL VERN COSSEL 632-6476 OR NEW LONDON

BEST Buy in Security, V. A. No Down. 3 Bedrooms with Den could be 4th Bedroom. Large lot. Nice lawn with lot of trees. Only $10,750.00.
Call CARL BROWN — 392-5536

KIT CARSON REALTY
413 So. Tejon 632-5022

THREE bedroom, 1½ bath, living room, dining room, kitchen and sun porch. 516 Rio Grande. Priced at $9,500. For information, phone Mr. Nelson at 472-4414 between 7 a.m. and 4 p.m. weekdays.

CRAGMOR HEIGHTS
Reduced to $14,100. Three bedroom house with recreation room, garage, fenced yard and dishwasher. FHA, $450 down. 635-1587.

OWNER selling below appraisal, three bedroom brick, finished basement, fireplace. Clear late model car accepted as part down payment. 632-4245, 634-0044.

HOLLAND PARK SPECIAL
By owner, $16,500 with $500 down, assume loan. Three bedrooms, full basement, garage. 633-5532 or 633-0117.

THREE bedroom brick home. Skyway. Fenced yard, covered patio, carpeting, drapes, double garage, utility room. 632-7462.

TEN ROOM home, large fenced yard, near schools. West. 633-7153.

44—City Property

SECURITY V.A. NO DOWN
Three bedroom Pikes Peak Model, attached garage, beautiful landscaped, fenced yard, formal dining room, 2 baths, payments like rent. Sales price $16,750.00. No down VA. Call Jerry Grant at 634-4265 or at the
WILLIS AGENCY, INC.
722 South Tyson
633-1741

45A—Campers, Coaches

1962 AIRSTREAM 16' Bambi, completely self-contained, including air compressor and 12-volt light system, sleeps 3, like new condition. See at 3139 Elizabeth, Pueblo, Colorado.

1952 CAMP Trailer, 14 foot, dual tanks, marine toilet. Easy to tow. $395. 1707 North Corona. 635-5120.

RED Dale camp trailers, pickup coaches. Save $100 to $200 this month. Wiley Used Cars, 2450 East Highway 24.

RED Dale pickup coaches and camp trailers. Wiley's Used Cars, 2450 East Highway 24.

1963 16' camping trailer, make offer. 392-7111.

46—Mobile Homes

DON'T BUY
A Mobile Home
UNTIL
You See
WHEELER
MOBILE HOME SALES
OPEN EVENINGS
1910 S. Nevada 632-2059

1964 Airstream
On Display
Chismans
TRAILER SALES
2300 E. Boulder & Hwy. 24
632-6416

SENSATIONAL!
New 62 10' x 56' two bedroom Early American living and bedroom expands for gracious living. Priced $7,695 for new $500 down. See Wallie Wheeler's 1910 South Nevada. 632-2109.

MUST SELL or you take over payments of 1961 Cameo 55x10 Mobile Home, made by Melody Homes. Total price, $5825. 633-1245.

FOR quick sale — 1959 Gardner 10 foot wide, three bedrooms, 2 coupled baths, double decker. Extra storage. Excellent condition. $3,850. 633-4000.

DON'T SIGN any deal till you compare prices! Trailers sold, rented or financed. Dunne's Mobile Homes, 2727 East Highway 24. 634-6066.

CARDINAL trailer, two bedroom complete with washer, 10 x 10 living room. Like new. $2000. 392-5196.

FOR SALE — 1962 Kenskill, 5 x 22, small down payment and assume contract. Grandview Court, Space 5, 511 Arrawanna.

HAVE quality and reliability at the lowest possible price. AAA Trailer Sales 4800 N. Nevada 636-5001.

1962 ROLL-O-HOME, 28 x 8, one bedroom, bath, good condition, $3,000 location, call 632-1354, 392-5307.

HAVE QUALITY and Reliability at the Lowest Possible Price. AAA TRAILER SALES 4800 N. Nevada. 636-5001.

PRICED RIGHT for quick sale. Three bedroom house trailer. Call 632-8895 after 5:00 p.m.

1952 SMOKER 8 x 35, with two room addition, excellent condition, $3,500. 634-7520.

ROLES AERO 22 x 24, 28 ft. closet, on 1963 models. Prices Reduced. Alfreds 302 S. 8th Street.

1964 NEW Moon 55 x 10 Expando 2 or 3 bedrooms at reduced prices. Alfreds 5400 N. Nevada 635-4089.

TRAILER 23 foot Plymouth 5 x 10 addition. Excellent condition. Call 633-8269.

1962 AMERICAN Homecrest, 10 x 50, two bedroom, front kitchen, excellent condition. 632-6876.

1956 AMERICAN, 8 x 28, excellent condition. 1818 South Nevada. Back of motel.

RICHARDSON 38 x 8. Two bedrooms, good condition. $1200. 495-2521.

40 FOOT Spartan, quality construction, top condition. 633-4085.

47—Motorcycles Scooters

ALL Coverages for motor scooters, motorcycles, automobiles and all types of home insurance available. Immediate action available. 20 GI. LITTLEJOHN REALTY 300 E. Fillmore 635-2515.

1961 ALLSTATE compact. Excellent condition. $150. Call 636-2068.

17 Foot camper trailer, $800. Call 632-6511.

48—Sports and Equipment

NEW SPECIAL grade Browning over and under 12 gauge, double shotgun, special stock, golden single trigger, selective barrels, automatic extractors of fired shell, recoil pad, custom Belgium made. Less for over $100 cut rate price $290, phone 632-9636, 633-7267, 11 West Caramillo.

ELECTRIC Golf Cart like new, low price. Call 633-5130.

50—Heavy Equipment

FORD TRACTOR with bucket, blade for rent by week. 632-7558 evenings.

51—Auto Parts & Access.

USED auto parts; used truck and car tires. Open seven days a week. Phone 635-0474.

1955 CHEVROLET V8, highly modified, call 633-8842 after 6 for details.

WRECKING 1950 Pontiac and 1945 Chevrolet. Call after 6, 634-0411.

53—Autos Wanted

Cash for Clean Cars
Zip's Better Used Cars
225 N. Iowa
ME 3-8164

HIGHEST Prices paid junk cars, trucks, buses, regardless condition. 632-5413.

54—Trucks and Trailers

1961 INTERNATIONAL half ton pickup, automatic transmission, heater, 26,000 miles. Red H.D. rear bumper. $1695. See Jerry Hoff, Abel Truck and Equipment, Pueblo.

JEEP PICKUP, six cylinder, four wheel drive, hubs, radio, heater other extras. $495. 1707 North Corona. 635-5120.

1959 FORD four wheel drive, ½ ton V8, long box, good condition. 635-5946.

4 WHEEL drive, 1948 Chevrolet ½ ton pickup. $200. 635-1278.

1960 FORD ½ ton pickup. $1300. 392-7111.

1949 DODGE House-Truck, converted 28 foot school bus, good condition. $395. 633-6589.

52—Auto Repairing

SPECIAL
COMPLETE TRANSMISSION TUNE-UP
SEALS & NEW FLUID
ONLY
$36.00
ALL WORK GUARANTEED 6 MO. OR 6,000 MILES
ACME
TRANSMISSION & MOTOR REBUILDING
2713 E. HWY. 24 Phone 635-9672
LOW OVERHEAD MEANS LOW PRICES

54—Trucks and Trailers

DON'T BUY
ANY TRUCK
TILL YOU SHOP
the
TRUCK CENTER
WHERE PRICES
ARE LOWER
NEW OR USED
ALL SIZES
GAS OR DIESEL
Doenges - Long
Truck Center
YOUR FORD DEALER
SALES & SERVICE
4011 N. Sinton Rd. 635-2541

1951 CHEVROLET half ton, four speed with 1955 engine. Six wheels and tires. Radio and heater, vac. booster, gun racks. See at Bud's Standard Service, 1232 North Circle Drive.

1953 INTERNATIONAL L205, 5-speed, 2-speed axle, 10.00 x 20 bud wheels. New 450 engine, 15 yard Packer body. $2195. See Jerry Hoff, Abell Truck and Equipment, Pueblo.

1959 CHEVROLET ¾ ton four speed with duals, steel bed. Nearly new rear tires. Less than 30,000 miles. $1,295. 632-3602.

1960 GMC Winch Truck. Mechanically excellent condition. Good rubber. Must sacrifice and sell at once. Call 634-9880.

1953 CHEVROLET ½ ton pickup. Radio and heater. $400. 3542 North Nevada. Falcon Trailer Court at the office.

1949 FORD ½ ton pickup. 311 Edgewood.

1957 RANCHERO. Call 632-6435.

55—Foreign; Spts. Cars

1959 JAGUAR Mark IX sunroof sedan. Leather and walnut interior. Air conditioned. Weekdays, call 634-7573 or see at 1800 West Cheyenne Road.

1963 CORVETTE Stingray coupe, silver blue, 340 engine, Michelin-X tires, excellent condition, 635-5940 after 5.

MARK IX Jaguar, excellent condition, make us a reasonable offer, see at 1800 West Cheyenne Rd. 634-7573.

1960 VW Karmar Ghia, radio, nearly new W-W, excellent throughout. $1450. 633-2188.

1959 RENAULT, radio, heater, sun - roof, good condition, 633-5813.

1961 NSU PRINZ, excellent condition, must be able to finance. 634-5788.

1955 T BIRD. Clean, good paint & good mechanical condition. 635-9621.

1963 CORVETTE, fully equipped, less than 5,000 miles, $3,900 consider trade. 632-9749.

1960 Volkswagon Microbus, seat belts, very clean, $1350, 632-8835 anytime.

1962 VOLKSWAGEN, white walls, heater, radio, one owner, $1275. 633-0264.

CORVETTE 1960 315 Fuel Injection, every option, exceptional, 473-2223, extension 354.

1958 KARMANN Ghia, excellent condition, $995. 632-4760.

60 JAGUAR 2.4, 25,000 miles, like new, $1700. 636-2063.

1961 BMW 600, good transportation. Call 392-5783.

1958 BMW 600, good condition, new sticker. 632-2149.

56—Autos for Sale

1961 BUICK Electra 225 series, beautiful condition, take over payments. Call after 4 PM, 632-4097.

1955 TWO DOOR Mercury, new seat covers, new rubber, no dents, $350. Might trade. 24 Dudley Ave.

1955 OLDSMOBILE Holiday. Four power. Full power. After five, 2926 North Chestnut.

1959 CADILLAC 1957 and 1955 Mercurys. 1954 Ford pickup. 635-1095. 633-7163.

CHEAP for cash '59 Rambler American, two door. In A-1 shape. 632-4902.

1962 THUNDERBIRD
Best Offer
634-4263

1958 FORD Fairlane 500. Standard transmission. Excellent condition. 632-1355.

1958 IMPALA sports hardtop. Big engine, 3 carbs. Stick Shift. See to appreciate. 2508 East Hwy. 24.

1956 OLDSMOBILE 88 Hardtop, extra clean, good condition. $350. 636-1075.

1956 CHEVROLET Station Wagon, motor excellent, new paint. 392-7836.

1963½ Ford XL two door fastback, 1400 actual miles, fully equipped, will trade. 633-3329.

1954 PLYMOUTH. Standard transmission. Clean, good mechanical condition. 392-5789.

1959 FORD Country Sedan, V8 Station Wagon, original owner. 632-4885.

1960 FORD Fairlane 500. Automatic. Low mileage. $975. Phone 636-2831.

1955 FORD, automatic, $295. 30 Mercury standard, $95. 632-8413.

1959 PLYMOUTH Nine Passenger Wagon. Reasonable. 392-5836.

1953 PONTIAC Convertible. Good condition. 632-4265.

1956 EDSEL Sport Coupe. Floor shift, clean, cheap. 633-5444, 5270 after 5.

56—Autos for Sale

No Reasonable Price Refused All Cars Must Go By Nov. 10
Buy Now and Save . . . $$$$
62 Falcon, new, celan
62 Ply 2 dr., new, clean
62 Scout, 2 WD
61 Falcon 2 dr, clean
61 Pontiac Tempest
59 Ford V8, 4 dr, St. Wag.
59 Lark 6, 2 dr.
59 Lark 6, 4 dr.
58 Ford 4 dr. Intercepter motor
58 Volvo
58 Plymouth 4 dr. Sed.
57 Golden Hawk super charger, pb, h & r
58 Stude, ½-ton pku
55 Plymouth Sta. Wag.
Several others, all values to really consider
Dealers Welcome
Higdon & Sons
Motor Company
Your only Authorized Lark & Dealer for Colo. Springs and El Paso County
632-2641
411 E. Pikes Peak

1950 MERCURY, chopped, California, Carson top, best offer over $100, also a 1955 Ford rear end with springs, back window and miscellaneous parts. 1115 Sunset Road.

1958 BUICK Spec. 4 dr. hd top, power, automatic, radio, heater. Only $995. Easy to see at COLO. RADO SPRINGS EQUIPMENT CO. 508 S. Tejon 634-4821. Join AUSA.

1961 MERCURY 2 dr sedan, automatic, radio, heater. Only $1195. Call or See COLORADO SPRINGS EQUIPMENT CO. 508 S. Tejon 634-4821. Join AUSA.

1957 LINCOLN Capri, air power, excellent condition, rubber, 685-9423, 327 Manitou Avenue. Must Sell $600.

1954 WILLYS 6 Lark Deluxe sedan, clean, overhead valves, $195. 1950 Ford V8 wagon, good, clean $195. 731 Bonfoy.

1961 PONTIAC 2-door hardtop, 26,000 miles, air conditioned, $1695. 634-6675 days, 633-8638 evenings.

1956 LINCOLN Premier. New transmission. All power. Real clean. Pikes Peak Trailer Park, space 45, Manitou Springs.

BRUBAKER MOTORS
514 S. 8th 635-4255
56 Ford Country Sedan, radio, heater, automatic. Only $795.

1955 OLDS 88 two door. Good tires and new seat covers. Power brakes, power steering, automatic transmission. Manitou, 685-5249.

1959 CHEVROLET Impala, four door hardtop, power glide, reasonable, 635-2308 evenings, 1609 West Vermijo.

WE BUY, Sell, Trade used cars, Trucks, parts. BARNES Auto Wrecking 392-7655.

JEEP F-HEAD, tow bar, radio, two heaters, metal cab. $550. 632-5919.

1950 KAISER $75. 1952 Studebaker pickup, $125. Both run perfectly. 392-5627.

1960 BUICK four-door hardtop, radio, heater, white-side-walls. 472-0264.

1961 CORVAIR Monza Sedan, 4-speed, radio, heater, $1395. 635-1726.

1935 PLYMOUTH coupe with ¾ flat head engine. 634-3831.

1957 THUNDERBIRD
Mint Shape
225 East Brookside

1955 PONTIAC needs work, offer will be considered. 634-5785.

56—Autos for Sale

1950 NASH Sedan, $75; 1952 Buick hardtop, $75; 1950 Chevrolet sedan $85; 1952 Rambler 2 door $85; Plymouth station wagon $95; 1954 Hudson stick, overdrive $110; 1953 Buick hardtop $120; 1952 Chevrolet 2 door, new paint $125; 1953 Nash sedan $145; Chevrolet station wagon $195; 1942 Plymouth Flat bed pickup $95. Stanleys Auto Sales, 312 South 8th Street.

$50 DOWN, $22 month, buys 1957 Oldsmobile convertible, new top, tires, power seat, power brakes, power steering, radio, heater. 635-4536.

BRUBAKER MOTORS
514 S. 8th 635-4255
33 DeSoto 4 door, radio, heater, automatic, clean. $195.

1962 CHEVROLET, Impala sports coupe, 3 speed standard transmission, $2400, will trade for late model or lot. 632-6637.

FOR SALE, '54 Olds four door, Hydramatic, good condition. Original owner. Best offer. Call 634-2461.

1956 CHEVROLET Station wagon V-8 Powerglide r & h low mileage $475.00 Call 633-4920.

GOOD CHEVROLET school bus, good tires, make nice camper. 632-8413.

1959 VW Sedan, good running condition, $595. Call 684-2236 after 5 p.m.

BARNE'S AUTO Wrecking has used car and truck values that are hard to beat. 392-7655.

1960 FALCON four door. New tires, standard transmission. Call 634-7873.

1932 Buick Roadmaster, power steering, automatic, $150, 304 South Nevada.

1963 STUDEBAKER Datona Hardtop. Like new condition. Phone 635-3014 anytime.

1962 OLDS 98, four door hardtop. All power and air. Make offer. Phone 632-4915.

1950 and 1953 Fords, good shape. Can be see at 308 East San Miguel 633-5834

1956 PLYMOUTH V8, 4-door, radio, heater, good tires. 392-5698

1960 CHEVY Monza Coupe, Std trans, 19,000 miles, white, A-1 Shape, Cream puff. COLORADO SPRINGS EQUIPMENT CO. 508 S. Tejon 634-4821. Join AUSA.

1961 FALCON wagon. Automatic transmission, radio, heater, electric rear window, excellent condition, 636-2371 days, 636-2783 evenings.

1957 CADILLAC, private owner, $1095, also 1954 Oldsmobile Holiday, both excellent condition, 634-9918, Sundays and nights, 636-1298.

1952 WILLYS 2 dr Sedan, 40,000 actual miles, original paint, stock equipment, best for economy. DALE & PAUL, 414 So. Tejon.

1956 CHEVROLET convertible, new top, automatic transmission, white-side-walls, excellent condition. 633-8516.

1957 FORD convertible, good condition heater, radio, automatic transmission, 633-8818 see at 507 Kinnikinnik Drive.

60 UNIVERSAL Jeep 4x4, heater, convertible top, low mileage, original tires. DALE & PAUL, 414 So. Tejon. 633-3827.

1959 CHEV 2 dr Station Wagon, radio, heater, auto trans, V8, one owner, low mileage. DALE & PAUL, 414 So. Tejon. 633-3827.

MUST SELL 1955 Buick, two door hardtop, radio, heater, $145 first takes. Chief Trailer Village, Lot 28, 2415 Wheeler.

1955 MERCURY 9-Passenger Wagon, new motor and transmission. Make offer. 635-9325.

1954 MERCURY V8, Hardtop Sedan, overdrive. Call 635-3783. Address 115 North 7th Street.

1959 CHEVROLET Impala, four door, clean, good condition. $1095. 635-9413.

32 BUICK 2 dr, new sticker, radio, heater, good tires, anti-freeze stick, 1532 No. El Paso.

1953 BELAIR Chevrolet, exceptionally clean, must see to appreciate. Priced right. 634-6563.

54 JEEP like new, DALE & PAUL, 414 So. Tejon.

60 Chev Corvair Sedan $1095
Standard trans, radio, clean
57 Pontiac 4 dr. Sedan ..... $ 695
Power steering, hydramatic
56 Pontiac 4 dr. Sedan ..... $ 595
Hydramatic, big engine, red
59 Ford Station Wagon $1095
V8, auto trans, 9 passenger

IT'S SMART TO SAVE AT MARKSHEFFEL
MOTORS • NOB HILL LOT
1901 E. Platte 632-2629
Your Dodge - Chrysler - Imperial Dealer

61 Dodge Lancer Sedan $1395
Standard trans, radio, clean
58 Imperial Hd Top Sedan $1395
Everything but air conditioning, clean
61 Chrysler Newport Sedan $2195
Power steering, radio, like new

CLEAN UP SALE
AT BUDGET PRICES
1962 Cad. factory air $4395
6 way seat, one local owner, low mileage new car condt.
1963 Olds Luxury Sedan $3895
Radio, heater, pwr str, pwr brks, one local owner, low mileage like new
1962 Olds Cutlass F-85 Contv. .. $2995
R & H, PS, PB, automatic, nearly new, less than 3,000 miles. See this
1962 Volkswagen $1495
Sunroof, one owner, w-w tires, like new, low mileage.
1961 Austin Cambridge ..... $ 995
Radio, heater, 4 spd, mileage getter
1957 Chevrolet 2 dr. ..... $ 695
R & H, automatic, V8, a steal.
1956 Merc. 2 dr. ..... $ 695
Straight stick, low mileage, one owner, sharpest in town
1961 BMW's 6003 ..... $ 645
40-50 miles per gal, your choice
1955 Chev. 6 cyl. (2) ..... $ 395
R & H, 4 dr, 1 Pwr glide 1 stick. Take your pick
1955 Ply. 4 dr. ..... $ 350
V8, stick, new paint, lots of transportation
1951 Chev. 2 dr. HT ..... $ 165
Radio, heater, stick shift
1953 Cad. Cpe. DeVille ..... $ 100
Mechanic Special
Riley Auto Sales
Home of the BMW-NSU
633-9036 1605 S. Nevada

DOUBLE CHECK
These cars and prices. Before you buy your used car, from one of the finest selections in the Pikes Peak region. Before you buy give Guy a Try. Here are a few examples.
1. 1961 Buick Convt Electric 225, a local one owner car, has the goodies $2695
2. 1962 Corvair Monza 4 dr. Sedan Radio, heater, automatic transmission $1995
3. 1961 Rambler Sta. Wgn. Automatic transmission. Radio and Heater $1495
4. 1961 Ford Galaxie 2 dr. Sedan, Standard 3 Spd transmission $1895
5. 1955 Merc. 4 dr. Sedan, Radio, heater, 3 spd transmission $395
50 Others to Choose From
Don't Wait Come In Today!
GUY MARTIN
Buick
636-3881 1313 Fountain Creek
319 E. Pikes Peak 632-5414

S-P-E-C-I-AL
59 Ford Ranch Wagon
DC3233A. V8, overdrive, radio, heater.
$1045
GUARANTEED OK USED CARS

59 Plymouth Fury Hd Top $1175
V8, automatic transmission, radio, heater, power steering, T446A
62 Ford Galaxie XL Hd Top $2495
Automatic transmission, radio, heater, power steering, power brakes, C402A
62 Ford Fairlane 500 4 dr. $1445
6 cylinder, standard transmission, radio, heater, real clean, C488A
63 Ford Fairlane 500 2 dr. $2095
V8, standard transmission, radio, heater, low mileage, C412-7A
63 Chev. Impala Convertible .. $2975
250 V8, Power-Glide, radio, heater, power steering, power brakes, other extras, T414-1A
63 Chev. Impala 4 dr. $2795
250 V8, automatic transmission, radio, heater, power steering, power brakes, factory air conditioning, local car, C419-2A
59 Ford Fairlane 500 Hd Top .. $1095
V8, automatic transmission, radio, heater, power steering, C3519A
60 Chev. Impala Sport Cpe $1695
V8, automatic transmission, radio, heater, power steering, power brakes, DC3883A
62 Ford Galaxie 500 4 dr. $1895
Standard transmission, radio, heater, seat belts, C313581
62 Rambler Deluxe 4 dr. $1745
6 cylinder, standard transmission, radio, heater, C3670B
Open 8 a.m. - 8 p.m. Monday Thru Friday
105 N. Weber
Saturday 8 A.M. to 6 P.M.
Large Selection of Other Models and Body Styles for You to Chose From
632-5591
CHEVROLET CHEVROLET
DANIELS MOTORS, INC.

56—Autos for Sale

FOR SALE 1931 Model A Ford, two door sedan, mechanically restored. Reupholstered. New roof, new tires. Price, $495. 392-8116.

1957 CHEVROLET, V8, station wagon, radio and heater. Cleanest one in town. $895. 1707 North Corona. 635-5120.

1963 STATION Wagon Falcon, four door, deluxe accessories, automatic transmission, 170 engine, perfect, 6500 miles. $2095. 633-4795.

BEST OFFER takes. 1960 Rambler Wagon, super, six cylinder with overdrive, excellent condition. Phone 392-8802.

1958 RANCH wagon two door. Automatic, big engine, radio, heater, good tires. $350. 2712 East Highway 24. Phone 634-2838.

MUST SELL 1962 Chevrolet 327, four-speed, Super Sport. $2275. Real nice. Call 481-2348.

1953 4-door Dodge, radio, heater, semi-automatic, new brake sticker, good town car. $50. 633-0990.

1961 VOLKSWAGEN sunroof. $1,125. See Lyman Bishop, Nob Hill Body Shop.

CLEAN 1956 Chevrolet hardtop, V8, radio, heater, automatic 609 East Jefferson, evenings.

EXTRA clean, one owner, 1955 Chevrolet Station Wagon, V8, radio, automatic. $400. 634-0669.

1961 MERCEDES 190. Telephone 633-6644, Ext. 3423, Weekdays.

MUST SELL 1959 Buick LaSabre 2-door Sedan. $1195. 632-4931.

1955 PLYMOUTH V8 two door wagon. $425. 2617 Wred Drive.

FORD - 4 door, excellent condition, $300. 632-1053.

1963 FAIRLANE 500, four speed. Best offer. 632-8715 or 633-3433.

1956 OLDSMOBILE Super 88, four door, hardtop, original upholstery and paint, good white wall tires, power steering, brakes, very excellent condition, 2411-2 East St. Vrain, 635-9417.

BRUBAKER MOTORS
514 S. 8th 635-4255
1960 Chevrolet Parkwood Station Wagon, radio, heater, power steering, power brakes, automatic $1650

1959 CHEVROLET Brookwood wagon. New battery, motor A-1, good tires, radio, reasonable. 623 East Willamette.

1958 CHEVROLET Belair V8, automatic transmission, postraction, excellent condition. 635-4438, after 5:30.

GOOD 1956 Ford Fairlane 2-door, automatic. $650. Until 4 p.m. Saturday and Sunday, 633-3213.

A 1st Choice Car
61 Lincoln Continental 4 dr.
Beautiful maroon with black and white leather upholstery, power inside trim. Power equipped including steering, brakes, seat, windows and door locks. New tires. A local one owner, low mileage car.
See This Beauty Today! Special Price
$3895.00
Marksheffel Motors
22 North Cascade

USED CARS
WITH A
LOCAL HISTORY

'63 PONTIAC BONNEVILLE HDTP SEDAN . . . $4295
Maroon color with white leather interior, 10,000 actual miles, YOU HAVE TO SEE IT TO BELIEVE look! Power windows, six way seat, aluminum wheels, cruise control, power steering, brakes and seat belts!
'62 CADILLAC "62" COUPE $4195
One owner, Maize color with matching interior, all Cadillac power including electric windows.
'62 CADILLAC "62" SEDAN DEVILLE $4695
One owner, low mileage, popular 6 window model in turquoise with matching interior, all Cadillac power including Factory Air Conditioner and seat belts.
'62 CADILLAC "62" SEDAN $4595
One owner, new tires, popular 6 window model in light gren color, all Cadillac power including cruise control. Factory Air Conditioner, seat belts.
'1961 CADILLAC "62" CONVERTIBLE . . . $3605
Beautiful Matador red exterior, with red and white natural grain leather interior, all Cadillac power, original top is white and like new, excellent tires.
'62 FORD GALAXIE "500" HDTP SEDAN $2295
One owner, low mileage V8 engine, power steering and cruis-a-matic transmission, immaculate inside and out, Yellow exterior with beige interior.
'61 DODGE "POLARA" 9-PASS. WAGON . . . $2095
Local one owner, yellow and white exterior ,imaculate interior, if you want a wagon, see this one.
MANY MORE MAKES & MODELS
SILVER STATE CADILLAC, INC.
22 N. Cascade 633-4633

get more
car AND PAY LESS!
Highest Trade In Allowances
Lower Cash Difference

1962 Buick $2699
Invicta four door, station wagon, power steering, power brakes, automatic transmission, radio, heater, white with red vinyl interior. 4026A
1963 Falcon $1899
Four door Deluxe automatic transmission, radio, heater, 101 engine, 3W144
1963 Oldsmobile $2199
F-85, V8, standard transmission, radio, heater, 3W117A
1959 Ford ..... $ 899
Fairlane 500, four door, V8, automatic transmission, radio, heater, F389D
1957 Ford ..... $ 599
Country Sedan, V8, automatic transmission, radio, heater,

44—City Property

HANDYMAN SPECIAL

Only $3,000 total. Small house with basement on 50 x 150 lot. Located close in. Owner will finance at $30 a month. Call LOUIS GUADAGNOLI eves. 636-1970 or OSCAR DULL eves. 635-9263, days 633-3836.

LESS THAN RENT

This practically new 3 bedroom home is now vacant. Only $100 move in and $75 a month payments. Located near shopping center and schools. Price only $9,500. Call RON SKUPA eves. 597-5939 or CARL PROAL eves. 392-7289, days 392-3464.

NEAR WASSON HIGH

Low down payment and assume VA loan. Spacious 3 bedroom home with family room, basement and garage. Priced to sell quick. Call OSCAR DULL eves. 635-9263, days 633-3836.

NEAR BON SHOPPING

Lovely newer 3 room home with full basement. Beautiful yard with several fruit trees. Price only $13,500 with excellent terms. Call ART CASE eves. 632-6778 or LORA CARPENTER eves. 633-9727, days 633-3836.

J.L. CASE Real Estate Company

620 N. Tejon 633-3836

NORTH CASCADE

One of the nicer, older homes near Penrose. Five bedrooms, 2 baths, full dining room, large kitchen, hot water heat, 2 car garage with and chain a playhouse set on a large beautifully landscaped corner lot. Call Emily Person.

NEAR WASSON HIGH

Four bedroom home with large charming rooms including bath pattern, separate dining room, hardwood hot water heat. Recreation room, double garage fully landscaped and fenced corner lot, draped. Fully electric kitchen. Ideal for family with school children.

$8,500

Three bedroom cottage in Knob Hill one block from Highway 24. Gas heat. Lot is 50 x 150. Business building could be built on the front and rent cottage.

THAT HARD TO FIND PRACTICAL HOME

Lovely living room, woodburning fireplace, full dining room, 4 bedrooms, 3 twin size kitchen with eating space, dishwasher, plastered walls, basement, car garage. This English style home has to be to offer than any home I've seen for a long time. All for $16,000 VA. Call Emily Person.

HALEY REALTY & Insurance Agency

109 E. Fontanero 634-3785
Evenings & Sunday call:
Zelma Letsch 633-1524
Emily Person 632-6761
Jack Odem 634-3171

PLEASE DON'T!!

Buy a home before you see this

LARGE BEAUTY

3 bedrooms, 2 baths, double car garage, lovely landscaping and trees. New Panorama existing. Payments $123.00.

3 bedrooms, 2 baths, custom kitchen, large covered patio and pretty fenced yard, like new. Close to new grade and junior high. VA down. Low $14,950.

Regional west side. Lovely 3 bedroom, 2 baths, family room, fireplace, double garage, fenced yard, sprinklers. Only $19,500.

LOVELY BRICK

3 bedrooms, attached garage, fenced yard, well landscaped. Shows like new and has good w-w carpet throughout. Priced under market at $12,500. No down to VA veterans.

A TOP LISTING

see call FRANK BUHL 632-5639 EVES AND SUNDAY.

THE WILLIS AGENCY, INC.
338 Main St. Security
392-3456

"WOODMOOR"

Suburban living at its best. Ten minutes from Air Force Academy. Beautiful new 4 bedroom, 2 bath home now available on wooded acre lot. For more information or to make appointment call Ruth Bruning, 602-5441.

Directions: 1st Right Turn Under Monument, Colorado — follow signs Northeast.

Weidman & Co.
Realtor Insuror
123 E. Bijou 633-7744

PRESTIGE HOME

Best location as to East and Divine Redeemer is this very popular leisure time model. Three large bedrooms, three baths, custom built cabinets in the award winning kitchen including range and oven, dishwasher and disposer, breakfast area, only $2,500 down conventional. To see call Doug Jensen, 633-5305.

Vrooman Realty Co.
REALTOR
415 N. Tejon 635-1537

HOUSE FOR SALE

By owner, three bedroom basement recreation room and bar, garage, fireplace, breakfast bar and dining area, new range. Existing 4½% loan can be assumed or financing with small down payment can be arranged. Four blocks from Earl East Jr. Divine Redeemer and Queen Palmer schools. On bus line. Ed Roebken, 1106 North Union, 633-2485. Contact after 3:30 p.m. or weekends.

NORTHEAST

Large 4 bedroom home with finished basement, 2 car garage, 2 fireplaces. Built in range and oven, dishwasher, drapes, w-w carpet in living room and dining room. All for $21,750. Call Sid Copeland, res. 634-8900.

Berger & Berger, Inc.
1528 North Union 634-6627

BY OWNER. Northeast. Tri-level home, attached garage, large living room with dining ell, electric kitchen. Three bedrooms up, with bath and ½. Dining and living room, and all bedrooms fully carpeted. Large rec room down, with fireplace, walk in closet, utility room and full bath. Beautiful fenced yard with patio. 10% down. After 5 weekdays, 625-7072.

Under $10,000

12 Yrs. old and like new. 2 Bedroom home in a fine location. Its cozy on a quiet Street.

JET REALTY CO.
Carl M. Karns, Realtor 632-1053

BY OWNER, must sell, three bedroom brick home, 1½ baths, carpet, drapes, built in electric range, refrigerator, two fireplaces, two car garage, partially finished basement, near Longfellow school, VA, FHA, or assume loan. 2022 Carlton Avenue. 632-5182.

BLACK FOREST

Attractive three bedroom new home, with 1½ baths, partial basement, fireplace, garage, located on small acreage, equity trade possible or seller will help to finance. Ford Realty 632-5234, 495-2776.

BY OWNER, three bedroom ranch style, large country kitchen, attached garage, patio fence, assume GI loan. 1607 Wynkoop Drive.

CREATIVE BRICK!!

ENJOY the lasting beauty of this BRICK home at 2906 Parkview. FAUBLE CONST. CO. 2310 Flintridge

PRICE REDUCED. Leaving town. Three bedroom, split-level. Northeast. $17,500. 633-0467.

44—City Property

Skyway Estates $29,500

On beautiful Altair Dr. Brick construction. Four bedrooms, 2 baths, separate family room and a delightful GE kitchen. Your family will enjoy Christmas here. Eves. call 632-3056.

Cheyenne District Offer Wanted!

Owner transferred; house is vacant. FIVE bedrooms, THREE baths. Family room, plus den or office for Dad. TWO fireplaces. Carpeting, drapes, appliances, landscaping, rockwork included. Asking $35,000 with immediate possession. Eves. call Jean Hoebel, 633-1274.

Must Be Sold! 505 West Brookside

Near Cheyenne shopping center. Two large bright bedrooms. Sunny kitchen with range and refrigerator. Carport. VA appraisal $15,500 but offers wanted. Eves. call Allan Dorsey, 633-1422.

Cheyenne Canon

Small 2-bedroom — small down payment. Gas heat. Wood burning fireplace. Car garage. Range, refrigerator. Prompt possession. $10,000 financing arranged. Eves. call Allan Dorsey 633-1784.

Cheyenne District Home and Income

To settle estate. $15,000 VA no down. Two homes on lot, one furnished. Trees, view, fenced yard. Eves. call Mr. Gregory, 632-3257.

Cheyenne District 152 Rainbow Place

Quiet area off Azalea Way at edge of Broadmoor and only $18,750! Three bedrooms, electric kitchen, formica counter tops, washer, refrigerator, fenced yard has stake fence. Carpeting, drapes, patio, trees, a'plenty. Ask for Mr. Gregory or Mr. Doney.

GREGORY & DORSEY
REALTORS
633-1784 day or nite

X-Tra VALUE HOMES!

MANITOU FOR $110.00 per month pays it all. No down payment required if you are an eligible veteran. This nice three bedroom home is among the Red Rocks and so very comfortable. If you are tired paying rent, call us right away!!!

MOVE RIGHT IN. Yes, everything is included in the price of $12,500. This lovely split level three bedroom home is complete, ready for your furniture and with a reasonable cash down payment, you have the opportunity for some equity with a reasonable cash payment. PLEASE PHONE ED HELTEMES, Realtor, 632-2261 and call the Schaefer Agency, 632-2261.

A THUNDERBIRD LINCOLN or CADILLAC

Will be right at home at this distinctive new French Provincial located in beautiful Country Club Estates and set on a shady lot. Three large bedrooms, two beautiful baths, family room, large 2 car garage, two fireplaces, lots of extras and priced below market at $31,900. Trade up to this beauty by calling Bob Cullen, 634-4476.

Vrooman Realty Co.
REALTOR
415 N. Tejon 635-1537

Country Living

At its best in this split level with 1808 sq. feet. North Weeping mortar and double garage. This lovely home is a gem of ground and faces south. Will consider trade. It is just one of the many extras we have. $30,000. Call LON ROSE 633-0844 evenings, or days at

FAITH REALTY CO.
257 E. Fillmore 632-8881

NEEDS AN OFFER!

Fabulous buy in custom built 4 bedroom, extra large, with lavish extras too numerous to mention. STUDIO BASEMENT with 2nd Electric kitchen. 2-way fireplace, sprinkler system. Owner leaving town, will sacrifice. Call Mildred Wilt, 634-5744 or 632-9697.

Weidman & Co.
Realtor Insuror
123 E. Bijou 633-7744

TIME TO "TRADE UP?"

Is your home too small? Use your equity in your present home like Trade up to meet your needs. This well kept home has many extras. To see, call Loren Grant res. 633-4447 or Don Smith, res. 685-5455.

Berger & Berger, Inc.
1528 No. Union 634-6627

OWNER GIVE-AWAY

Desperation forces sale of three bedroom home with carport, near Cheyenne Mountain Junior High. Low monthly costs, and five years to refinance. Total payments less than rent. Only $13,500. 1 Bloom Street. Realty for Today, phone Mr. Floyd, 633-5858.

BEST BUY IN SKYWAY

New home, 4 bedrooms, all electric kitchen, double garage. Below appraisal.

CALL A. A. HANSON, COLORADO SPRINGS REALTY CO., 632-7641 or eves. 634-1713.

WASSON HI

Ideal family home. Four bedrooms, two baths, two fireplaces, family room, rec. room, carpets, drapes, range, refrigerator, dishwasher and washer dryer combo, for 2400 sq. feet. Finished living on 1st. area. Only $30,500. Call C. Bill Holcomb, 634-5911.

Vrooman Realty Co.
REALTOR
415 North Union 634-6627

BETWIXT CORPUS CHRISTI AND STEEL SCHOOLS

Three bedroom, low down, 10% $12,500.

CALL YERN OSSEL, 632-6478 OR NEW LONDON

BEST Buy in Security V. A. No Down. 3 Bedrooms with Den could be 4th Bedroom. Large lot. Nice lawn with lots of trees. Only $10,750.00.

Call CARL BROWN — 392-5536

KIT CARSON REALTY

413 So. Tejon 632-5022

THREE bedroom, 1½ bath, living room, dining room, kitchen and sun porch, 816 Rio Grande. Priced at $9,500. For information, phone Mr. Nelson at 472-4414 between 7 a.m. and 4 p.m. weekdays.

CRAGMOR HEIGHTS

Reduced to $14,100. Three bedroom house with recreation room, garage, fenced yard and dishwasher. FHA, $450 down. 635-1587.

OWNER selling below appraisal, three bedroom brick, finished basement, fireplace. Clear late model car accepted as part down payment. 632-4245, 634-0044.

HOLLAND PARK SPECIAL

By owner $16,500 with $500 down, assume loan. Three bedrooms, full basement garage. 633-5532 or 633-0117.

THREE bedroom brick home. Skyway. Fenced yard, covered patio, carpeting, drapes, double garage, utility room. 632-7462.

TEN ROOM home, large fenced yard, near schools. West. 633-7163.

44—City Property

SECURITY V.A. NO DOWN

Three bedroom Pikes Peak Model, attached garage, beautiful landscaped, fenced yard, formal dining room, 2 baths, payments like rent. Sales price $16,750.00. No down. Call Jerry Grant at 634-4265 or at the

WILLIS AGENCY, INC.
722 South Tejon
633-1741

45A—Campers, Coaches

1962 AIRSTREAM 16' Bambi, completely self-contained, including air compressor and 12-volt light system, sleeps 3, like new condition. See at 3139 Elizabeth, Pueblo, Colorado.

1952 CAMP Trailer. 14 foot, dual tanks, marine toilet. Easy to tow. $395. 1707 North Corona. 635-5120.

RED Dale camp trailers, pickup coaches. Save $100 to $200 this month. Used Cars. 2450 East Highway 24.

RED Dale pickup coaches and camp trailers. Wiley's Used Cars. 2450 East Highway 24.

1963 16' camping trailer, make offer. 392-7111.

46—Mobile Homes

DON'T BUY
A Mobile Home
UNTIL
You See
WHEELER
MOBILE HOME SALES
OPEN EVENINGS
1910 S. Nevada 632-2059

1964 Airstream
On Display
Chismans
TRAILER SALES
2500 E. Boulder & Hwy. 24
632-6416

SENSATIONAL!

New, 62 10 x 56, two bedroom, Kenwood, living room, dining room expands for gracious living. Priced $1,000 lower now, $500 down, trade. Wheeler's, 1910 South Nevada. 632-2059.

MUST SELL or you take over payments for 1961 Cameo, 55x10 Mobile Home, made by Mercury Homes. Total price, $5825, 633-1245.

FOR quick sale — 1959 Gardner 10 foot wide, three bedrooms, 1½ colored baths, double decker. Extra storage. Excellent condition. $3850. 633-4000.

DON'T SIGN any deal till you compare prices. Trailers sold on consignment. Dunne's Mobile Homes, 2727 East Highway 24. 634-8066.

CARDINAL trailer, two bedroom complete with washer, 10 x 12 utility room. Like new. $2000. 392-5196.

FOR SALE — 1961 Kensall 8 x 32, small down payment and assume contract. Grandview Court, Space 5, 311 Arrawanna.

HAVE quality and reliability at the lowest possible price. AAA Trailer Sales 4800 N. Nevada 636-5001.

1962 ROLL-O-HOME, 58 x 8, one bedroom, bath, good condition, good location, call 632-1384, 392-5196.

HAVE QUALITY and Reliability at the Lowest Possible Price. AAA TRAILER SALES 4800 N. Nevada. 636-5001.

PUCKETT RIGHT for quick sale. Three bedroom mobile trailer. Call 632-8895 for details, anytime.

1962 SMOKER 8 x 35, with two room addition, excellent condition. 634-7525.

ROLLS AERO 22 x 24, 28 ft. close-out on 1963 models. Prices Reduced. Alfreds 202 S. 8th Street

1964 NEW Moon 55 x 10 Expando 3 or 3 bedrooms at reduced prices. Alfreds 3490 N. Nevada 635-4089.

1956 AMERICAN 8 x 35, excellent condition, 1618 South Nevada. Back of motel.

RICHARDSON 38 x 8. Two bedrooms, good condition. $1200. 495-3521.

40 FOOT Spartan, quality construction, top condition. 634-4963.

47—Motorcycles Scooters

ALL Coverages for motor scooters, motorcycles, automobiles and all types of home insurance. Fast, dependable, auto service available for all. LITTLEJOHN REALTY 630 E. Fillmore 635-2515.

1962 ALLSTATE compact. Excellent condition. $120. 635-2268, 632-6501.

37 FOOT camper trailer. $600. 632-6501.

48—Sports and Equipment

NEW SPECIAL grade Browning over and under 12 gauge, double shotgun, special stock, golden eagle engrave, selective barrels, automatic extractors, fitted shell, recoil pad, custom Belgium made. Lists for over $300, cut rate price $290, phone 632-9656, 633-7287, 31 West Caramillo.

ELECTRIC Golf Cart, like new, front seat. Call 635-2150.

50—Heavy Equipment

FORD TRACTOR with bucket. Sale or rent by week. 632-7338, evenings.

51—Auto Parts & Access.

USED auto parts; used truck and car tires. Open seven days a week. Phone 635-0474.

1955 CHEVROLET V8, highly modified, call 633-5842 after 6 for details.

WRECKING 1950 Pontiac and 1945 Chevrolet. Call after 6, 634-0441.

53—Autos Wanted

Cash for Clean Cars
Zip's Better Used Cars
225 N. Iowa
ME 3-8164

HIGHEST Prices paid junk cars, trucks, buses, regardless condition. 632-5413.

54—Trucks and Trailers

1961 INTERNATIONAL half ton pickup, automatic transmission, heater, 26,000 miles. Red H.D. rear bumper. $1695. See Jerry Hoff, at the Truck and Equipment, Pueblo.

JEEP PICKUP, six cylinder, four wheel drive, hubs, radio, heater, other extras. $495. 1707 North Corona. 635-5120.

1959 FORD four wheel drive, ½ ton, V8, long box, good condition. 635-5946.

4 WHEEL drive 1948 Chevrolet ½ ton pickup. $200. 635-1278.

1960 FORD ½ ton pickup. $1300. 392-7111.

1949 DODGE House-Truck, converted 28 foot school bus, good condition. $390. 635-0585.

54—Trucks and Trailers

DON'T BUY
ANY TRUCK
TILL YOU SHOP
the
TRUCK CENTER
WHERE PRICES
ARE LOWER
NEW OR USED
ALL SIZES
GAS OR DIESEL
Doenges - Long
Truck Center
YOUR "FORD" DEALER
SALES & SERVICE
4011 N. Sinton Rd. 635-2541

1951 CHEVROLET half ton, four speed with 1955 engine, SIX wheels and tires. Radio and heater, vac. booster, gun racks. See at Rad's Standard Service, 1232 North Circle Drive.

1953 INTERNATIONAL L205, 5-speed, 2-speed axle, 10.00 x 20 dual wheels. New 450 engine, 15 yard Packer body. $2195. See Jerry Hoff, Abell Truck and Equipment, Pueblo.

1959 CHEVROLET ¾ ton, four speed with duals, steel bed. Nearly new. 27,000 miles. Less than 30,000 miles. $1,295. 632-3602.

1960 G.M.C. Winch Truck. Mechanically excellent condition. Good rubber. Must service and sell at once. Call 634-9880.

1955 CHEVROLET ½ ton pickup. Radio and heater. $400. 3842 North Nevada. Falcon Trailer Court at the office.

1949 FORD ½ ton pickup. 311 Edgewood.

1957 RANCHERO. Call 632-8435.

55—Foreign; Spts. Cars

1959 JAGUAR Mark IX sunroof sedan. Leather and walnut interior. Air conditioned. Weekdays, call 634-7873 or see at 1900 West Cheyenne Road.

1963 CORVETTE Stingray coupe, silver blue, 340 engine, Michelin-X tires, excellent condition, 635-5940 after 5.

MARK IX Jaguar, excellent condition, make us a reasonable offer, see at 1800 West Cheyenne Rd. 634-7873.

1960 VW Karmar Ghia, radio, nearly new, W.S.W., excellent throughout. $1450. 635-2186.

1959 RENAULT, radio, heater, sun roof, good condition. 633-5613.

1961 NSU PRINZ, excellent condition, must be able to finance. 634-3785.

1955 T-BIRD. Clean, good paint job, good mechanical condition. 635-9621.

1961 CORVETTE, fully equipped, less than 3,000 miles. $3,900 consider trade. 632-9749.

1960 Volkswagon Microbus, seat belts, very clean, $1350, 632-6855 anytime.

1962 VOLKSWAGEN, white walls, radio, one owner, $1275. 633-0264.

CORVETTE 1960, 215 Fuel Injection, every option, exceptional, 473-2233, extension 354.

1958 KARMANN Ghia, excellent condition, $995. 632-4760.

60 JAGUAR, 2-4, 25,000 miles, like new, $1700. 636-2063.

1961 BMW. Good, cheap transportation. Call 392-4753.

1964 BMW 600, good condition, new sticker. 632-2115.

56—Autos for Sale

1961 BUICK Electra, 225 series, beautiful condition, take over payments. Call after 4 PM, 632-4097.

1955 TWO DOOR Mercury, new seat covers, new rubber throughout, 31 Might trade, 24 Dudley Avenue.

1955 OLDSMOBILE Holiday, Four door, Full power. After five, 2926 North Chestnut.

1959 CADILLAC, 1957 and 1955 Mercurys, 1954 Ford pickup. 633-7695, 632-7163.

CHEAP for cash '59 Rambler wagon, two door. In A-1 shape. 632-6502.

1962 THUNDERBIRD
Best Offer
634-4263

1958 FORD Fairlane 500. Standard transmission. Excellent condition. 632-1355.

1958 IMPALA sports hardtop. Big engine, 3 carbs. Stick Shift. See to appreciate. 2508 East Hwy. 24.

1956 OLDSMOBILE 88 Hardtop, extra clean, good condition. $350. 636-1075.

1956 CHEVROLET Station Wagon, motor excellent, new paint. 392-7896.

1963½ Ford XL two door fastback, 1400 actual miles, fully equipped, will trade. 633-3329.

1954 PLYMOUTH. Standard transmission. Clean, good mechanical condition. 392-5789.

1959 FORD Country Sedan, V8 Station Wagon, original owner. 632-4885.

1960 FORD Fairlane 500. Automatic. Low mileage, $975. Phone 636-2831.

1955 FORD, automatic, $295. 50 Mercury standard, $95. 632-8413.

1959 PLYMOUTH. Nine passenger wagon. Reasonable. 392-8836.

1957 PONTIAC Convertible. Good condition 632-4263.

1956 EDSEL Sport Coupe. Floor shift, clean, cheap. 633-6644, 8270.

1950 MERCURY, chopped, California Carson top, best offer over $100, also a 1955 Ford rear end with springs, back window and miscellaneous parts. 1115 Sunset Road.

1958 BUICK Spec. 4 dr. hd. top, power, automatic, radio, heater. Only $995. Call or see at COLORADO SPRINGS EQUIPMENT CO. 508 S. Tejon. 634-4521. Join AUSA.

1961 MERCURY 2 dr sedan, automatic, radio, heater. Only $1195. Call or See COLORADO SPRINGS EQUIPMENT CO. 508 S. Tejon. 634-4521. Join AUSA.

1957 LINCOLN Capri, air power, excellent condition, rubber 633-9423, 327 Manitou Avenue. Must Sell. $600.

1954 WILLYS 4 Lark Deluxe sedan, clean, overhead valves, $195. 1952 Ford V8 wagon, good, clean, $195. 724 Bonfoy.

1961 PONTIAC 2 door hardtop, 26,000 miles, air conditioned, $1695. 634-6673 days, 632-8658 evenings.

1956 LINCOLN Premier. New transmission. All power. Real clean. Pikes Peak Trailer Park, space 45, Manitou Springs.

BRUBAKER MOTORS
514 S. 8th 635-4255

56 Ford Country Sedan, radio, heater, automatic. Only $295.

1955 OLDS 88 two door. Good tires and new seat covers. Power brakes, power steering, automatic transmission. Manitou. 685-5249.

1959 CHEVROLET Impala, four door hardtop, power glide, reasonable. 635-2305 evenings. 1609 West Vermijo.

WE BUY, Sell, Trade used cars, Trucks, parts. BARNES Auto Wrecking. 392-7655.

JEEP F-HEAD, tow bar, radio, two heaters, metal cab. $550. 632-5819.

1950 KAISER. $75. 1952 Studebaker pickup. $125. Both run perfectly. 392-4627.

1949 BUICK four-door hardtop, radio, heater, white-side-walls. 473-0268.

1961 CORVAIR Monza Sedan, 4-speed, radio, heater. $1395. 635-7126.

1933 PLYMOUTH coupe with ¾ flat head engine. 634-3831.

1957 THUNDERBIRD
Most Sharp
205 East Bijou

1955 PONTIAC needs work, offer will be considered. 634-5788.

56—Autos for Sale

No Reasonable Price Refused
All Cars Must Go By Nov. 10
Buy Now and Save . . . $$$$

62 Falcon, new, celan
62 Ply 2 dr., new, clean
62 Scout, 2 WD
61 Falcon 2 dr, clean
61 Pontiac Tempest
59 Ford V8, 4 dr, St. Wag.
59 Lark 6, 2 dr.
59 Lark 6, 4 dr.
58 Ford 4 dr. Intercepter motor
58 Volvo
58 Plymouth 4 dr. Sed.
57 Golden Hawk super charger, pb, h & r
58 Stude, ½-ton pku
55 Plymouth Sta. Wag.

Several others, all values to really consider

Dealers Welcome

Higdon & Sons Motor Company
Your only Authorized Lark & Dealer for Colo. Springs and El Paso County
632-2641
411 E. Pikes Peak

1950 NASH Sedan. $75. 1952 Buick hardtop, $75. 1950 Chevrolet sedan $85; 1952 Rambler 2 door $95; Plymouth station wagon $95. 1934 Hudson stick, overdrive $110. 1953 Buick hardtop $120. 1952 Chevrolet 2 door, new paint $125. 1953 Nash sedan $145. Chevrolet station wagon $195. 1942 Plymouth Flat bed pickup $95. Stanleys Auto Sales, 312 South 8th Street.

$50 DOWN, $22 month, buys 1957 Oldsmobile convertible, new top, tires, power seat, power brakes, power steering, radio, heater. 633-4538.

BRUBAKER MOTORS
514 S. 8th 635-4255

53 DeSoto 4 door, radio, heater, automatic, clean. $195.

1962 CHEVROLET, Impala sports coupe, 3 speed standard transmission, $2495, will trade, for olds, model or lot. 632-6637.

FOR SALE, '54 Olds four door, Hydramatic, good condition. Original owner. Best offer. Call 634-2461.

1956 CHEVROLET Station wagon V-8 Powerglide, r & h, low mileage $475.00. Call 633-4920.

GOOD CHEVROLET school bus, good tires, make nice camper. 632-8413.

1959 VW Sedan, good running condition $895. Call 684-0236 after 5 p.m.

BARNE'S AUTO Wrecking has used car and truck values that are hard to beat. 392-7655.

1960 FALCON four door. New tires, standard transmission. Call 634-7873.

1952 Buick Roadmaster, power steering, automatic. $150. 304 South Nevada.

1963 STUDEBAKER Datona Hardtop. Like new, condition. Phone 635-3014 anytime.

1962 OLDS 98, four door hardtop. All power and air. Make offer. Phone 632-4915.

1950 and 1953 Fords, good shape. Can be see at 306 East San Miguel. 633-5824.

1956 PLYMOUTH V8, 4-door, radio, heater, good tires. 392-5695.

1960 CHEVY Monza Coupe, Std trans, 19,000 miles, white A-1 Shape, Cream puff. Only $1395. Call or see at COLORADO SPRINGS EQUIPMENT CO. 508 S. Tejon 634-4521. Join AUSA.

1961 FALCON wagon. Automatic transmission, radio, heater, electric rear window, excellent condition. 636-2371 days, 636-2783 evenings.

1957 CADILLAC, private owner, $1095, also 1954 Oldsmobile Holiday, both excellent condition, 634-9918, Sundays and nights, 636-1298.

1952 WILLYS 2 dr Sedan. 40,000 actual miles, original paint, stock equipment, best for economy. DALE & PAUL, 414 So. Tejon.

1956 CHEVROLET convertible, new top, automatic transmission, white-side-walls, excellent condition. 633-5516.

1957 FORD convertible, good condition, heater, radio, automatic transmission, 635-8816 see at 307 Kinnikinnik Drive.

60 UNIVERSAL Jeep 4x4, heater, convertible top, low mileage, original tires. DALE & PAUL, 414 So. Tejon. 633-3827.

1959 CHEV 2 dr Station Wagon, radio, heater, auto trans, V8, one owner, low mileage. DALE & PAUL, 414 So. Tejon. 633-3827.

MUST SELL 1955 Buick, two door hardtop, radio, heater, $145 first takes. Chief Trailer Village, Lot 28, 2415 Wheeler.

1955 MERCURY 9-Passenger Wagon, new motor and transmission. Make offer. 634-9323.

1954 MERCURY V8, Hardtop Stick, overdrive. Call 633-3782. Address 115 North 7th Street.

1959 CHEVROLET Impala, four door, clean, good condition. $1095. 635-9413.

52 BUICK 2 dr, new sticker, radio, heater, good tires, anti-freeze, stick. 1522 No. El Paso.

1953 BELAIR Chevrolet, exceptionally clean, must see to appreciate. Priced right. 634-8563.

61 JEEP like new, DALE & PAUL 414 So. Tejon.

60 Chev Corvair Sedan $1095
Standard trans, radio, clean
57 Pontiac 4 dr. Sedan ..... $ 695
Power steering, hydramatic
56 Pontiac 4 dr. Sedan ..... $ 595
Hydramatic, big engine, red
59 Ford Station Wagon $1095
V8, auto trans, 9 passenger

IT'S SMART TO SAVE AT MARKSHEFFEL
MOTORS • NOB HILL LOT
1901 E. Platte 632-2629
Your Dodge - Chrysler - Imperial Dealer

61 Dodge Lancer Sedan $1395
Standard trans, radio, clean
58 Imperial Hd Top Sedan $1395
Everything but air conditioning, clean
61 Chrysler Newport Sedan $2195
Power steering, radio, like new

CLEAN UP SALE
AT BUDGET PRICES

1962 Cad. factory air $4395
6 way seat, one local owner, low mileage new car condt.
1963 Olds Luxury Sedan $3895
Radio, heater, pwr air, pwr brks, one local owner, low mileage like new
1962 Olds Cutlass F-85 Contv. .. $2995
R & H, PS, PB, automatic, nearly new, less than 3,000 miles. See this.
1962 Volkswagen $1495
Sunroof, one owner, w-w tires, like new, low mileage.
1961 Austin Cambridge ..... $ 995
Radio, heater, 4 spd, mileage getter
1957 Chevrolet 2 dr. ..... $ 695
R & H, automatic, V8, a steal.
1956 Merc. 2 dr. ..... $ 695
straight stick, low mileage, one owner, sharpest in town
1961 BMW's 6003 ..... $ 645
40-50 miles per gal, your choice
1955 Chev. 6 cyl. (2) ..... $ 395
R & H, 4 cyl, 1 Pwr glide, 1 stick. Take your pick
1955 Ply. 4 dr. ..... $ 350
V8, stick, new paint, lots of transportation
1951 Chev. 2 dr. HT ..... $ 165
Radio, heater, stick shift
1953 Cad. Cpe. DeVille ..... $ 100
Mechanic Special

Riley Auto Sales
Home of the BMW-NSU
633-9036 1605 S. Nevada

DOUBLE CHECK

These cars and prices. Before you buy your used car, from one of the finest selections in the Pikes Peak region. Before you buy give Guy a Try. Here are a few examples.

1. 1961 Buick Convt Electric 225, a local one owner car, has the goodies $2695
2. 1962 Corvair Monza 4 dr. Sedan Radio, heater, automatic transmission $1995
3. 1961 Rambler Sta. Wgn. Automatic transmission. Radio and Heater $1495
4. 1961 Ford Galaxie 2 dr. Sedan, Standard 3 Spd transmission $1895
5. 1955 Merc. 4 dr. Sedan, Radio, heater, 3 spd transmission $395

50 Others to Choose From
Don't Wait Come In Today!

GUY MARTIN Buick
636-3881 1313 Fountain Creek
319 E. Pikes Peak 632-5414

56—Autos for Sale

1956 OLDSMOBILE Super 88, four door hardtop, original upholstery and paint, good white wall tires, power steering, brakes, very excellent condition, 2411-2 East St. Vrain, 635-9417.

BRUBAKER MOTORS
514 S. 8th 635-4255

1960 Chevrolet Parkwood Station Wagon, radio, heater, power steering, power brakes, automatic $1650

1959 CHEVROLET Brookwood wagon. New battery, motor A-1, good tires, radio, reasonable. 623 East Willamette.

1958 RANCH wagon two door. Automatic, big engine, radio, heater, good tires. $350. 2712 East Highway 24. Phone 634-2838.

MUST SELL 1962 Chevrolet 327, four-speed, Super Sport, $2275. Real nice. Call 451-2348.

1953 4-door Dodge, radio, heater, semi-automatic, new brake sticker, good town car. $50. 633-0990.

1961 VOLKSWAGEN sunroof, $1,125. See Lyman Bishop, Nob Hill Body Shop.

CLEAN 1956 Chevrolet hardtop, V8, radio, heater, automatic 609 East Jefferson, evenings.

EXTRA clean, one owner, 1955 Chevrolet Station Wagon, V8 radio, automatic. $400. 634-0669.

1961 MERCEDES 180. Telephone 633-6644, Ext. 3422, Weekdays.

MUST SELL 1959 Buick LaSabre 2-door Sedan. $1195. 632-4931.

1958 PLYMOUTH V8 two door wagon. $425. 2617 Wred Drive.

FORD — 4 door, excellent condition. $300. 632-1803.

1963 FAIRLANE 500, four speed. Best offer. 632-8718 or 633-3435.

56—Autos for Sale

1956 OLDSMOBILE Super 88, four door hardtop, original upholstery and paint, good white wall tires, power steering, brakes, very excellent condition, 2411-2 East St. Vrain, 635-9417.

BRUBAKER MOTORS
514 S. 8th 635-4255

1960 Chevrolet Parkwood Station Wagon, radio, heater, power steering, power brakes, automatic $1650

1959 CHEVROLET Brookwood wagon. New battery, motor A-1, good tires, radio, reasonable. 623 East Willamette.

1958 CHEVROLET Belair V8, automatic transmission, postraction, excellent condition. 635-4438, after 5:30.

1954 CADILLAC Fleetwood, Air conditioning $395. 635-5253. 3600 North El Paso, A-13.

1961 F85 Cutlass, real beauty, must sell, make offer. 634-6956.

GOOD 1956 Ford Fairlane 2-door, automatic, $650. Until 4 p.m. Saturday and Sunday, 633-3213.

A 1st Choice Car
61 Lincoln Continental 4 dr.
Beautiful maroon with black and white leather upholstery and inside trim. Power equipped including steering, brakes, seat, windows and door locks. New tires. A local one owner, low mileage car.
See This Beauty Today! Special Price
$3895.00
Marksheffel Motors
22 North Cascade

USED CARS
WITH A
LOCAL HISTORY

'63 PONTIAC BONNEVILLE HDTP SEDAN . . . $4295
Maroon color with white leather interior, 10,000 actual miles, YOU HAVE TO SEE IT TO BELIEVE look! Power windows, six way seat, aluminum wheels, cruise control, power steering, brakes and seat belts!

'62 CADILLAC "62" COUPE $4195
One owner, Maize color with matching interior, all Cadillac power including electric windows.

'62 CADILLAC "62" SEDAN DEVILLE $4695
One owner, low mileage, popular 6 window model in turquoise with matching interior, all Cadillac power including Factory Air Conditioner and seat belts.

'62 CADILLAC "62" SEDAN $4595
One owner, new tires, popular 6 window model in light gren color, all Cadillac power including cruise control. Factory Air Conditioner, seat belts.

1961 CADILLAC "62" CONVERTIBLE . . . $3605
Beautiful Matador red exterior, with red and white natural grain leather interior, all Cadillac power, original top is white and like new, excellent tires.

'62 FORD GALAXIE "500" HDTP SEDAN $2295
One owner, low mileage V8 engine, power steering and cruis-a-matic transmission, immaculate inside and out. Yellow exterior with beige interior.

'61 DODGE "POLARA" 9-PASS. WAGON . . . $2095
Local one owner, yellow and white exterior, imaculate interior, if you want a wagon, see this one.

MANY MORE MAKES & MODELS
SILVER STATE CADILLAC, INC.
22 N. Cascade 633-4633

get more car AND PAY LESS!

Highest Trade In Allowances
Lower Cash Difference

1962 Buick $2699
Invicta four door, station wagon, power steering, power brakes, automatic transmission, radio, heater, white with red vinyl interior. 4026A

1963 Falcon $1899
Four door, Deluxe, automatic transmission, radio, heater, 101 engine. 3W144

1963 Oldsmobile $2199
F-85, V8, standard transmission, radio, heater. 3W117A

1959 Ford ..... $ 899
Fairlane 500, four door, V8, automatic transmission, radio, heater. F3899D

1957 Ford ..... $ 599
Country Sedan, V8, automatic transmission, radio, heater, red & white, red vinyl interior. A3299A

1959 Chevrolet ..... $ 799
Two door, Biscayne, V8, automatic transmission, heater, light blue. F3485A

1958 Studebaker ..... $ 599
Provencial station wagon, V8, automatic transmission, radio, heater, F1007A

1957 Plymouth ..... $ 599
Four door, Savoy, V8, overdrive, heater, tutone green. 3W113A1

1957 Chevrolet ..... $ 499
Four door, standard transmission, heater, tutone. T293A

1958 Ford ..... $ 599
Fairlane 500, four door, V8, automatic transmission, radio, heater. 3581C

1958 Dodge ..... $ 599
Coronet, V8, automatic transmission, radio, heater. 31612B

1956 Pontiac ..... $ 299
Two door, hardtop, V8, automatic transmission, radio, heater, 2P61C

OVER 100 CARS TO SELECT FROM
"The best for Service Too"
DOENGES-LONG MOTORS, INC.
117 So. Nevada 635-2541

S-P-E-C-I-A-L
59 Ford Ranch Wagon
DC3233A. V8, overdrive, radio, heater.
$1045

GUARANTEED OK USED CARS

59 Plymouth Fury Hd Top $1175
V8, automatic transmission, radio, heater, power steering. T446A
62 Ford Galaxie XL Hd Top $2495
Automatic transmission, radio, heater, power steering, power brakes. C452A
62 Ford Fairlane 500 4 dr. $1445
6 cylinder, standard transmission, radio, heater, real clean. C488A
63 Ford Fairlane 500 2 dr. $2095
V8, standard transmission, radio, heater, low mileage. C417A
63 Chev. Impala Convertible .. $2975
250 V8, Power-Glide, radio, heater, power steering, power brakes, other extras. T414LA
63 Chev. Impala 4 dr. $2795
250 V8, automatic transmission, radio, heater, power steering, power brakes, factory air conditioning, local car. C419ZA
59 Ford Fairlane 500 Hd Top .. $1095
V8, automatic transmission, radio, heater, power steering. C3519A
60 Chev. Impala Sport Cpe $1695
V8, automatic transmission, radio, heater, power steering, power brakes. DC3885A
62 Ford Galaxie 500 4 dr. $1895

Woman Fails To Appear; Fined $50

A woman who failed to appear in Municipal Court Friday was fined a total of $50 after Judge Allan Asher ordered that the trial proceed in the absence of the defendant.

Violet Wilson, 41, of 331 N. Logan St. was fined $25 for speeding and another $25 for a signal light violation. Colorado Springs Police Officer Henry Fryer testified against Mrs. Wilson.

Fryer ticketed her on Sept. 17 at N. Circle Drive and Palmer Park Boulevard.

George Bell, 25, no address, and Alfred Quinn, 33, no address, were both given 15-day jail sentences for vagrancy. Police officer Donald L. Watts testified against Quinn.

The judge continued the case of James Dillion, 21, of Chicago, until Nov. 15. Dillion is also charged with vagrancy.

The cases against two men charged with riotous conduct and breach of the peace were dismissed. Richard Weber, 40, of 534 E. Rio Grande St., and Oliver Harris, 20, of 639 E. Maple St. had been charged with the offenses. The judge dismissed the cases at the request of the complaining witness after City Attorney Robert Issac said he had no objection.

The case of James Cirton, 27, of 222 Pueblo Ave., was continued until Nov. 21. Cirton has pleaded not guilty to a signal light violation.

Police officer Charles Maloney testified against Billie Brooks, 22, of 538 E. Rio Grande St., who was charged with drunkeness.

Brooks was found guilty and fined $35. However, Judge Asher suspended half of the fine on condition that Brooks not appear before the court on a similar offense for a period of one year.

Morris Lopez, 39, of 2417 W. Kiowa St. pleaded guilty to a charge of drunkeness and was given a 10-day jail sentence. Carl Rentie, 41, (no address given) was fines $25 for drunkeness.

Another man charged with drunkeness, Robert Christian, 34, of 115 S. 23rd St., failed to appear to answer the charge. The judge ordered that Christian's $25 bond be forfeited.

Judge Places Defendant on Probation

Wardell Harden Patterson, guilty of accessory during the fact to larceny, received a suspended sentence of one year in county jail and was placed on probation Friday by District Judge G. Russell Miller.

Patterson, 43, of 415 S. Weber St. had his charge amended to the lesser offense.

The defendant was accessory to a companion case, Gary Paul Caster, 24, no permanent address, who was given probation Aug. 9 for burglary.

He stole a cash register and money worth a total of $160 from Vinyards Bay Service, 31 W. Colorado Ave. June 26.

James M. Dillon, 21, of Ft. Carson was also placed on probation after he pleaded guilty earlier to conspiracy.

Dillon conspired with Douglas Miles Connor to defraud the Broadmoor Hotel out of $85, May 14.

Connor, 19, of 2004 E. Jackson St. was sent to the state reformatory July 26 for his part in the offense.

Herman A. Ratner appeared for the district attorney's office.

22 Entries Set For Carson Fall Horse Show

Twenty-two entries have been received for the annual Fall horse show and gymkhana to be held Sunday, at Ft. Carson by the Cavalier Riding Club. The show is scheduled to begin at 1 p.m. at the Carson stables.

Events will include both English and western type contests according to Hugh Trabandt, manager of the riding stables.

Ample parking space for cars and trailers will be available.

Four ribbons per event will be awarded with a cup going to the high-point winner of western events.

Providing entertainment will be the 179th Army band.

Elected to fill vacancies on the Cavalier board of directors were Col. (Ret.) W. S. Bowers, Mrs. John Spooner, and M. Sgt. Dayton Hare.

Denver Man Fined $200 In JP Court

Manuel Mesa, 32, of Denver was fined $200 and costs by Justice of the Peace H. C. McShane Friday for driving while under the influence of intoxicating liquor. Mesa was arrested Nov. 2 on U. S. Highway 85-87 by State Patrolman A. G. Murin.

Charles S. Ballard, 24, of Ft. Carson paid a $6 fine and costs for being without a valid operator's license when driving on U. S. Highway 85-87 Oct. 29. The officer was State Patrolman Robert DeFelice.

DeFelice also cited Samuel A. Tafoya, 39, of 2122 W. Bijou St. for driving a vehicle with no emergency lighting equipment. The violation happened Oct. 8 on North Nevada Avenue and a $5 fine and costs was imposed.

Failing to give information after an accident on Brookside Street Oct. 1 resulted in a $20 fine and costs for Loren Leroy Swaim, 42, of 4212 E. Brookside St. J. D. Morrissey was the state patrolman.

Sophia Augusta Meckauer, 75, of 600 Cheyenne Blvd. received a $10 fine and costs for failing to yield the right of way on Colorado Highway 115 Oct. 31. Morrissey was the officer.

Careless driving on Morningside Drive Sunday cost Judith Jane Hereford, 16, of 823 Starlet Dr. $15 and costs. State Patrolman Ken Smith issues the summons.

Donald Creed Fox was cited for driving on the wrong side of the road and being without a valid operator's license. Fox, 26, of 2221 E. Uintah St. who was fined $15 and costs, was given the ticket by State Patrolman Pete Thiel.

Thomas Morrison Carnegie Jr. 17, of 10 Crossland Rd., was charged with careless driving and fined $15 and costs. He was ticketed Nov. 2 on 8th Street by State Patrolman Ken Smith.

Two Withdraw Pleas in District Court

Two defendants withdrew their pleas in District Court Friday.

The first was Jack D. Nash, 30, of Dalhart, Tex. charged with no account check.

The defendant previously pleaded innocent and innocent by reason of insanity but a subsequent examination by Dr. Paul Draper found him sane. He withdrew the insanity plea but still stands on the innocent plea and will be tried Dec. 17.

He is alleged to have given a $25 no account check to Safeways Store Inc. July 13.

James Albert Browder's attorney, Bruce Craig withdrew from the case and Robert Dunlap was appointed in his place.

Browder, 21, of Ft. Carson, is accused of indecent liberties and according to information made an assault upon a 7-year-old girl. The incident is said to have happened Sept. 14 at the house where the defendant was staying. Arraignment was continued to Nov. 15.

Hunter D. Hardeman was the judge and Richard Webster the deputy district attorney.

Denver Youths Get Suspended Jail Sentences

Two Denver youths, John M. Monohan, 18, and Mark Loras, 19, pleaded guilty in Justice of the Peace James F. Quine's court Friday to malicious mischief and received a suspended sentence of six months each in county jail.

They broke four lights between Palmer Lake and Monument belonging to Intermountain REA Oct. 25. The equipment was worth $148.50.

The defendants were ordered to make full restitution and pay $7 costs each.

Man Wanted in Florida Is Picked Up Here

In response to a call from the sheriff's office, Orlando, Fla. Sheriff Earl L. Sullivan's office arrested Donald Blume, 33, of Orlando, Fla. Thursday night.

Blume is wanted for grand larceny.

Sullivan received a description of the vehicle the defendant was driving and the arrest was made by Deputy Sheriff Franklin T. Ripey who finaly located the wanted man at the Rodeo Court, 3024 N. Nevada Ave.

Clean Sweep

The bold but graceful lines of our Guild-craft frames can actually add to the attractiveness of your appearance. Drop in and see the newest in fashion eyewear. McCaffrey's, 26 E. Bijou, Phone 634-1677. Adv.

HARD MAN TO KEEP DOWN—Even tho he has been hospitalized twice from heart attacks, City Traffic Engineer Don L. Smith is currently recuperating in St. Francis Hospital and is able to do some light administrative and paper work from his bed. Here he is doing some dictating to Dorothy Agee, secretary in the Traffic Engineering Department, even as a nurse, Mrs. Shirley Dankesreiter, prepares to check his blood pressure. Smith's physician permits him to do the paper work as long as the traffic engineer continues to show improvement and provided he doesn't overdo it. Smith is showing decided improvement and hopes that he can be back on a full time basis at City Hall before too long.

Four New Sirens To Be Installed For Civil Defense

Three additional civil defense warning sirens will be installed within the next two to three months, it was announced Friday by Charles W. Willoughby, city-county civil defense director.

There were 21 sirens were installed in the fall of 1959 "but additional ones are needed now because of the growth of the city and in fringe areas," he said.

One of the new sirens will be located in Cragmoor near the Katherine Lee Bates School while another will be at Bijou Street and Chelton Road. The third is to be installed in Stratmoor Hills.

The one in Stratmoor Hills will have a dual purpose in that different from the civil defense warning, will be used for fire alarm purposes for the Stratmoor Hills fire district. The extra cost of this fire signal will be paid by the fire district.

Willoughby said there is $10,000 budgeted for the siren installation.

Biersach and Niedermeyer Co., Milwaukee, Wis., recently submitted a low bid of $7,605 to supply the three sirens. There was only one other bidder.

Youth Sentenced To Reformatory

Charles Robert Price was sentenced to the state reformatory Friday by District Judge William M. Calvert after he had pleaded guilty at an earlier hearing to burglary. The second count of larceny was dismissed.

Price, 18, of Denver, broke into the home of Evelyn Delores Amaya, 923 E. La Salle St. and stole two watches and a ring worth $176 Aug. 26.

The case of Richard R. Allen also known as Duke Alton, 21, of 709 N. Nevada Ave. accused of no account check was continued to Nov. 22 for arraignment at the request of the defendant.

Allen is alleged to have given a $10 no account check to Bell's Better Burgers, Aug. 14.

The district attorney's office was represented by Herman A. Ratner.

James C. Archibald Died Here Thursday

James C. Archibald, 58, 411 W. Harrison St., a resident of Colorado Springs for the past 33 years, died Thursday at a local hospital.

He was a section foreman with the Rock Island Railroad having worked for them for 35 years.

Mr. Archibald was born March 6, 1905, in Greenridge, Ill. He came to Colorado Springs in 1930. He was a member of the Railroad union and the Jehovah's Witnesses.

Survivors include his widow, Mrs. Freda Archibald of Colorado Springs; daughters, Mrs. Shirley Fisher of Aurora and Mrs. Joan Torrez of Saguache; sisters, Mrs. Selma Katzmarek, Cicero, Ill., Mrs. Olga Wilson, Denver, and Mrs. Ella Anderson, Pine City, Minn.; brothers, Lewis, Robert and Arthur all of Gillespie, Ill. and three grandchidreln.

Services will be held at 9 a.m. Monday at Swan Drawing Room with Mr. Herbert Harr officiating. Burial will be in Evergreen Cemetery.

Man Booked Into Jail After Hassle

John Caulder, 27, of 128 E. Navajo St. was booked into county jail Friday for alleged assault and battery and bonded out shortly afterwards, the sheriff's department reported.

According to Deputy Sheriffs Charles Dietsche and Bob Newman, Caulder was at the Navajo Hogan night club and drinking heavily in the small hours of Thursday morning.

He kept trying to start an argument with the waitress, Sarah Berce, and demanded she go out with him. Finally, the report says, he became very abusive, used profanity, struck her several times and dragged her round the room by the hair.

Other employees came to her rescue and Caulder left and was picked up later in the day.

Judge Takes Suit Under Advisement

A $50,000 suit was taken under advisement Friday by District Judge William M. Calvert after a seven-day hearing.

The case concerns Frank H. and Helen M. Weatherly who have brought an action against Albert N. and Beatrice M. Gregerson and concerns an exchange of land, the Pla-Mor Mobile Village at 3100 Wood Ave. for an 80-acre tract of land in Illinois.

The Weatherlys allege the defendants falsely represented the area of the local tract as 13 acres instead of 10.97.

NAACP Youth Officers to Be Installed

Officers of the Youth Department of the NAACP will be installed Sunday at the regular meeting of the Colorado Springs Chapter.

Mrs. E. C. Marsh will direct the installation ceremonies scheduled to begin at 3 p. m. at Payne Chapel AME Church.

Maggie Houston, popular local radio personality, will be the speaker for the meeting which is open to the public.

Six Divorces Granted Here

Six divorces have been granted in District Court since Nov. 1.

The following were given by Judge G. Russell Miller: Anna Mae Craig from William Craig, Nov. 1; Fares R. Bernal form Mercy A. Bernal, Nov. 1; Helen Dee Boals from Nathan O. Boals Jr. Nov. 1; Theresa B. Luffman from William G. Luffman, Nov. 4; and Frank R. Wescott and Rosemarie E. Wescott, Nov. 4.

Judge Hunter D. Hardeman granted a divorce to Jean Marie Peterson from Woodrow W. Peterson, Nov. 4.

Small Business Loan Interviews Scheduled

Representatives of the Small Business Administration will be at the Chamber of Commerce offices here Nov. 19 to interview prospective loan applicants.

Officials said the representatives would be in the office from 9 a.m. to 5 p.m. Persons desiring interviews should make appointments thru the Chamber of Commerce.

Group Would Set Assessment At 25 Per Cent

By STEPHEN M. AUG

DENVER (AP) — A special legislative committee voted Friday to set 25 per cent tentatively as the percentage of actual value at which property would be assessed for taxation.

The committee, under the chairmanship of Rep. Palmer Burch, R-Denver, is working on a proposed bill to establish a basis for property taxation. Last fall, voters repealed a constitutional provision requiring property to be assessed at full cash value.

The provision never has been carried out. Figures gathered by the state through the urban sales ratio program indicate that in recent years property has been assessed at about 28 per cent of its current sale price.

The suggestion to set a tentative percentage came from Rep. Ray Simpson, R-Cope, who said that such a figure would awaken interest in the committee's activities and bring further word from local assessors and other officials.

The committee debated the proposal for about one hour, mostly to overcome Burch's objections. He did not want a figure set, but preferred to get additional opinions from both other committee members and from outside sources.

It had been predicted for some time that the figure ultimately set by the committee would be beween 20 and 30 per cent. Excluded from this provision are oil and gas properties and producing mines.

Simpson told committee members that the percentage chosen should be the same as the present assessed valuation. He said that a survey he'd made in Kit Carson and Washington counties showed that 27 per cent represented a good average.

Other committee members suggested 30 per cent, and Rep. Betty Kirk West, D-Pueblo, noted that in her area 35 per cent appeared to be the norm. But she said she did not necessarily favor such a figure.

Committee members also noted that the proposed legislation includes utility companies which are currently assessed at between 30 and 35 per cent of their value. The possibility of a sizable revenue loss if a much lower percentage was decided upon was also mentioned.

Before committee members voted, Burch suggested a compromise 27.5 per cent figure. The final vote was 6-4 in favor of the 25 per cent figure.

Driver Injured As Car Leaves Road

Alton R. Richardson, 32, of Ft. Carson, was injured when he ran his car off the road into a barrow pit, side-swiped a telephone pole, knocked down two fence posts, and came to a stop in a section of barbed wire fence.

The state patrol reported that the accident occurred one mile north of Security on Colorado 27 about 2:30 a.m., Friday.

Richardson suffered possible fracture of the left foot and laceration of the left side of the head, according to the state patrol. He was taken to the Ft. Carson Hospital.

Car damage was estimated at approximately $700 by the state patrol.

Commissioners Answer On Trianon Zoning

The Board of County Commissioners issued a statement Friday relative to the Trianon property. The Board's statement follows:

"A vote of 252 to 1 against rezoning the Trianon, and cast by the people of El Paso County is responsible for the present dilemma of the Trianon Foundation. The Board of County Commissioners denied the zoning on the basis of this vote.

"At a public hearing held two and one-half years ago, John Metzger of the Trianon Foundation applied for the creation of a new zone in El Paso County to be known as R-H (Residence Historical). His petition was considered by the Board of County Commissioners at a public hearing, which was well publicized and in which all residents of El Paso County were invited to participate.

"No particular area was entitled to any more representation than any other area as this question was of county-wide interest. The hearing was held in a packed court room, and after much testimony on each side, the vote was taken. Those residents of El Paso Coutny which showed enough interest to come to this hearing voted the proposal down by the ratio of 252 to 1.

"Had this zone been created it would have allowed for a museum in a residential district and the Trianon could then have petitioned to change from its present R (Residence) to the new R-H (Historical) zone, at which time the wishes and desires of the immediate neighborhood would have been the prime consideration. Whether changing the Trianon to this historical zone would have relieved the financial problems of the Trianon Foundation is problematical. The failure of the Trianon appears to be strictly a matter of dollars and cents and the lack of interest by the people of El Paso County.

"The Board of County Commissioners are anxious that the Trianon should not be destroyed and stands ready and willing at any time to receive a petition from this foundation for any zone change it may desire. This petition must originate with the owner of the property rather than the Board of County Commissioners.

"It is contrary to our form of government for the Commissioners to force rezoning upon any porperty owner who has no desire to be rezoned. Metzger has shown no inclination to rezone the Trianon since the public turned his petition down two and one-half years ago.

"At that time Metzger threatened to dismantle the Trianon, haul it to Denver and reerect it in the Tri-County area. Apparently this was only a threat as it did not materialize. Since that time Mr. Metzger has subdivided the Trianon property into building sites and filed a plat of this development with the County Planning Department. None of the 24 lots which he shows on his plat have been sold, and it therefore would appear foolish to tear the building down to gain five or six more lots to add to these 24 unsold building sites.

"If Metzger feels that rezoning the Trianon will bail him out of his financial troubles, he should immediately petition the county for whatever zone he may consider compatible with his plans.

"The Board of County Commissioners will be governed by the desires of the residents of this county and of the immediate neighborhood, but it should be clearly understood that a negative vote of 252 to 1 would probably again prohibit the Trianon Foundation from obtaining its commercial type zoning.

"Any and all petitions, requests and complaints should be directed to Mr. Metzger as El Paso County cannot force a zone change upon him without his consent and the approval of the taxpayers of El Paso County."

Two May Face Prosecution On Krebiozen

CHICAGO (AP)—The federal government took action Friday that could lead to prosecution of Drs. Andrew C. Ivy and Stevan Durovic for claiming the drug Krebiozen is effective in the treatment of cancer.

The Food and Drug Administration directed them to appear at an informal closed hearing Nov. 18 in Chicago to show cause why they should not be prosecuted.

A spokesman for the agency said a hearing officer can recommend that the case be referred to the Department of Justice if it appears federal law has been violated.

Dr. Ivy, physiologist and chief scientific sponsor of the drug, said he welcomed a hearing.

"The whole campaign against Krebiozen has been one of misrepresentation made possible by deliberate concealment of facts by those in authority," he said in a statement.

"It is high time that the real facts be developed by correct judicial procedures. This will show the effectiveness of Krebiozen in the treatment of some hopeless cancer patients."

Krebiozen was developed by Dr. Durovic, a former Yugoslav physician.

Controversy began to swirl about the substance soon after it was introduced in March 1951 at a news conference in Chicago.

The American Medical Association said in 1951 the drug had no beneficial effects.

The FDA said Sept. 7 this year that an analysis showed Krebiozen was nothing more creatine, a chemical normally present in human bodies.

The National Cancer Institute said Oct. 15 that 24 specialists had evaluated the 504 "best cases" treated with Krebiozen and found the drug to be of no benefit.

The federal government banned Krebiozen from interstate shipment.

Notices of the hearing also were sent to Marko Durovic, brother of Stevan; Dr. William F. P. Phillips, a Chicago physician; and the Krebiozen Research Foundation.

Burglars Hit Springs Store

The Colorado Springs Lerner's Shops, Inc., 7 N. Tejon St., was burglarized Thursday night, according to the police.

Nathan Sidon, manager of the store, said that approximately $70 was taken from the petty cash box.

Fifty duplex electrical receptacles, to the value of $85, were taken sometime betwen Tuesday and Thursday from the Cooper Theater, which is under construction at 17 S. Nevada Ave., according to a report made to the police.

The receptacles were the property of the Berwick Electric Co., 129 Costilla St., said the police.

Pheasant Season Opens at Noon Today

Pheasant hunting season will open at noon today and not at sunrise as reported in the Hunting and Fishing column in Friday's Gazette Telegraph.

The erronious starting time was provided by the Denver office of the Colorado Game and Fish Commission.

Officials here said that the season will open at noon today but will operate from sunrise to sunset thruout the rest of the season which ends Nov. 17.

Perkins AUTO TRIM
AUTO TOPS · SEAT COVERS
Auto Upholstering
745 E. Pikes Peak 633-9921

Leroy William Johnson Services Set Monday

Leroy William Johnson, 33, 2800 E. Boulder St., died here Tuesday, Nov. 5. He had been a resident of Colorado Springs since 1958.

A native of Staunton, Va., Mr. Johnson was born Aug. 3, 1930.

He was employed as a cook at Ruth's Oven and had previously worked as a cook at the Bit and Bridle.

Survivors include his widow, Mrs. Helen Johnson; three sons, Leroy William Jr., Steven Lee and Daniel Lynn Johnson and a daughter, Felicia Kay, all of Colorado Springs; his mother, Mrs. Emma Johnson of Fairfield, Va.; a brother Sgt. William Johnson of Ft. Bragg, N. C., and a sister, Miss Thelma Johnson of Ohio.

Services will be held at 11 a.m. Monday at Hunter Chapel with the Rev. T. J. Marigna officiating. Burial will be in Evergreen Cemetery.

Want To Buy
CHRISTMAS TREES
Large Quantities
SURPLUS CITY
204 S. 24th 634-1264

Benet Hill Academy to Hold Open House

Benet Hill Academy, 2555 Chelton Road, will hold open house for residents of Colorado Springs and surrounding area as well as for parents and prospective students between four and seven p.m. Sunday. Students and Faculty will be hostess at that time.

On Monday the Bendictine Sisters of Benet Hill Priory will have Open House for the Clergy and Sisters of Colorado Springs. A buffet supper will be served at this time.

Benet Hill Academy, with a present enrollment of 38, will add one year each succeeding term until it becomes a full four-year senior High School. Freshmen follow a regular ninth grade schedule of Religion, English, Latin, World History, Algebra, Speech, Physical Education and Chorus. Sophomores are enrolled in Religion, English, Geometry, Biology, Latin II, Speech, Physical Education and Chorus.

Extracurricular organizations include Student Council, Sodality, a Latin Club affiliated with the Junior Classical League, a Sports Club and a Press Club. Sister Clarita sponsors the Sodality and Latin Club while the Press Club under its Moderator, Sister Paula, produces "Benevents" a monthly school paper.

In addition to the two above mentioned faculty members and the principal, Sister Liguori, the faculty included Rev. James Mahrer, O. S. B., instructor in Religion and Mrs. Evelyn Crandell, physical education director.

Recent renovations have produced a well-equipped Biology laboratory, a Little Theatre, a language laboratory, St. Anne Hall in which lunches are served, and a school chapel for fifty in which Mass is offered daily.

Present facilities will permit classes of only twenty-five for the coming few years until a building program is begun. Registration and reservations are now being made for classes in the term of 1964-65.

Coin Club Meet Slated Sunday

The Zebulon Pike Coin Club has issued an open invitation to it's regular semi-monthly meeting at 2:30 p.m. Sunday. The club meets at 414 West Pikes Peak Ave. and the doors open at 1:30 for the convenience of those who wish to buy, sell or swap.

You do not have to be an advanced collector, or for that matter, a collector to enjoy these meetings. If you have a few old coins and wish to learn more about them, bring them to this meeting and some of the members will be happy to help you in any way possible.

Leroy Bennett, Pueblo is the program chairman.

The usual fast moving 100 lot auction will contain silver and gold commemorative coins, Canadian and American coins including a rare three dollar gold coin that was minted in 1854 and is valued just under $200.

There will be door prizes, refreshments and it is all free and all are invited.

Defective Brakes Bring Driver Fine

J. Jones Stowall, 21, of 325 S. 11th St. was fined $5 and costs in Justice of the Peace James F. Quine's court Friday for having defective brakes. The violation happened Monday on 8th Street and the officer was Arnold C. Ferrero.

In a companion case, Marion Marie Adams, 22, also of 325 S. 11th St. received a $5 fine and costs for failing to yield the right of way.

Wilbert Henry Herbin, 25, of 511 N. Royer St. paid a $5 fine and costs for driving on North Circle Drive Tuesday without a valid operator's license. Ken Shiflet of the state patrol was the officer.

HOUSE FULL FURNITURE & APPLIANCES
- 7-pc. Living Room
- Dinette/w 4 chairs
- 5-pc. Bedroom
- Plus Your Choice of Two Guaranteed Used Appliances
Range-Refrigerator or Washer
Only 21.00 Per Month
AJAX
120 S. Tejon

HATCH'S Where Every Day Is SALE DAY!
BIG SALE!

NEW HOOVER Two Thousand
POWERFUL EFFICIENT LIGHTWEIGHT !
ONLY $39.50
New "slimline" design that features more portability and more mobility...yet less weight. New high power motor with specially engineered tools means faster, easier, more efficient cleaning. See the new Two Thousand now !
$1.00 DOWN $1.00 A WEEK
or
6 Monthly Payments Without Any Carrying Charges!
Open Wednesday & Friday Evenings
QUALITY LINES · POPULAR PRICES · EASY TERMS
HATCH'S
HATCH AND COMPANY
28 S. Tejon 633-7738

Woman Fails To Appear; Fined $50

A woman who failed to appear in Municipal Court Friday was fined a total of $50 after Judge Allan Asher ordered that the trial proceed in the absence of the defendant.

Violet Wilson, 41, of 331 N. Logan St. was fined $25 for speeding and another $25 for a signal light violation. Colorado Springs Police Officer Henry Fryer testified against Mrs. Wilson.

Fryer ticketed her on Sept. 17 at N. Circle Drive and Palmer Park Boulevard.

George Bell, 25, no address, and Alfred Quinn, 33, no address, were both given 15-day jail sentences for vagrancy. Police officer Donald L. Watts testified against Quinn.

The judge continued the case of James Dillion, 21, of Chicago, until Nov. 15. Dillion is also charged with vagrancy.

The cases against two men charged with riotous conduct and breach of the peace were dismissed. Richard Weber, 40, of 534 E. Rio Grande St., and Oliver Harris, 20, of 639 E. Maple St. had been charged with the offenses. The judge dismissed the cases at the request of the complaining witness after City Attorney Robert Issac said he had no objection.

The case of James Cirton, 27, of 322 Pueblo Ave., was continued until Nov. 21. Cirton has pleaded not guilty to a signal light violation.

Police officer Charles Maloney testified against Billie Brooks, 22, of 538 E. Rio Grande St., who was charged with drunkeness.

Brooks was found guilty and fined $35. However, Judge Asher suspended half of the fine on condition that Brooks not appear before the court on a similar offense for a period of one year.

Morris Lopez, 39, of 2417 W. Kiowa St. pleaded guilty to a charge of drunkeness and was given a 10-day jail sentence. Carl Rentie, 41, (no address given) was fines $25 for drunkeness.

Another man charged with drunkeness, Robert Christian, 34, of 115 S. 23rd St., failed to appear to answer the charge. The judge ordered that Christian's $25 bond be forfeited.

Judge Places Defendant on Probation

Wardell Harden Patterson, guilty of accessory during the fact to larceny, received a suspended sentence of one year in county jail and was placed on probation Friday by District Judge G. Russell Miller.

Patterson, 43, of 415 S. Weber St. had his charge amended to the lesser offense.

The defendant was accessory to a companion case, Gary Paul Caster, 24, no permanent address, who was given probation Aug. 9 for burglary.

He stole a cash register and money worth a total of $160 from Vinyards Bay Service, 31 W. Colorado Ave. June 26.

James M. Dillon, 21, of Ft. Carson was also placed on probation after he pleaded guilty earlier to conspiracy.

Dillon conspired with Douglas Miles Connor to defraud the Broadmoor Hotel out of $85, May 14.

Connor, 19, of 2004 E. Jackson St. was sent to the state reformatory July 26 for his part in the offense.

Herman A. Ratner appeared for the district attorney's office.

22 Entries Set For Carson Fall Horse Show

Twenty-two entries have been received for the annual Fall horse show and gymkhana to be held Sunday, at Ft. Carson by the Cavalier Riding Club. The show is scheduled to begin at 1 p.m. at the Carson stables.

Events will include both English and western type contests according to Hugh Trabandt, manager of the riding stables.

Ample parking space for cars and trailers will be available.

Four ribbons per event will be awarded with a cup going to the high-point winner of western events.

Providing entertainment will be the 179th Army band.

Elected to fill vacancies on the Cavalier board of directors were Col. (Ret.) W. S. Bowers, Mrs. John Spooner, and M. Sgt. Dayton Hare.

Denver Man Fined $200 In JP Court

Manuel Mesa, 32, of Denver was fined $200 and costs by Justice of the Peace H. C. McShane Friday for driving while under the influence of intoxicating liquor. Mesa was arrested Nov. 2 on U. S. Highway 85-87 by State Patrolman A. G. Murin.

Charles S. Ballard, 24, of Ft. Carson paid a $6 fine and costs for being without a valid operator's license when driving on U. S. Highway 85-87 Oct. 29. The officer was State Patrolman Robert DeFelice.

DeFelice also cited Samuel A. Tafoya, 39, of 2122 W. Bijou St. for driving a vehicle with no emergency lighting equipment. The violation happened Oct. 8 on North Nevada Avenue and a $5 fine and costs was imposed.

Failing to give information after an accident on Brookside Street Oct. 1 resulted in a $20 fine and costs for Loren Leroy Swaim, 42, of 4212 E. Brookside St. J. D. Morrissey was the state patrolman.

Sophia Augusta Meckauer, 75, of 600 Cheyenne Blvd. received a $10 fine and costs for failing to yield the right of way on Colorado Highway 115 Oct. 31. Morrissey was the officer.

Careless driving on Morningside Drive Sunday cost Judith Jane Hereford, 16, of 823 Starlet Dr. $15 and costs. State Patrolman Ken Smith issues the summons.

Donald Creed Fox was cited for driving on the wrong side of the road and being without a valid operator's license. Fox, 26, of 2221 E. Uintah St. who was fined $15 and costs, was given the ticket by State Patrolman Pete Thiel.

Thomas Morrison Carnegie Jr. 17, of 10 Crossland Rd., was charged with careless driving and fined $15 and costs. He was ticketed Nov. 2 on 8th Street by State Patrolman Ken Smith.

Two Withdraw Pleas in District Court

Two defendants withdrew their pleas in District Court Friday.

The first was Jack D. Nash, 30, of Dalhart, Tex. charged with no account check.

The defendant previously pleaded innocent and innocent by reason of insanity but a subsequent examination by Dr. Paul Draper found him sane. He withdrew the insanity plea but still stands on the innocent plea and will be tried Dec. 17.

He is alleged to have given a $25 no account check to Safeways Store Inc. July 13.

James Albert Browder's attorney, Bruce Craig withdrew from the case and Robert Dunlap was appointed in his place.

Browder, 21, of Ft. Carson, is accused of indecent liberties and according to information made an assault upon a 7-year-old girl. The incident is said to have happened Sept. 14 at the house where the defendant was staying. Arraignment was continued to Nov. 15.

Hunter D. Hardeman was the judge and Richard Webster the deputy district attorney.

Denver Youths Get Suspended Jail Sentences

Two Denver youths, John M. Monohan, 18, and Mark Loras, 19, pleaded guilty in Justice of the Peace James F. Quine's court Friday to malicious mischief and received a suspended sentence of six months each in county jail.

They broke four lights between Palmer Lake and Monument belonging to Intermountain REA Oct. 25. The equipment was worth $148.50.

The defendants were ordered to make full restitution and pay $7 costs each.

Man Wanted in Florida Is Picked Up Here

In response to a call from the sheriff's office, Orlando, Fla. Sheriff Earl L. Sullivan's office arrested Donald Blume, 33, of Orlando, Fla. Thursday night.

Blume is wanted for grand larceny.

Sullivan received a description of the vehicle the defendant was driving and the arrest was made by Deputy Sheriff Franklin T. Ripey who finaly located the wanted man at the Rodeo Court, 3024 N. Nevada Ave.

Clean Sweep

The bold but graceful lines of our Guild-craft frames can actually add to the attractiveness of your appearance. Drop in and see the newest in fashion eyewear. McCaffrey's, 26 E. Bijou, Phone 634-1677. Adv.

HATCH'S Where Every Day Is SALE DAY!

BIG SALE!

NEW HOOVER Two Thousand

POWERFUL ! EFFICIENT LIGHTWEIGHT

ONLY $39.50

New "slimline" design that features more portability and more mobility...yet less weight. New high power motor with specially engineered tools means faster, easier, more efficient cleaning. See the new Two Thousand now !

$1.00 DOWN $1.00 A WEEK or 6 Monthly Payments Without Any Carrying Charges!

Open Wednesday & Friday Evenings

QUALITY LINES-POPULAR PRICES-EASY TERMS HATCH'S HATCH AND COMPANY

28 S. Tejon 633-7738

HARD MAN TO KEEP DOWN—Even tho he has been hospitalized twice from heart attacks, City Traffic Engineer Don L. Smith is currently recuperating in St. Francis Hospital and is able to do some light administrative and paper work from his bed. Here he is doing some dictating to Dorothy Agee, secretary in the Traffic Engineering Department, even as a nurse, Mrs. Shirley Dankesreiter, prepares to check his blood pressure. Smith's physician permits him to do the paper work as long as the traffic engineer continues to show improvement and provided he doesn't overdo it. Smith is showing decided improvement and hopes that he can be back on a full time basis at City Hall before too long.

Four New Sirens To Be Installed For Civil Defense

Three additional civil defense warning sirens will be installed within the next two to three months, it was announced Friday by Charles W. Willoughby, city-county civil defense director.

There were 21 sirens were installed in the fall of 1959 "but additional ones are needed now because of the growth of the city and in fringe areas," he said.

One of the new sirens will be located in Cragmoor near the Katherine Lee Bates School while another will be at Bijou Street and Chelton Road. The third is to be installed in Stratmoor Hills.

The one in Stratmoor Hills will have a dual purpose in that different from the civil defense warning, will be used for fire alarm purposes for the Stratmoor Hills fire district. The extra cost of this fire signal will be paid by the fire district.

Willoughby said there is $10,000 budgeted for the siren installation.

Biersach and Niedermeyer Co., Milwaukee, Wis., recently submitted a low bid of $7,605 to supply the three sirens. There was only one other bidder.

Youth Sentenced To Reformatory

Charles Robert Price was sentenced to the state reformatory Friday by District Judge William M. Calvert after he had pleaded guilty at an earlier hearing to burglary. The second count of larceny was dismissed.

Price, 18, of Denver, broke into the home of Evelyn Delores Amaya, 923 E. La Salle St. and stole two watches and a ring worth $176 Aug. 26.

The case of Richard R. Allen also known as Duke Alton, 21, of 709 N. Nevada Ave. accused of no account check was continued to Nov. 22 for arraignment at the request of the defendant.

Allen is alleged to have given a $10 no account check to Bell's Better Burgers, Aug. 14.

The district attorney's office was represented by Herman A. Ratner.

James C. Archibald Died Here Thursday

James C. Archibald, 58, 411 W. Harrison St., a resident of Colorado Springs for the past 33 years, died Thursday at a local hospital.

He was a section foreman with the Rock Island Railroad having worked for them for 35 years.

Mr. Archibald was born March 6, 1905, in Greenridge, Ill. He came to Colorado Springs in 1930. He was a member of the Railroad union and the Jehovah's Witnesses.

Survivors include his widow, Mrs. Freda Archibald of Colorado Springs; daughters, Mrs. Shirley Fisher of Aurora and Mrs. Joan Torrez of Saguache; sisters, Mrs. Selma Katzmarek, Cicero, Ill., Mrs. Olga Wilson, Denver, and Mrs. Ella Anderson, Pine City, Minn.; brothers, Lewis, Robert and Arthur all of Gillespie, Ill. and three grandchidreln.

Services will be held at 9 a.m. Monday at Swan Drawing Room with Mr. Herbert Harr officiating. Burial will be in Evergreen Cemetery.

Man Booked Into Jail After Hassle

John Caulder, 27, of 128 E. Navajo St. was booked into county jail Friday for alleged assault and battery and bonded out shortly afterwards, the sheriff's department reported.

According to Deputy Sheriffs Charles Dietsche and Bob Newman, Caulder was at the Navajo Hogan night club and drinking heavily in the small hours of Thursday morning.

He kept trying to start an argument with the waitress, Sarah Berce, and demanded she go out with him. Finally, the report says, he became very abusive, used profanity, struck her several times and dragged her round the room by the hair.

Other employees came to her rescue and Caulder left and was picked up later in the day.

Judge Takes Suit Under Advisement

A $50,000 suit was taken under advisement Friday by District Judge William M. Calvert after a seven-day hearing.

The case concerns Frank H. and Helen M. Weatherly who have brought an action against Albert N. and Beatrice M. Gregerson and concerns an exchange of land, the Pla-Mor Mobile Village at 3100 Wood Ave. for an 80-acre tract of land in Illinois.

The Weatherlys allege the defendants falsely represented the area of the local tract as 13 acres instead of 10.97.

NAACP Youth Officers to Be Installed

Officers of the Youth Department of the NAACP will be installed Sunday at the regular meeting of the Colorado Springs Chapter.

Mrs. E. C. Marsh will direct the installation ceremonies scheduled to begin at 3 p. m. at Payne Chapel AME Church.

Maggie Houston, popular local radio personality, will be the speaker for the meeting which is open to the public.

Six Divorces Granted Here

Six divorces have been granted in District Court since Nov. 1.

The following were given by Judge G. Russell Miller: Anna Mae Craig from William Craig, Nov. 1; Fares R. Bernal form Mercy A. Bernal, Nov. 1; Helen Dee Boals from Nathan O. Boals Jr. Nov. 1; Theresa B. Luffman from William G. Luffman, Nov. 4; and Frank R. Wescott and Rosemarie E. Wescott, Nov. 4.

Judge Hunter D. Hardeman granted a divorce to Jean Marie Peterson from Woodrow W. Peterson, Nov. 4.

Small Business Loan Interviews Scheduled

Representatives of the Small Business Administration will be at the Chamber of Commerce offices here Nov. 19 to interview prospective loan applicants.

Officials said the representatives would be in the office from 9 a.m. to 5 p.m. Persons desiring interviews should make appointments thru the Chamber of Commerce.

Group Would Set Assessment At 25 Per Cent

By STEPHEN M. AUG

DENVER (AP) — A special legislative committee voted Friday to set 25 per cent tentatively as the percentage of actual value at which property would be assessed for taxation.

The committee, under the chairmanship of Rep. Palmer Burch, R-Denver, is working on a proposed bill to establish a basis for property taxation. Last fall, voters repealed a constitutional provision requiring property to be assessed at full cash value.

The provision never has been carried out. Figures gathered by the state through the urban sales ratio program indicate that in recent years property has been assessed at about 28 per cent of its current sale price.

The suggestion to set a tentative percentage came from Rep. Ray Simpson, R-Cope, who said that such a figure would awaken interest in the committee's activities and bring further word from local assessors and other officials.

The committee debated the proposal for about one hour, mostly to overcome Burch's objections. He did not want a figure set, but preferred to get additional opinions from both other committee members and from outside sources.

It had been predicted for some time that the figure ultimately set by the committee would be beween 20 and 30 per cent. Excluded from this provision are oil and gas properties and producing mines.

Simpson told committee members that the percentage chosen should be the same as the present assessed valuation. He said that a survey he'd made in Kit Carson and Washington counties showed that 27 per cent represented a good average.

Other committee members suggested 30 per cent, and Rep. Betty Kirk West, D-Pueblo, noted that in her area 35 per cent appeared to be the norm. But she said she did not necessarily favor such a figure.

Committee members also noted that the proposed legislation includes utility companies which are currently assessed at between 30 and 35 per cent of their value. The possibility of a sizable revenue loss if a much lower percentage was decided upon was also mentioned.

Before committee members voted, Burch suggested a compromise 27.5 per cent figure. The final vote was 6-4 in favor of the 25 per cent figure.

Driver Injured As Car Leaves Road

Alton R. Richardson, 32, of Ft. Carson, was injured when he ran his car off the road into a barrow pit, side-swiped a telephone pole, knocked down two fence posts, and came to a stop in a section of barbed wire fence.

The state patrol reported that the accident occurred one mile north of Security on Colorado 27 about 2:30 a.m., Friday.

Richardson suffered possible fracture of the left foot and laceration of the left side of the head, according to the state patrol. He was taken to the Ft. Carson Hospital.

Car damage was estimated at approximately $700 by the state patrol.

Commissioners Answer On Trianon Zoning

The Board of County Commissioners issued a statement Friday relative to the Trianon property. The Board's statement follows:

"A vote of 252 to 1 against rezoning the Trianon, and cast by the people of El Paso County is responsible for the present dilemma of the Trianon Foundation. The Board of County Commissioners denied the zoning on the basis of this vote.

"At a public hearing held two and one-half years ago, John Metzger of the Trianon Foundation applied for the creation of a new zone in El Paso County to be known as R-H (Residence Historical). His petition was considered by the Board of County Commissioners at a public hearing, which was well publicized and in which all residents of El Paso County were invited to participate.

"No particular area was entitled to any more representation than any other area as this question was of county-wide interest. The hearing was held in a packed court room, and after much testimony on each side, the vote was taken. Those residents of El Paso Coutny which showed enough interest to come to this hearing voted the proposal down by the ratio of 252 to 1.

"Had this zone been created it would have allowed for a museum in a residential district and the Trianon could then have petitioned to change from its present R (Residence) to the new R-H (Historical) zone, at which time the wishes and desires of the immediate neighborhood would have been the prime consideration. Whether changing the Trianon to this historical zone would have relieved the financial problems of the Trianon Foundation is problematical. The failure of the Trianon appears to be strictly a matter of dollars and cents and the lack of interest by the people of El Pase County.

"The Board of County Commissioners are anxious that the Trianon should not be destroyed and stands ready and willing at any time to receive a petition from this foundation for any zone change it may desire. This petition must originate with the owner of the property rather than the Board of County Commissioners.

"It is contrary to our form of government for the Commissioners to force rezoning upon any porperty owner who has no desire to be rezoned. Metzger has shown no inclination to rezone the Trianon since the public turned his petition down two and one-half years ago.

"At that time Metzger threatened to dismantle the Trianon, haul it to Denver and reerect it in the Tri-County area. Apparently this was only a threat as it did not materialize. Since that time Mr. Metzger has subdivided the Trianon property into building sites and filed a plat of this development with the County Planning Department. None of the 24 lots which he shows on his plat have been sold, and it therefore would appear foolish to tear the building down to gain five or six more lots to add to these 24 unsold building sites.

"If Metzger feels that rezoning the Trianon will bail him out of his financial troubles, he should immediately petition the county for whatever zone he may consider compatible with his plans.

"The Board of County Commissioners will be governed by the desires of the residents of this county and of the immediate neighborhood, but it should be clearly understood that a negative vote of 252 to 1 would probably again prohibit the Trianon Foundation from obtaining its commercial type zoning.

"Any and all petitions, requests and complaints should be directed to Mr. Metzger as El Paso County cannot force a zone change upon him without his consent and the approval of the taxpayers of El Paso County."

Two May Face Prosecution On Krebiozen

CHICAGO (AP)—The federal government took action Friday that could lead to prosecution of Drs. Andrew C. Ivy and Stevan Durovic for claiming the drug Krebiozen is effective in the treatment of cancer.

The Food and Drug Administration directed them to appear at an informal closed hearing Nov. 18 in Chicago to show cause why they should not be prosecuted.

A spokesman for the agency said a hearing officer can recommend that the case be referred to the Department of Justice if it appears federal law has been violated.

Dr. Ivy, physiologist and chief scientific sponsor of the drug, said he welcomed a hearing.

"The whole campaign against Krebiozen has been one of misrepresentation made possible by deliberate concealment of facts by those in authority," he said in a statement.

"It is high time that the real facts be developed by correct judicial procedures. This will show the effectiveness of Krebiozen in the treatment of some hopeless cancer patients."

Krebiozen was developed by Dr. Durovic, a former Yugoslav physician.

Controversy began to swirl about the substance soon after it was introduced in March 1951 at a news conference in Chicago.

The American Medical Association said in 1951 the drug had no beneficial effects.

The FDA said Sept. 7 this year that an analysis showed Krebiozen was nothing more creatine, a chemical normally present in human bodies.

The National Cancer Institute said Oct. 15 that 24 specialists had evaluated the 504 "best cases" treated with Krebiozen and found the drug to be of no benefit.

The federal government banned Krebiozen from interstate shipment.

Notices of the hearing also were sent to Marko Durovic, brother of Stevan; Dr. William F. P. Phillips, a Chicago physician; and the Krebiozen Research Foundation.

Burglars Hit Springs Store

The Colorado Springs Lerner's Shops, Inc., 7 N. Tejon St., was burglarized Thursday night, according to the police.

Nathan Sidon, manager of the store, said that approximately $70 was taken from the petty cash box.

Fifty duplex electrical receptacles, to the value of $85, were taken sometime betwen Tuesday and Thursday from the Cooper Theater, which is under construction at 17 S. Nevada Ave., according to a report made to the police.

The receptacles were the property of the Berwick Electric Co., 129 Costilla St., said the police.

Pheasant Season Opens at Noon Today

Pheasant hunting season will open at noon today and not at sunrise as reported in the Hunting and Fishing column in Friday's Gazette Telegraph.

The erronious starting time was provided by the Denver office of the Colorado Game and Fish Commission.

Officials here said that the season will open at noon today but will operate from sunrise to sunset thruout the rest of the season which ends Nov. 17.

Perkins AUTO TRIM AUTO TOPS · SEAT COVERS Auto Upholstering 745 E. Pikes Peak · 633-9921

Benet Hill Academy to Hold Open House

Benet Hill Academy, 2555 Chelton Road, will hold open house for residents of Colorado Springs and surrounding area as well as for parents and prospective students between four and seven p.m. Sunday. Students and Faculty will be hostess at that time.

On Monday the Bendictine Sisters of Benet Hill Priory will have Open House for the Clergy and Sisters of Colorado Springs. A buffet supper will be served at this time.

Benet Hill Academy, with a present enrollment of 38, will add one year each succeeding term until it becomes a full four-year senior High School. Freshmen follow a regular ninth grade schedule of Religion, English, Latin, World History, Algebra, Speech, Physical Education and Chorus. Sophomores are enrolled in Religion, English, Geometry, Biology, Latin II, Speech, Physical Education and Chorus.

Extracurricular organizations include Student Council, Sodality, a Latin Club affiliated with the Junior Classical League, a Sports Club and a Press Club. Sister Clarita sponsors the Sodality and Latin Club while the Press Club under its Moderator, Sister Paula, produces "Benevents" a monthly school paper.

In addition to the two above mentioned faculty members and the principal, Sister Liguori, the faculty included Rev. James Mahrer, O. S. B., instructor in Religion and Mrs. Evelyn Crandell, physical education director.

Recent renovations have produced a well-equipped Biology laboratory, a Little Theatre, a language laboratory, St. Anne Hall in which lunches are served, and a school chapel for fifty in which Mass is offered daily.

Present facilities will permit classes of only twenty-five for the coming few years until a building program is begun. Registration and reservations are now being made for classes in the term of 1964-65.

Coin Club Meet Slated Sunday

The Zebulon Pike Coin Club has issued an open invitation to it's regular semi-monthly meeting at 2:30 p.m. Sunday. The club meets at 414 West Pikes Peak Ave. and the doors open at 1:30 for the convenience of those who wish to buy, sell or 'swap,.

You do not have to be an advanced collector, or for that matter, a collector to enjoy these meetings. If you have a few old coins and wish to learn more about them, bring them to this meeting and some of the members will be happy to help you in any way possible.

Leroy Bennett, Pueblo is the program chairman.

The usual fast moving 100 lot auction will contain silver and gold commemorative coins, Canadian and American coins including a rare three dollar gold coin that was minted in 1854 and is valued just under $200.

There will be door prizes, refreshments and it is all free and all are invited.

Defective Brakes Bring Driver Fine

J. Jones Stowall, 21, of 325 S. 11th St. was fined $5 and costs in Justice of the Peace James F. Quine's court Friday for having defective brakes. The violation happened Monday on 8th Street and the officer was Arnold C. Ferrero.

In a companion case, Marion Marie Adams, 22, also of 325 S. 11th St. received a $5 fine and costs for failing to yield the right of way.

Wilbert Henry Herbin, 25, of 511 N. Royer St. paid a $5 fine and costs for driving on North Circle Drive Tuesday without a valid operator's license. Ken Shiflet of the state patrol was the officer.

Leroy William Johnson Services Set Monday

Leroy William Johnson, 33, 2600 E. Boulder St., died here Tuesday, Nov. 5. He had been a resident of Colorado Springs since 1958.

A native of Staunton, Va., Mr. Johnson was born Aug. 3, 1930.

He was employed as a cook at Ruth's Oven and had previously worked as a cook at the Bit and Bridle.

Survivors include his widow, Mrs. Helen Johnson; three sons, Leroy William Jr., Steven Lee and Daniel Lynn Johnson and a daughter, Felicia Kay, all of Colorado Springs; his mother, Mrs. Emma Johnson of Fairfield, Va.; a brother Sgt. William Johnson of Ft. Bragg, N. C., and a sister, Miss Thelma Johnson of Ohio.

Services will be held at 11 a.m. Monday at Hunter Chapel with the Rev. T. J. Marigna officiating. Burial will be in Evergreen Cemetery.

Want To Buy CHRISTMAS TREES Large Quantities SURPLUS CITY 204 S. 24th 634-1264

HOUSE FULL FURNITURE & APPLIANCES

- 7-pc. Living Room
- Dinette/w 4 chairs
- 5-pc. Bedroom
- Plus Your Choice of Two Guaranteed Used Appliances

Range-Refrigerator or Washer

Only 21.00 Per Month

AJAX 120 S. Tejon

COLORADO SPRINGS
GAZETTE TELEGRAPH
PIKES PEAK REGION

COLORADO SPRINGS—SATURDAY, NOVEMBER 9, 1963

LEISURETIME
MAGAZINE

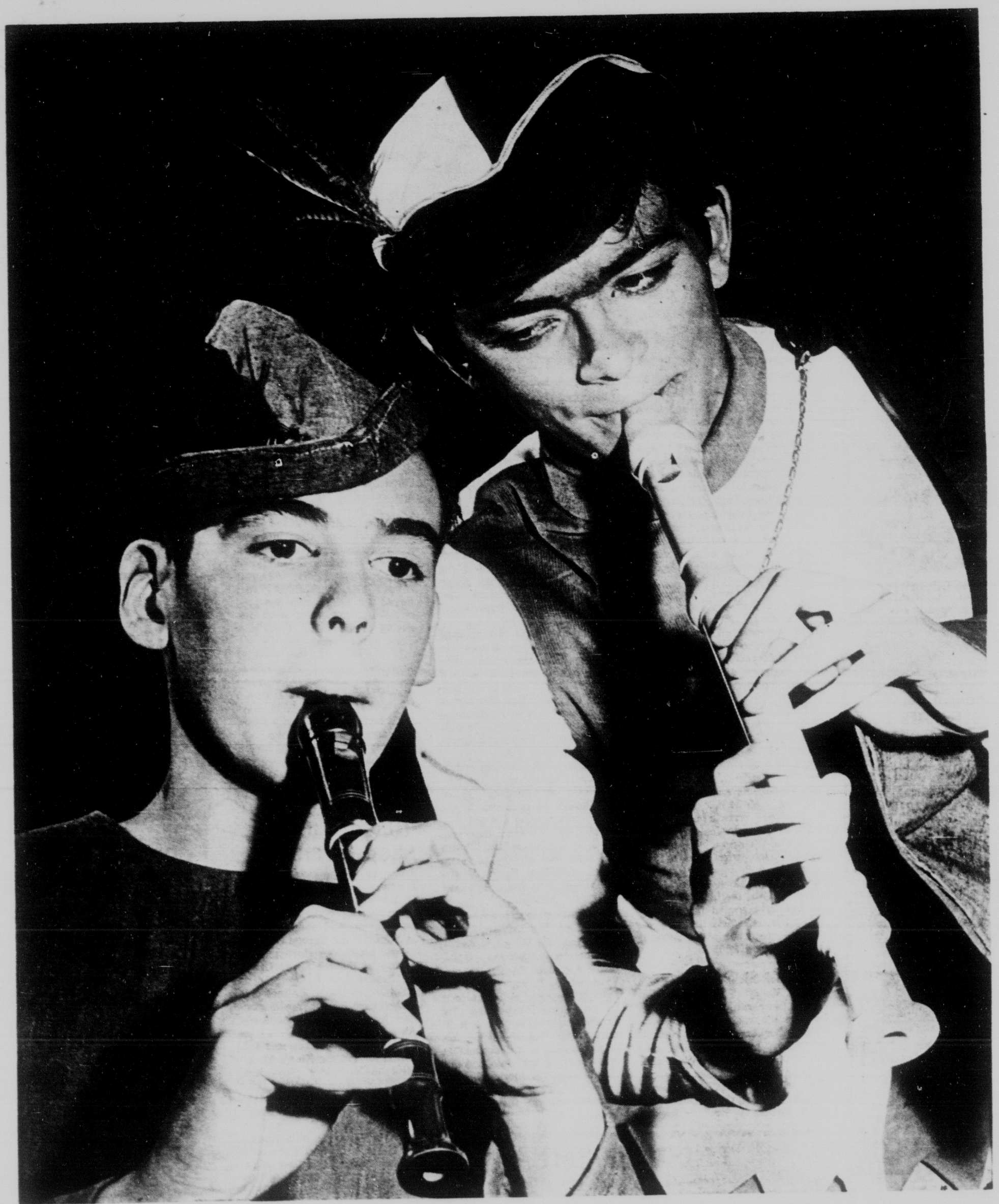

Robert Browning's classic poem, "The Pied Piper of Hamelin," will come to life for Colorado Springs children next week on the stage of the Fine Arts Center.

Denver University's Children's Theatre Touring Company will present a colorful adaptation in which several local children will appear.

The Pied Piper will be played by Brian Bell (right), and Dirk, the crippled boy, by David Dale.

(See story on page 6)

COLORADO SPRINGS

GAZETTE TELEGRAPH

PIKES PEAK REGION

COLORADO SPRINGS—SATURDAY, NOVEMBER 9, 1963

LEISURETIME

MAGAZINE

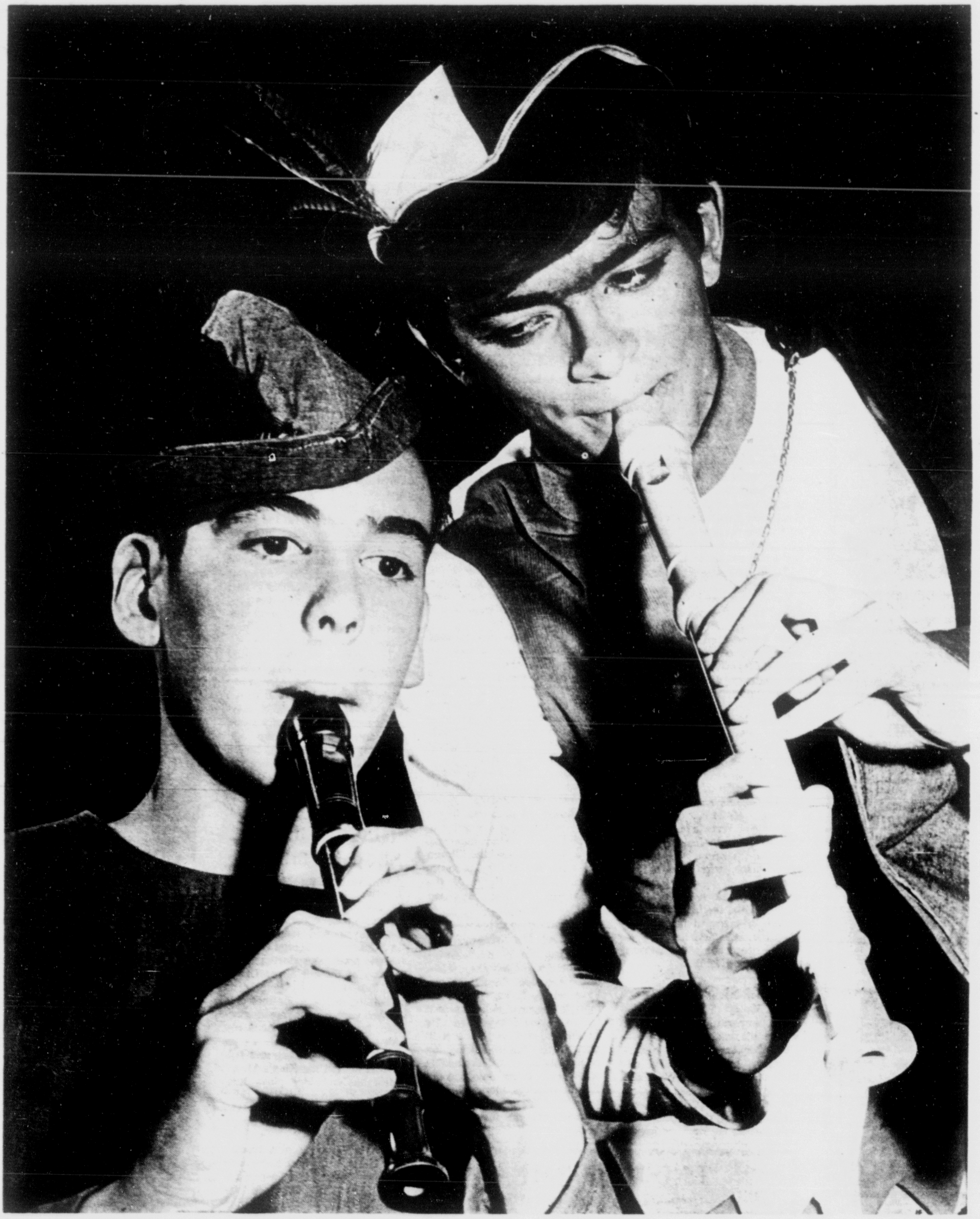

Robert Browning's classic poem, "The Pied Piper of Hamelin," will come to life for Colorado Springs children next week on the stage of the Fine Arts Center.

Denver University's Children's Theatre Touring Company will present a colorful adaptation in which several local children will appear.

The Pied Piper will be played by Brian Bell (right), and Dirk, the crippled boy, by David Dale.

(See story on page 6)

Slope Maintenance

Ski Slope maintenance at Sun Valley, Idaho, includes the use of mechanical equipment which pulls a sled-like rig with a blade that cuts down moguls—the troublesome bumps cut in the snow by fast skiing. It also includes the use of rollers five feet in diameter to pack the snow after a heavy snowstorm.

CAPE TOWN — South Africa will buy an entire British foundry.

NOW! Westland Theatres

CHIEF 2130 E. PIKES PEAK
Doors 12:45 — Shows 1:00
75c Till 2 Then $1.00
—Children 25c—
Excitement on a rampage!
Robert Mitchum
Elsa Martinelli
Jack Hawkins
RAMPAGE
—Color At—
1:00, 3:10, 5:20, 7:30, 9:40

PEAK 115 E. PIKES PEAK
Doors 12:45 — Shows 1:00
$1.00 Till 2 Then $1.25
Students - Military $1.00
Children 50c
Blushing Belly Laughs!
Mary Mary
In Color
DEBBIE REYNOLDS
Color at 1:18, 3:53, 6:28, 9:03

AIRCADIA 3201 E. HIGHWAY 24
Gates 6:30 — Shows 7:30
Adults 75c — Kids Free
TONITE ONLY!
3 FEATURES 3
VINCENT PRICE
" THE HAUNTED PALACE"
Color at 7:40 Only!
Frankie AVALON • Annette FUNICELLO
"BEACH PARTY"
Color at 9:15 Only!
Teenage Thunder
"T-BIRD GANG"
At 11:00 Only!

8th STREET 8TH STREET & BROOKSIDE
Gates 6:30 — Shows 7:30
Adults 75c — Kids Free
LAST TIMES TONITE!
Kirk DOUGLAS • Mitzi GAYNOR
FOR LOVE OR MONEY
Color at 7:40 Only
Plus 2nd Feature
Anthony QUINN • Jackie GLEASON
"Requiem For A Heavyweight"
At 9:38 Only

STARLITE EAST HIGHWAY 24
Gates 6:30 — Shows 7:30
ADULTS ONLY 75c
STARTS TONITE!
IT'S BARE FUN!
"THE RUINED BRUIN"
Color at 7:40, 10:15
Plus, 2nd Feature!
That "Playboy" Girl
JAYNE MANSFIELD
"PLAYGIRL AFTER DARK"
At 8:50 Only!

SUSAN HAYWARD

'Mary, Mary' Showing at Peak

"Mary, Mary", now showing at the Peak Theatre with features at 1, 3:41, 6:22 and 9:03 p.m. daily, is the newest in the sequence of top-hit films made from top-hit stage vehicles which has become the specialty of Warner Bros. Recent Warner pictures in the sequence have been "Gypsy," "The Music Man" and "A Majority of One." Ahead lies "My Fair Lady."

The basis o f"Mary, Mary" is a play, by Jean Kerr, author of "Please Don't Eat the Daisies," that ran more than 1,000 performances on Broadway while two road-companies toured it all over the U. S. and a third covered Europe.

Having acquired this prized property, Warner's gave it the A-treatment. Mervyn LeRoy, noted behind-camera figure, became producer and director. Debbie Reynolds was cast as the contrary Mary whose romantic ups-and-downs form the plot.

Barry Nelson and Michael Rennie, who for the stage created the hilarious roles respectively of an excitable ex-husband and a fading movie-idol, were chosen to do the same for the Technicolor screen.

Diane McBain, fast-rising television and movie beauty, was cast as a head-strong socialite.

Hiram Sherman, well-known comic actor, was lured to the coast for a rare screen appearance as a puckish lawyer. William Travilla, the fame of whose designs has spread far beyond Filmville, was assigned to create the wardrobe of the Misses Reynolds and McBain.

Good Ski Weather

Sun Valley, Idaho's average mean temperature is 36 degrees during the winter ski season—December thru March. Nevertheless, the dry semi-arid climate of the mile-high resort and brilliant mountain sunshine allow a skier to sunbathe comfortably during the warmer daylight hours.

'Hamlet' Screened Tuesday

"Hamlet," the eloquent British screen interpretation of the Shakespearian classic, will be shown at the Fine Arts Center at 2:30, 6:45 and 9:15 p.m. Tuesday.

Starring Sir Laurence Oliver and Jean Simmons, the movie is seen as absolute proof that Shakespear's poetic dramas are magnificently suited to the screen. Just as Oliver's ingenious and spectacular "Henry V" set out new visual limits for Shakespeare's historical plays, his "Hamlet" envisions new vistas in the great tragedies of the Bard.

Altho the stage has claimed unquestionable dominance in matters Shakespearian over these many years, it is now realized by but only a few profound die-hards that the screen has brought a new dimension,—the visual privelege of partaking in some of the most intimate moments of the plays.

Certainly this close-up examination is enhanced by the performance of Laurence Olivier who brings an openness to the dark and brooding character of Hamlet which makes him reasonably comprehensible. Vibram and real, too, are the performances of Eileen Herlie as the Queen and Jean Simmons as the truly fair Ophelia.

Lot of Raspberries

Are you one of the knowing gourmets who sings the praises of the succulent French liqueur, Framboise? If so, you know that it is rare delicious and by no means inexpensive. Air France experts on wine and liqueurs say that the price tag of Framboise is understandable when one takes into account that it requires more than 110 pounds of fragrant raspberries to make only one-fifth of a gallon.

LEISURETIME

DONNA LOGAN, Editor

Leisuretime Books 14
Crossword 15
Arts Chronicle 12
Movies ..... 2 - 3
Radio-TV ..... 8 - 9
Looking at Hollywood 3
Kennel Club Notes 15

* * *

'Stolen Hours' Coming to Chief

Filmed in the playgrounds of the international jet set, against a backdrop of the glittering social whirls of England's Mayfair and the danger-and-death-races at Monza, the Mirisch-Barbican Films shattering drama, "Stolen Hours," in wide screen Color by DeLuxe, and opening Wednesday at the Chief Theatre, thru United Artists release, stars the beautiful Academy Award-winning Susan Hayward in the most powerful and evocative role of her brilliant motion picture career.

"Stolen Hours" is the dramatic and compelling story of a capricious and promiscuous woman's tumultuous emotional and psychological upheaval from a life of profligacy that forced her to use men like pep-up pills to the culminating discovery of the value of the precious gifts of real love.

In the role of the wealthy American playgirl who roams the world in an unceasing search for new kicks and thrills in "Stolen Hours," Miss Hayward feels she has finally found the same kind of pivotal, demanding and challenging screen assignment which won her the Motion Picture Academy's coveted "Oscar" for her performance in "I Want to Live!"

'Giant' Will Be Shown at 8th St.

One of Hollywood's most attractive young actresses, famed for her talent at portraying drab older women, co-stars with Elizabeth Taylor and Rock Hudson in "Giant," the George Stevens' classic production starting Wednesday at the 8th Street Drive-In Theatre.

Setting the pace for meteoric screen career with rare distinction by winning an Academy Award in her first role as an unglamorous secretary to a politician in "All the King's Men," Miss McCambridge plays Luz, the embittered and jealous elder sister of Bick Benedict in the screen version of Edna Ferber's best selling novel.

James Dean is also topcast in "Giant," which co-stars Jane Withers, Chill Wills, Carroll Baker, Dennis Hopper, Rod Taylor, Earl Holliman and Sal Mineo.

Suspicions Confirmed

Comic Marty Ingels, on the set of "Wild and Wonderful," starring Tony Curtis and Christine Kaufmann, received a letter with 10 cents postage due. Inside was a dime refund from the telephone company.

MOVIE CALENDAR

Sun Mon Tue Wed Thu Fri Sat

1 2 3 4 5 6 7 8 9 10 11 12 13 14 15 16 17 18 19 20 21 22 23 24 25 26 27 28 29 30 31

AIRCADIA DRIVE-IN
TONIGHT ONLY — Robert Cummings in "Beach Party" plus Vincent Price in "The Haunted Palace" plus "T-Bird Gang."
STARTING SUNDAY — Kirk Douglas and Mitzi Gaynor in "For Love or Money," in color, plus Anthony Quinn and Jackie Gleason in "Requiem for a Heavyweight."
STARTING WEDNESDAY — Paul Newman and Patricia Neal in "Hud" plus Lawrence Olivier in "Term of Trial."

BROADMOOR
NOW SHOWING — Henry Fonda and Maureen O'Hara in "Spencer's Mountain," in color.
STARTING WEDNESDAY — Margaret Rutherford and Terry Thomas in "Mouse on the Moon," in color.

CHIEF
NOW SHOWING — Robert Mitchum and Jack Hawkins in "Rampage," in Technicolor.
STARTING WEDNESDAY — "Stolen Hours," in color, starring Susan Hayward with Michael Craig, Diane Baker and Edward Judd.

8TH ST. DRIVE-IN
LAST TIMES TONIGHT — Kirk Douglas and Mitzi Gaynor in "For Love or Money," in color, plus Anthony Quinn and Jackie Gleason in "Requiem for a Heavyweight."
STARTING SUNDAY—Robert Cummings and Dorothy Malone in "Beach Party" plus Vincent Price in "The Haunted Palace."
STARTING WEDNESDAY — Rock Hudson, Elizabeth Taylor and James Dean in "Giant," in color.

FINE ARTS CENTER
TUESDAY — "Hamlet," starring Sir Laurence Olivier and Jean Simmons.

PEAK
NOW SHOWING — "Mary, Mary," starring Debbie Reynolds and Barry Nelson, in Technicolor.

STARLITE DRIVE-IN
STARTING TODAY — "The Ruined Bruin," in color, plus Jayne Mansfield in "Playgirls After Dark."

UTE
NOW SHOWING — "Twilight of Honor," starring Richard Chamberlain, Nick Adams, Claude Rains, Joan Blackman, James Gregory and Joey Heatherton.
STARTING THURSDAY — "The Secret Passion," starring Montgomery Cliff and co-starring Susannah York, Larry Parks, Susan Kohner and Eric Portman.

Bottle No Problem

Universal Pictures which bottled up Burl Ives to play the genie in "The Brass Bottle," also starring Tony Randall and Barbara Eden, hope to bottle him up again. Sneak preview reactions to the new comedy are so excellent, the studio is thinking about a sequel.

STARTS TONITE!
The Bearest Movie Yet Produced!
The Ruined Bruin
Shown at 7:40—10:45
Plus! 2nd Thrill Hit!
THE SIZZLER YOU READ ABOUT IN PLAYBOY MAGAZINE!
JAYNE MANSFIELD
"Playgirl After Dark"
LEO GENN
CARL BOEHM
EASTMAN COLOR
Shown at 8:50 Only!
Adults Only Please
Gates 6:30—Shows 7:30
—Adults Only 75c—
STARLITE DRIVE-IN

Slope Maintenance

Ski Slope maintenance at Sun Valley, Idaho, includes the use of mechanical equipment which pulls a sled-like rig with a blade that cuts down moguls—the troublesome bumps cut in the snow by fast skiing. It also includes the use of rollers five feet in diameter to pack the snow after a heavy snowstorm.

CAPE TOWN — South Africa will buy an entire British foundry.

NOW! Westland Theatres

CHIEF 2115 E. PIKES PEAK
Doors 12:45 — Shows 1:00
75c Till 2 Then $1.00
—Children 25c—
Excitement on a rampage!

—Color At—
1:00, 3:10, 5:20, 7:30, 9:40

PEAK 715 E. PIKES PEAK
Doors 12:45 — Shows 1:00
$1.00 Till 2 Then $1.25
Students - Military $1.00
Children 50c
Blushing Belly Laughs!

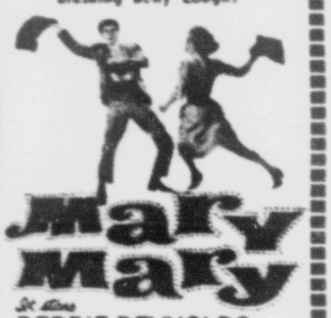

Color at 1:18, 3:53, 6:28, 9:03

AIRCADIA 3201 E. HIGHWAY 24
Gates 6:30 — Shows 7:30
Adults 75c — Kids Free
TONITE ONLY!
3 FEATURES 3
VINCENT PRICE
"THE HAUNTED PALACE"
Color at 7:40 Only!
Frankie AVALON • Annette FUNICELLO
"BEACH PARTY"
Color at 9:15 Only!
Teenage Thunder
"T-BIRD GANG"
At 11:00 Only!

8th STREET 8TH STREET & BROOKSIDE
Gates 6:30 — Shows 7:30
Adults 75c — Kids Free
LAST TIMES TONITE!
Kirk DOUGLAS • Mitzi GAYNOR
FOR LOVE OR MONEY
Color at 7:40 Only
Plus 2nd Feature
Anthony QUINN • Jackie GLEASON
"Requiem For A Heavyweight"
At 9:38 Only

STARLITE EAST HIGHWAY 24
Gates 6:30 — Shows 7:30
ADULTS ONLY 75c
STARTS TONITE!
IT'S BARE FUN!
"THE RUINED BRUIN"
Color at 7:40, 10:15
Plus, 2nd Feature!
That "Playboy" Girl
JAYNE MANSFIELD
"PLAYGIRL AFTER DARK"
At 8:50 Only!

SUSAN HAYWARD

* * *

'Mary, Mary' Showing at Peak

"Mary, Mary", now showing at the Peak Theatre with features at 1, 3:41, 6:22 and 9:03 p.m. daily, is the newest in the sequence of top-hit films made from top-hit stage vehicles which has become the specialty of Warner Bros. Recent Warner pictures in the sequence have been "Gypsy," "The Music Man" and "A Majority of One." Ahead lies "My Fair Lady."

The basis o f"Mary, Mary" is a play, by Jean Kerr, author of "Please Don't Eat the Daisies," that ran more than 1,000 performances on Broadway while two road-companies toured it all over the U. S. and a third covered Europe.

Having acquired this prized property, Warner's gave it the A-treatment. Mervyn LeRoy, noted behind-camera figure, became producer and director. Debbie Reynolds was cast as the contrary Mary whose romantic ups-and-downs form the plot.

Barry Nelson and Michael Rennie, who for the stage created the hilarious roles respectively of an excitable ex-husband and a fading movie-idol, were chosen to do the same for the Technicolor screen.

Diane McBain, fast-rising television and movie beauty, was cast as a head-strong socialite.

Hiram Sherman, well-known comic actor, was lured to the coast for a rare screen appearance as a puckish lawyer. William Travilla, the fame of whose designs has spread far beyond Filmville, was assigned to create the wardrobe of the Misses Reynolds and McBain.

Good Ski Weather

Sun Valley, Idaho's average mean temperature is 36 degrees during the winter ski season—December thru March. Nevertheless, the dry semi-arid climate of the mile-high resort and brilliant mountain sunshine allow a skier to sunbathe comfortably during the warmer daylight hours.

'Hamlet' Screened Tuesday

"Hamlet," the eloquent British screen interpretation of the Shakespearian classic, will be shown at the Fine Arts Center at 2:30, 6:45 and 9:15 p.m. Tuesday.

Starring Sir Laurence Oliver and Jean Simmons, the movie is seen as absolute proof that Shakespear's poetic dramas are magnificently suited to the screen. Just as Oliver's ingenious and spectacular "Henry V" set out new visual limits for Shakespeare's historical plays, his "Hamlet" envisions new vistas in the great tragedies of the Bard.

Altho the stage has claimed unquestionable dominance in matters Shakespearian over these many years, it is now realized by but only a few profound die-hards that the screen has brought a new dimension,—the visual privelege of partaking in some of the most intimate moments of the plays.

Certainly this close-up examination is enhanced by the performance of Laurence Olivier who brings an openness to the dark and brooding character of Hamlet which makes him reasonably comprehensible. Vibram and real, too, are the performances of Eileen Herlie as the Queen and Jean Simmons as the truly fair Ophelia.

Lot of Raspberries

Are you one of the knowing gourmets who sings the praises of the succulent French liqueur, Framboise? If so, you know that it is rare delicious and by no means inexpensive. Air France experts on wine and liqueurs say that the price tag of Framboise is understandable when one takes into account that it requires more than 110 pounds of fragrant raspberries to make only one-fifth of a gallon.

LEISURETIME

DONNA LOGAN, Editor

Leisuretime Books 14
Crossword 15
Arts Chronicle 12
Movies ..... 2 - 3
Radio-TV ..... 8 - 9
Looking at Hollywood 3
Kennel Club Notes 15

'Stolen Hours' Coming to Chief

Filmed in the playgrounds of the international jet set, against a backdrop of the glittering social whirls of England's Mayfair and the danger-and-death-races at Monza, the Mirisch-Barbican Films shattering drama, "Stolen Hours," in wide screen Color by DeLuxe, and opening Wednesday at the Chief Theatre, thru United Artists release, stars the beautiful Academy Award-winning Susan Hayward in the most powerful and evocative role of her brilliant motion picture career.

"Stolen Hours" is the dramatic and compelling story of a capricious and promiscuous woman's tumultuous emotional and psychological upheaval from a life of profligacy that forced her to use men like pep-up pills to the culminating discovery of the value of the precious gifts of real love.

In the role of the wealthy American playgirl who roams the world in an unceasing search for new kicks and thrills in "Stolen Hours," Miss Hayward feels she has finally found the same kind of pivotal, demanding and challenging screen assignment which won her the Motion Picture Academy's coveted "Oscar" for her performance in "I Want to Live!"

'Giant' Will Be Shown at 8th St.

One of Hollywood's most attractive young actresses, famed for her talent at portraying drab older women, co-stars with Elizabeth Taylor and Rock Hudson in "Giant," the George Stevens' classic production starting Wednesday at the 8th Street Drive-In Theatre.

Setting the pace for meteoric screen career with rare distinction by winning an Academy Award in her first role as an unglamorous secretary to a politician in "All the King's Men," Miss McCambridge plays Luz, the embittered and jealous elder sister of Bick Benedict in the screen version of Edna Ferber's best selling novel.

James Dean is also topcast in "Giant," which co-stars Jane Withers, Chill Wills, Carroll Baker, Dennis Hopper, Rod Taylor, Earl Holliman and Sal Mineo.

Suspicions Confirmed

Comic Marty Ingels, on the set of "Wild and Wonderful," starring Tony Curtis and Christine Kaufmann, received a letter with 10 cents postage due. Inside was a dime refund from the telephone company.

MOVIE CALENDAR

Sun	Mon	Tue	Wed	Thu	Fri	Sat
						1
2	3	4	5	6	7	8
9	10	11	12	13	14	15
16	17	18	19	20	21	22
23 30	24 31	25	26	27	28	29

AIRCADIA DRIVE-IN
TONIGHT ONLY — Robert Cummings in "Beach Party" plus Vincent Price in "The Haunted Palace" plus "T-Bird Gang."
STARTING SUNDAY — Kirk Douglas and Mitzi Gaynor in "For Love or Money," in color, plus Anthony Quinn and Jackie Gleason in "Requiem for a Heavyweight."
STARTING WEDNESDAY — Paul Newman and Patricia Neal in "Hud" plus Lawrence Olivier in "Term of Trial."

BROADMOOR
NOW SHOWING — Henry Fonda and Maureen O'Hara in "Spencer's Mountain" in color.
STARTING WEDNESDAY — Margaret Rutherford and Terry Thomas in "Mouse on the Moon," in color.

CHIEF
NOW SHOWING — Robert Mitchum and Jack Hawkins in "Rampage," in Technicolor.
STARTING WEDNESDAY — "Stolen Hours," in color, starring Susan Hayward with Michael Craig, Diane Baker and Edward Judd.

8TH ST. DRIVE-IN
LAST TIMES TONIGHT — Kirk Douglas and Mitzi Gaynor in "For Love or Money," in color, plus Anthony Quinn and Jackie Gleason in "Requiem for a Heavyweight."
STARTING SUNDAY—Robert Cummings and Dorothy Malone in "Beach Party" plus Vincent Price in "The Haunted Palace."
STARTING WEDNESDAY — Rock Hudson, Elizabeth Taylor and James Dean in "Giant," in color.

FINE ARTS CENTER
TUESDAY — "Hamlet," starring Sir Laurence Olivier and Jean Simmons.

PEAK
NOW SHOWING — "Mary, Mary," starring Debbie Reynolds and Barry Nelson, in Technicolor.

STARLITE DRIVE-IN
STARTING TODAY — "The Ruined Bruin," in color, plus Jayne Mansfield in "Playgirls After Dark."

UTE
NOW SHOWING — "Twilight of Honor," starring Richard Chamberlain, Nick Adams, Claude Rains, Joan Blackman, James Gregory and Joey Heatherton.
STARTING THURSDAY — "The Secret Passion," starring Montgomery Clift and co-starring Susannah York, Larry Parks, Susan Kohner and Eric Portman.

Bottle No Problem

Universal Pictures which bottled up Burl Ives to play the genie in "The Brass Bottle," also starring Tony Randall and Barbara Eden, hope to bottle him up again. Sneak preview reactions to the new comedy are so excellent, the studio is thinking about a sequel.

STARTS TONITE!

Shown at 7:40—10:45
Plus! 2nd Thrill Hit!

Shown at 8:50 Only!
Adults Only Please
Gates 6:30—Shows 7:30
—Adults Only 75c—

STARLITE DRIVE-IN

HOLLYWOOD by Hedda Hopper

'Mad, Mad World' Premiers Amid Laugh Marathon

HOLLYWOOD—Stanley Kramer gave us and 8-hour marathon of laughs when he opened "Mad Mad, Mad, Mad, World" in our new Cinerama Theatre, which is round as a full moon. We went in circles from 6 p.m. until 2 a.m. watching the film and cheering the comics in person at the ball later. Despite its length, the picture's one of the funniest you'll ever see. We used to laugh at Mack Sennett's chases, but even he could not dream up anything this whacky. Ethel Merman darn near stole the show, but, gad, how I'd hate to have her for a mother-in-law. That was what Milton Berle had to endure.

When you get one good comic in a night club you're lucky; at the Beverly Hilton ball they were thick as tumbleweeds in west Texas. Milton Berle was a great emcee. Making early exits were Phil Silvers (his wife's expecting their fifth), Mickey Rooney (he had an early call), and Merman, the singing sensation of the century. She had to leave immediately after the show because she was opening at New York's Persian room.

Sid Ceasar performed, English import Terry-Thomas did an imitation of Ezio Pinza singing "Some Enchanted Evening." Jonathan Winters, who can imitate anything—animal, vegetable or mineral—had on his 1880 style shoes. That's why he wears his pants so short.

Dick Shawn scored with his gibes about the clan. Says he's 123 on the waiting list—waiting for the leader to call him in for a film. He finished by doing an imitation of a not so he-mannish baseball pitcher, that had ups falling on the floor.

EDIE ADAMS looked as tho she was auditioning for a Russian circus in an all-fur evening costume complete with trousers. Dorothy Provine and Madlyn Rhue took bows.

Buster Keaton didn't go on stage, but he, Joe E. Brown, Jim Backus, Bill Demarest, Rochester, and Peter Falk got terrific hands. If they'd all performed, we'd be there yet.

Hollywood should give Kramer a vote of thanks for bringing 250 corespondents from all over the world for the opening of his picture, a venture that will set him back $400,000 and get him millions in favorable publicity.

Newsmen caught planes trains, buses to catch up with the charter flights that came in from Europe and New York. The Japanese, Russian, and Honolulu reporters flew commercial air lines. All were housed at the Beverly Hilton where a press room was set up beside the swimming pool equipped with 25 typewriters, a separate switchboard with 15 phones, messenger service, three photographers, and a transportation desk that gave orders to 8 buses and 30 limousines. Guests were given carte blanche to sign for any meals and drinks in the hotel.

Secretary Shirley Thompson, who kept the mad press room clicking, was hired by the Kramer office because she'd worked on a Fort Wayne, Ind., newspaper and later with a travel agency.

The newspaper people toured Disneyland, saw the Jerry Lewis show, were given a luncheon at Universal where they're doing so much building you can scarcely walk without falling into a foundation. It opened the eyes of the out-of-towners who'd heard a big rumor that Hollywood was dying.

Saw many of my old friends at the luncheon: Bryan Buckingham of London's News of the World, Pierre Galante of Paris Match, Charlotte Peters of Station KSD in St. Louis, Kaspar Monahan of the Pittsburgh Press.

Fifi d'Orsay got a terrific hand when she was introduced during lunch. I asked Ethel Merman where she was going as she rushed out ahead of me. "To a chiropodist," she said. "My feet are killing me!"

'Rampage' Now Showing at Chief

Robert Mitchum's role in "Rampage," drama in Technicolor now at the Chief Theatre, gives him a lot of range—drawing—room to jungle, evening clothes to sloppy pants, brandy snifter to holstered pistol. There are also some tantalizing detours such as the shower-bath where co-star Elsa Martinelli catches him barefooted, as it were, and the moving train where his other co-star, Jack Hawkins, tries to have him destroyed by a wild animal. All these ins -and -outs Mitchum meets with the aplomb that is his trademark.

The brawny actor let himself be lured out of his 200-acre Maryland farm by the provocative "Rampage" role, that of a big-game trapper on an expedition for two tigers and a fabled beast known as "The Enchantress." The jaunt includes big-game trapper Hawkins and his youthful mistress, personified by Miss Martinelli. At the end of the hunt, Mitchum has his cats, the girl has him, and Hawkins has jealousy enough to try murder.

CALCUTTA — A new English language newspaper has started in India.

SUSANNAH YORK MONTGOMERY CLIFT

* * *

'Secret Passion' At Ute Thursday

"There are no monuments to acting—except in the minds of people," says Montgomery Clift. "In fact, acting is rather a selfless occupation."

The star was in a philosophical mood as he relaxed in his set chair on location in Vienna, between scenes of John Huston's "The Secret Passion," in which he enacts the principal role. Starring Clift, Susannah York, Larry Parks, Susan Kohner, Eric Portman and Eileen Herlie, the film will begin on Thursday at the Ute Theatre.

"Actors are in the business of creating illusion," Monty continued thoughtfully, "and our monuments lie in the impressions we make on the lives of other people."

Although this theory doesn't apply to all actors, it does fit Clift. In each of his pictures, he has created an individual character, a definite illusion. For the character of Freud in "The Secret Passion", he grew a luxuriant chin covering to effect a greater resemblance to the famous Viennese doctor who first explored the secret receses of the human mind.

'Mouse' to Show At Broadmoor

There's no international shenanigans involved and nary a cloak or dagger, but that rocket you'll see in the Eastmancolor comedy spoof "The Mouse on the Moon," the Walter Shenson production offered by Lopert Pictures and opening Wednesday at the Broadmoor Theatre, was made from secret Russian plans!

Well, they were once secret Russian plans, anyway.

John Howell, the art director, who was called upon to produce a rocket—to be used by the mythical Duchy of Fenwick to reach the moon before the United States or Russia does—built his rocket from authentic plans published in the Russian newspaper Pravada. It's an obsolete model to be sure, but so is the one the Fenwickians get from Russia to fire at the moon in the movie, which is based on the famous and hilarious Leonard Wibberley novel.

Showing for the last four days, Henry Fonda and Maureen O'Hara are starred in "Spencer's Mountain."

CLASSICAL MUSIC IN JAIL

MILAN, Italy (AP)—The convicts sat in rapt silence. After each piece of music there was eager applause. For even in jail the Italian is a music lover.

The "Famiglia Artistica Catalani," an Italian musical society, took this into consideration when it worked out its new series of concerts this year.

The first of them—with solos by some of Italy's best known singers and classic music of Schubert, Verdi, Bizet, Gounod and Puccini by an orchestra—was given in Milan's San Vittore for the prisoners.

Seventy more concerts are scheduled in hospitals, jails and psychopathic clinics.

The catch of codfish in the United States last year was three million pounds less than a year previous.

Aircadia Books Bonus Feature

A bonus feature has been added to the regular program tonight at the Aircadia Drive-in Theatre.

Robert Cummings and Dorothy Malone are starred in "Beach Party," a story of today's riotous youth. The second feature, "The Haunted Palace," is a horror thrill hit starring Vincent Price and Lon Chaney. The third and bonus hit, "T-Bird Gang," tells of a group of hot rod hoodlums.

No extra admission is charged for the bonus feature.

Aircadia Opens 'Hud' Wednesday

Paul Newman is "Hud" in the bold, upcompromising screen drama which opens Wednesday at the Aircadia Drive-in Theatre. Already hailed as an outstanding screen achievement, "Hud" was filmed on location in the Texas Panhandle and tells the story of contemporary cattle ranching.

The plot revolves around the character of Hud, played by Paul Newman. Hud is a selfish, brutal man, dedicated to his own self-gratification and ignominious goals. Hud's attitudes conflict with those of his father, played by Melvyn Douglas. His nephew, played by Brandon de Wilde is confused over whether his loyalties should lie with his Uncle Hud or his Grandfather. Alma, the housekeeper, played by Patricia Neal, is caught up in the family warfare, and when violence finally erupts, she is the one who suffers.

Directed and produced by Martin Ritt, from a novel by the 24-year-old Texan Larry McMurtry called "Horseman, Pass By," "Hud" figures to be a strong contender in next year's Academy Award presentations.

Laurence Olivier and Simon Signoret are starred in the second feature, "Term of Trial."

UTE
75c to 6 — Open 12:45
To sensuous Laura Mabe it was just another wild, wanton night!
Twilight of Honor
Where dark passions are always waiting
RICHARD CHAMBERLAIN
NICK ADAMS · CLAUDE RAINS
JOAN BLACKMAN
JAMES GREGORY
Joey Heatherton
Only The Motion Picture Screen Can Bring You Drama So
ADULT
At 1:00, 3:05, 5:10, 7:15, 9:20

The BROADMOOR THEATRE
NOW SHOWING!
DAILY AT 8:00 P.M.
A BOY—A GIRL—ON
Spencer's Mountain

Henry Fonda · Maureen O'Hara
MATINEE SUNDAY 2:30 P.M.

BROADWAY THEATRE LEAGUE OF PUEBLO INC.
Invites You To Attend
On November 16th
THE GREAT PLAY OF OUR TIME!
Winner N. Y. Drama Critics Prize and 5 Tony Awards
ROBERT HARRIS
in
A MAN FOR ALL SEASONS
ROBERT DONLEY
DICK O'NEILL
and
JEFF MORROW
CITY MEMORIAL AUDITORIUM 8:20 P.M.
Prices:
$4.75 $4.25 $3.50 $2.75 $2.00
MAIL ORDER BLANK
Enclosed find $..... for ..... Seats @ $.....
For November 16 Production
Name..... Address..... City.....
Broadway Theatre League of Pueblo, Inc.
P. O. Box 3145 Pueblo, Colo. 545 - 4721

HOLLYWOOD by Hedda Hopper

'Mad, Mad World' Premiers Amid Laugh Marathon

HOLLYWOOD—Stanley Kramer gave us and 8-hour marathon of laughs when he opened "Mad Mad, Mad, Mad, World" in our new Cinerama Theatre, which is round as a full moon. We went in circles from 6 p.m. until 2 a.m. watching the film and cheering the comics in person at the ball later. Despite its length, the picture's one of the funniest you'll ever see. We used to laugh at Mack Sennett's chases, but even he could not dream up anything this whacky. Ethel Merman darn near stole the show, but, gad, how I'd hate to have her for a mother-in-law. That was what Milton Berle had to endure.

When you get one good comic in a night club you're lucky; at the Beverly Hilton ball they were thick as tumbleweeds in west Texas. Milton Berle was a great emcee. Making early exits were Phil Silvers (his wife's expecting their fifth), Mickey Rooney (he had an early call), and Merman, the singing sensation of the century. She had to leave immediately after the show because she was opening at New York's Persian room.

Sid Ceasar performed. English import Terry-Thomas did an imitation of Ezio Pinza singing "Some Enchanted Evening." Jonathan Winters, who can imitate anything—animal, vegetable or mineral—had on his 1880 style shoes. That's why he wears his pants so short.

Dick Shawn scored with his gibes about the clan. Says he's 123 on the waiting list—waiting for the leader to call him in for a film. He finished by doing an imitation of a not so he-mannish baseball pitcher, that had ups falling on the floor.

EDIE ADAMS looked as tho she was auditioning for a Russian circus in an all-fur evening costume complete with trousers. Dorothy Provine and Madlyn Rhue took bows.

Buster Keaton didn't go on stage, but he, Joe E. Brown, Jim Backus, Bill Demarest, Rochester, and Peter Falk got terrific hands. If they'd all performed, we'd be there yet.

Hollywood should give Kramer a vote of thanks for bringing 250 corespondents from all over the world for the opening of his picture, a venture that will set him back $400,000 and get him millions in favorable publicity.

Newsmen caught planes trains, buses to catch up with the charter flights that came in from Europe and New York. The Japanese, Russian, and Honolulu reporters flew commercial air lines. All were housed at the Beverly Hilton where a press room was set up beside the swimming pool equipped with 25 typewriters, a separate switchboard with 15 phones, messenger service, three photographers, and a transportation desk that gave orders to 8 buses and 30 limousines. Guests were given carte blanche to sign for any meals and drinks in the hotel.

Secretary Shirley Thompson, who kept the mad press room clicking, was hired by the Kramer office because she'd worked on a Fort Wayne, Ind., newspaper and later with a travel agency.

The newspaper people toured Disneyland, saw the Jerry Lewis show, were given a luncheon at Universal where they're doing so much building you can scarcely walk without falling into a foundation. It opened the eyes of the out-of-towners who'd heard a big rumor that Hollywood was dying.

Saw many of my old friends at the luncheon: Bryan Buckingham of London's News of the World, Pierre Galante of Paris Match, Charlotte Peters of Station KSD in St. Louis, Kaspar Monahan of the Pittsburgh Press.

Fifi d'Orsay got a terrific hand when she was introduced during lunch. I asked Ethel Merman where she was going as she rushed out ahead of me. "To a chiropodist," she said. "My feet are killing me!"

'Rampage' Now Showing at Chief

Robert Mitchum's role in "Rampage," drama in Technicolor now at the Chief Theatre, gives him a lot of range—drawing—room to jungle, evening clothes to sloppy pants, brandy snifter to holstered pistol. There are also some tantalizing detours such as the shower-bath where co-star Elsa Martinelli catches him barefooted, as it were, and the moving train where his other co-star, Jack Hawkins, tries to have him destroyed by a wild animal. All these ins -and -outs Mitchum meets with the aplomb that is his trademark.

The brawny actor let himself be lured out of his 200-acre Maryland farm by the provocative "Rampage" role, that of a big-game trapper on an expedition for two tigers and a fabled beast known as "The Enchantress." The jaunt includes big-game trapper Hawkins and his youthful mistress, personified by Miss Martinelli. At the end of the hunt, Mitchum has his cats, the girl has him, and Hawkins has jealousy enough to try murder.

CALCUTTA — A new English language newspaper has started in India.

SUSANNAH YORK MONTGOMERY CLIFT

* * *

'Secret Passion' At Ute Thursday

"There are no monuments to acting—except in the minds of people," says Montgomery Clift. "In fact, acting is rather a selfess occupation."

The star was in a philosophical mood as he relaxed in his set chair on location in Vienna, between scenes of John Huston's "The Secret Passion," in which he enacts the principal role. Starring Clift, Susannah York, Larry Parks, Susan Kohner, Eric Portman and Eileen Herlie, the film will begin on Thursday at the Ute Theatre.

"Actors are in the business of creating illusion," Monty continued thoughtfully, "and our monuments lie in the impressions we make on the lives of other people."

Although this theory doesn't apply to all actors, it does fit Clift. In each of his pictures, he has created an individual character, a definite illusion. For the character of Freud in "The Secret Passion", he grew a luxuriant chin covering to effect a greater resemblance to the famous Viennese doctor who first explored the secret receses of the human mind.

'Mouse' to Show At Broadmoor

There's no international shenanigans involved and nary a cloak or dagger, but that rocket you'll see in the Eastmancolor comedy spoof "The Mouse on the Moon," the Walter Shenson production offered by Lopert Pictures and opening Wednesday at the Broadmoor Theatre, was made from secret Russian plans!

Well, they were once secret Russian plans, anyway.

John Howell, the art director, who was called upon to produce a rocket—to be used by the mythical Duchy of Fenwick to reach the moon before the United States or Russia does—built his rocket from authentic plans published in the Russian newspaper Pravada. It's an obsolete model to be sure, but so is the one the Fenwickians get from Russia to fire at the moon in the movie, which is based on the famous and hilarious Leonard Wibberley novel.

Showing for the last four days, Henry Fonda and Maureen O'Hara are starred in "Spencer's Mountain."

CLASSICAL MUSIC IN JAIL

MILAN, Italy (AP)—The convicts sat in rapt silence. After each piece of music there was eager applause. For even in jail the Italian is a music lover.

The "Famiglia Artistica Catalani," an Italian musical society, took this into consideration when it worked out its new series of concerts this year.

The first of them—with solos by some of Italy's best known singers and classic music of Schubert, Verdi, Bizet, Gounod and Puccini by an orchestra—was given in Milan's San Vittore for the prisoners.

Seventy more concerts are scheduled in hospitals, jails and psychopathic clinics.

The catch of codfish in the United States last year was three million pounds less than a year previous.

* * *

Aircadia Books Bonus Feature

A bonus feature has been added to the regular program tonight at the Aircadia Drive-in Theatre.

Robert Cummings and Dorothy Malone are starred in "Beach Party," a story of today's riotous youth. The second feature, "The Haunted Palace," is a horror thrill hit starring Vincent Price and Lon Chaney. The third and bonus hit, "T-Bird Gang," tells of a group of hot rod hoodlums.

No extra admission is charged for the bonus feature.

Aircadia Opens 'Hud' Wednesday

Paul Newman is "Hud" in the bold, upcompromising screen drama which opens Wednesday at the Aircadia Drive-in Theatre. Already hailed as an outstanding screen achievement, "Hud" was filmed on location in the Texas Panhandle and tells the story of contemporary cattle ranching.

The plot revolves around the character of Hud, played by Paul Newman. Hud is a selfish, brutal man, dedicated to his own self-gratification and ignominious goals. Hud's attitudes conflict with those of his father, played by Melvyn Douglas. His nephew, played by Brandon de Wilde is confused over whether his loyalties should lie with his Uncle Hud or his Grandfather. Alma, the housekeeper, played by Patricia Neal, is caught up in the family warfare, and when violence finally erupts, she is the one who suffers.

Directed and produced by Martin Ritt, from a novel by the 24-year-old Texan Larry McMurtry called "Horseman, Pass By," "Hud" figures to be a strong contender in next year's Academy Award presentations.

Laurence Olivier and Simon Signoret are starred in the second feature, "Term of Trial."

BROADWAY THEATRE LEAGUE OF PUEBLO INC.
Invites You To Attend
On November 16th
THE GREAT PLAY OF OUR TIME!
Winner N. Y. Drama Critics Prize and 5 Tony Awards
ROBERT HARRIS
in
A MAN FOR ALL SEASONS
ROBERT DONLEY
DICK O'NEILL
and
JEFF MORROW
CITY MEMORIAL AUDITORIUM 8:20 P.M.
Prices:
$4.75 $4.25 $3.50 $2.75 $2.00
MAIL ORDER BLANK
Enclosed find $..... for ..... Seats @ $.....
For November 16 Production
Name..... Address..... City.....
Broadway Theatre League of Pueblo, Inc.
P. O. Box 3145 Pueblo, Colo. 545 - 4721

Old Wood Tempts Tourists

By ROBERT K. WALKER

HOLBROOK, Ariz. (AP)—For some, a visit to the nation's newest national park is a petrifying experience.

They find that by picking up souvenirs which would have cost small change in curio shops outside the park, they must pay fines up to $25.

So far this year, more than 100 persons have been cited for carrying off chips and logs from the Petrified Forest in north-eastern Arizona. Although a national monument since 1906, the forest acquired park status only last Dec. 8.

Visitors entering the park from busy U.S. 66 make their first stop at the new $1.5 million park headquarters complex, which includes a privately operated gift shop. Only polished wood is sold here, with small pieces costing 50 cents to $1. A set of bookends will run $30.

Once inside the park the tourist finds himself surrounded by the largest concentration of petrified logs in the world. The logs, ranging up to 160 feet, won't fit in pockets or car trunks.

However, millions of rough chips and small chunks lying on all sides beckon dishonest spirits.

Occasionally there is an attempt at wholesale theft in order to make a profit out of the 180-million-year-old wood, valued up to $40 a pound.

"It isn't the big commercial thieves that hurt so much," explains Chief Ranger R. H. Viklund, "it's the little chips that are hauled off day by day. We can't grow any more to replace it."

In the first seven months of 1963, citations went to 95 persons who paid $1,770 in fines of $15 to $25 each. Some 1,432 pounds of petrified wood was collected in searches of 365 cars.

Searches of cars have turned up wood concealed in pillow cases, under car hoods, in tissue boxes and in hub caps. One little boy reminded a ranger he hadn't looked inside a bean pot. The ranger lifted the lid and found the contraband.

ONE OF THE NEW MODELS — A prime example of America's changing tastes in film heroes is the latest occupant of Gary Cooper's old dressing room — Steve McQueen (see story). He is shown on a set for Blake Edward's "Soldiers in the Rain," which teams him with Jackie Gleason. McQueen used to be a racing-car driver. Tuesday Weld, Tony Bill, Tom Poston, Chris Noel, and Ed Nelson co-star in the Allied Artists movie.

Cooper's Dressing Room Handed to Steve McQueen

HOLLYWOOD—The dressing room Gary Cooper occupied for so many years was paneled in knotty pine. On the walls a few small pictures hung—Montana days, that African safari, hunting with friend Hemingway in Idaho. And except for the pictures, No. 122 remained as Gary Cooper left it, the quaintest billet on Paramount's dressing-room row, till Steve McQueen came along.

Modernizing it for McQueen without his even asking, Paramount removed the paneling. Now the walls were off-white plaster, with pictures of helmeted, grimy-faced daredevils bestriding motorcycles or at the wheels of racing cars. The new man, starring with Jackie Gleason in "Soldier in the Rain" for tenant company Allied Artists, was not the type to live with a ghost.

"They put me down the street when I was here before," he said.

"The Great Escape," released between his departure after finishing "Love With the Proper Stranger" and his return for the Blake Edwards movie had made the difference.

Life, hailing him "the next major movie star," had given him The Cover. Its positive sister in the news field Time, had touted him as "white-hot." Producers were crowding him with "piece of the picture" offers. Paramount's accolade was Gary Cooper's dressing room.

But the point of that seemed lost now. The premises were unrecognizable. Another little Hollywood landmark had passed away.

And where had they put the Great Gleason up?

"Oh, he's back in New York now, all finished. But they made a suite for Jackie—FIVE rooms. And man," McQueen laughed, "he needed it. Kept it jumpin' all the time. Me, I'm like old Coop one way anyhow—I dig privacy."

Like Cooper he appears to be in nothing else, except indeed in the strong lines bracketing his mouth; and to meet him is to be confronted by living evidence of how the tastes of audiences change. McQueen is a man of his time—an ex-racing driver, middling tall, blond, close-cropped, intense-blue-eyed, and hip-talking, with a reckless, fatalistice air; a figure perhaps instantly acceptable in the heroic image to a generation spreading its wings in the dawn of the Space Age.

A waiter arrived with lunch. McQueen doesn't eat in the commissary any more. At the studio, he's all business, and when not being interviewed likes to use the lunch hour to prepare himself for the afternoon.

But there was only one lunch on this tray. McQueen took his out of the ice-box—a snack from the health store. What is known as a "dedicated" actor, he lives up to the conviction that being careful about his health is part of his business. He works out in the gym three evenings a week.

He talks with concentration and sincerity. In "Soldier in the Rain," he said, he and Gleason play a couple of sergeants, buddies, at an army camp in this country.

"It's sort of a switch for me. Broad comedy. I've done a lot of that on TV here and there, sure, but nothing like this in pictures. So man, I've got my fingers crossed."

"But it's not all comedy. Like, if we've got what we think we've got—what we hope we've got—you'll come out of that theater with your eyes wet. Okay?"

About Gleason: "That man is tops in my book. There's people! But he's not a comic in this. He's got a lot of pathos; and with that stuff, Jackie can really get TO you. But cool? He can steal a scene with just his eyes. You got to watch him."

And on Tuesday Weld: "I was surprised how much perception that little chick has. I mean she knows. She can reach WAY down. And you know she's only 20?"

The talk got around to sports car racing. While already a star, McQueen has competed in the Sebring Grand Prix and other international events. But he said he's giving up auto racing. "The pressure from the insurance people, the producers, and my old lady (actress-dancer Neile Adams) got too heavy for me."

The phone rang. Time for his date in the still gallery.

Outside waited his low-slung charger, capable, he said, of 185 miles per hour. The engine's growl had the authority of a lion's. He pulled away with a wave of the hand, observing the studio speed limit and yet managing, as he turned a corner, to make the rubber scream.

Long-legged "old Coop" used to pump his way around the lot on a bicycle.

Stamps in the News

British colonies all over the world are honoring the centenary of the Red Cross by issuing special stamps of identical design. Each of the 34 territories is issuing two stamps with the denominations varying as to the locality. The design features the wording "International Red Cross Centenary" and a portrait of Queen Elizabeth, with the exception of Tonga which bears a portrait of Queen Salote and for Zanzibar which has a portrait of Sultan Abdulla. The Red Cross and the dates 1863-1963 are emblazoned in red in the center. Queen Elizabeth is very much interested in this particular work as she is vice president of the British Red Cross Society.

Venezuela has issued a set of four stamps honoring Dag Hammarskjold, late secretary general of the United Nations and winner of the Nobel Peace Prize. Two lower values are for

* * *

* * *

regular mail and the two higher values are for air mails. Featured on the stamps is a portrait of Hammarskjold with a map in the background. The inscription on the stamp reads "Dag Hammarskjold, Winner of the Nobel Peace Prize 1961."

The recently issued United States 5 cent stamp honoring Mrs. Eleanor Roosevelt is somewhat unique in that Mrs. Roosevelt was the first President's wife to be honored on a U.S. postage stamp since Martha Washington. In recent years U.S. stamps only infrequently have honored women. This year, in addition to Mrs. Roosevelt, a commemorative stamp honored Amelia Earhart. It is expected that 20 other nations will issue stamps paying tribute to Mrs. Roosevelt.

Volume One of Scotts' 1964 Standard Postage Stamp Catalog will contain 994 pages — 32 pages less than last year. Scotts Publications has achieved this squeeze by lengthening the pages ¼ inch. The publishing company announced that there were 19,415 price changes of which 8,515 were for Latin America, 1,604 in the United States and the rest in the British Commonwealth.

The Republic of China, located on the island of Formosa, has issued a new set of stampd commorating the recognition of the contributions made by the Red Cross to human welfare during the past 100 years. With this set of two stamps Nationalist China joins the many nations who this year issued stamps to help the Red Cross celebrate its centenary. One stamp features a Red Cross nurse in profile. The other stamp depicts the globe encicled by a band.

A SORRY SILENCE

CAPE TOWN, South Africa (AP) — A crowd watched in silence here as 14,000 gallons of beer were poured down a street storm water drain.

Two workers stood up to their knees in the froth, helping the stream of beer along with shovels.

Only one man in the crowd had the presence of mind to look around for a mug, but he couldn't find one.

The beer came from the sequestered estate of David Gin, a brewery director who died recently.

To get the excise duty already paid on it refunded, the beer had to be destroyed. Two customs and excise officials supervised while the taps of the huge barrels were opened.

Opening Saturday!

NOV. 9 11 A.M. to 8:30 P.M.

TOPNOTCH INN

4650 N. NEVADA

Hickory Barbecue

FEATURING

Barbecued . . .

• BEEF • RIBS • HAM • CHICKEN

Real Pit Barbecue!

Lunch • 98¢ | Dinner • 1.45

We serve the meat • You help yourself

to all the trimmings, including potato salad, cole slaw baked beans, rolls Pepsi Cola, Root Beer coffee or tea. Baked potatoes served at dinnertime. Second helping of all the trimmings FREE!

SUNDAY BUFFET

A Delightful Eating Experience at the Beautiful

PAINT PONY COUNTRY CLUB

1 Mile North of Woodland Park on Deckers Road

SERVING SUNDAY BUFFET 12:30 TO 3:30 & 5 TO 7

Choice of 3 Meats, Vegetables, Salads and Drinks

COCKTAIL SERVICE

Adults $2.25 Children under 6 $1.45

RESERVATIONS PLEASE . . . 687-9386

Old Wood Tempts Tourists

By ROBERT K. WALKER

HOLBROOK, Ariz. (AP)—For some, a visit to the nation's newest national park is a petrifying experience.

They find that by picking up souvenirs which would have cost small change in curio shops outside the park, they must pay fines up to $25.

So far this year, more than 100 persons have been cited for carrying off chips and logs from the Petrified Forest in north-eastern Arizona. Although a national monument since 1906, the forest acquired park status only last Dec. 8.

Visitors entering the park from busy U.S. 66 make their first stop at the new $1.5 million park headquarters complex, which includes a privately operated gift shop. Only polished wood is sold here, with small pieces costing 50 cents to $1. A set of bookends will run $30.

Once inside the park the tourist finds himself surrounded by the largest concentration of petrified logs in the world. The logs, ranging up to 160 feet, won't fit in pockets or car trunks.

However, millions of rough chips and small chunks lying on all sides beckon dishonest spirits.

Occasionally there is an attempt at wholesale theft in order to make a profit out of the 180-million-year-old wood, valued up to $40 a pound.

"It isn't the big commercial thieves that hurt so much," explains Chief Ranger R. H. Viklund, "it's the little chips that are hauled off day by day. We can't grow any more to replace it."

In the first seven months of 1963, citations went to 95 persons who paid $1,770 in fines of $15 to $25 each. Some 1,432 pounds of petrified wood was collected in searches of 365 cars.

Searches of cars have turned up wood concealed in pillow cases, under car hoods, in tissue boxes and in hub caps. One little boy reminded a ranger he hadn't looked inside a bean pot. The ranger lifted the lid and found the contraband.

ONE OF THE NEW MODELS — A prime example of America's changing tastes in film heroes is the latest occupant of Gary Cooper's old dressing room — Steve McQueen (see story). He is shown on a set for Blake Edward's "Soldiers in the Rain," which teams him with Jackie Gleason. McQueen used to be a racing-car driver. Tuesday Weld, Tony Bill, Tom Poston, Chris Noel, and Ed Nelson co-star in the Allied Artists movie.

Cooper's Dressing Room Handed to Steve McQueen

HOLLYWOOD—The dressing room Gary Cooper occupied for so many years was paneled in knotty pine. On the walls a few small pictures hung—Montana days, that African safari, hunting with friend Hemingway in Idaho. And except for the pictures, No. 122 remained as Gary Cooper left it, the quaintest billet on Paramount's dressing-room row, till Steve McQueen came along.

Modernizing it for McQueen without his even asking, Paramount removed the paneling. Now the walls were off-white plaster, with pictures of helmeted, grimy-faced daredevils bestriding motorcycles or at the wheels of racing cars. The new man, starring with Jackie Gleason in "Soldier in the Rain" for tenant company Allied Artists, was not the type to live with a ghost.

"They put me down the street when I was here before," he said.

"The Great Escape," released between his departure after finishing "Love With the Proper Stranger" and his return for the Blake Edwards movie had made the difference.

Life, hailing him "the next major movie star," had given him The Cover. Its positive sister in the news field Time, had touted him as "white-hot." Producers were crowding him with "piece of the picture" offers. Paramount's accolade was Gary Cooper's dressing room.

But the point of that seemed lost now. The premises were unrecognizable. Another little Hollywood landmark had passed away.

And where had they put the Great Gleason up?

"Oh, he's back in New York now, all finished. But they made a suite for Jackie—FIVE rooms. And man," McQueen laughed, "he needed it. Kept it jumpin' all the time. Me, I'm like old Coop one way anyhow—I dig privacy."

Like Cooper he appears to be in nothing else, except indeed in the strong lines bracketing his mouth; and to meet him is to be confronted by living evidence of how the tastes of audiences change. McQueen is a man of his time—an ex-racing driver, middling tall, blond, close-cropped, intense-blue-eyed, and hip-talking, with a reckless, fatalistice air; a figure perhaps instantly acceptable in the heroic image to a generation spreading its wings in the dawn of the Space Age.

A waiter arrived with lunch. McQueen doesn't eat in the commissary any more. At the studio, he's all business, and when not being interviewed likes to use the lunch hour to prepare himself for the afternoon.

But there was only one lunch on this tray. McQueen took his out of the ice-box—a snack from the health store. What is known as a "dedicated" actor, he lives up to the conviction that being careful about his health is part of his business. He works out in the gym three evenings a week.

He talks with concentration and sincerity. In "Soldier in the Rain," he said, he and Gleason play a couple of sergeants, buddies, at an army camp in this country.

"It's sort of a switch for me. Broad comedy. I've done a lot of that on TV here and there, sure, but nothing like this in pictures. So man, I've got my fingers crossed."

"But it's not all comedy. Like, if we've got what we think we've got—what we hope we've got—you'll come out of that theater with your eyes wet. Okay?"

About Gleason: "That man is tops in my book. There's people! But he's not a comic in this. He's got a lot of pathos; and with that stuff, Jackie can really get TO you. But cool? He can steal a scene with just his eyes. You got to watch him."

And on Tuesday Weld: "I was surprised how much perception that little chick has. I mean she knows. She can reach WAY down. And you know she's only 20?"

The talk got around to sports car racing. While already a star, McQueen has competed in the Sebring Grand Prix and other international events. But he said he's giving up auto racing. "The pressure from the insurance people, the producers, and my old lady (actress-dancer Neile Adams) got too heavy for me."

The phone rang. Time for his date in the still gallery.

Outside waited his low-slung charger, capable, he said, of 185 miles per hour. The engine's growl had the authority of a lion's. He pulled away with a wave of the hand, observing the studio speed limit and yet managing, as he turned a corner, to make the rubber scream.

Long-legged "old Coop" used to pump his way around the lot on a bicycle.

A SORRY SILENCE

CAPE TOWN, South Africa (AP) — A crowd watched in silence here as 14,000 gallons of beer were poured down a street storm water drain.

Two workers stood up to their knees in the froth, helping the stream of beer along with shovels.

Only one man in the crowd had the presence of mind to look around for a mug, but he couldn't find one.

The beer came from the sequestered estate of David Gin, a brewery director who died recently.

To get the excise duty already paid on it refunded, the beer had to be destroyed. Two customs and excise officials supervised while the taps of the huge barrels were opened.

Stamps in the News

British colonies all over the world are honoring the centenary of the Red Cross by issuing special stamps of identical design. Each of the 34 territories is issuing two stamps with the denominations varying as to the locality. The design features the wording "International Red Cross Centenary" and a portrait of Queen Elizabeth, with the exception of Tonga which bears a portrait of Queen Salote and for Zanzibar which has a portrait of Sultan Abdulla. The Red Cross and the dates 1863-1963 are emblazoned in red in the center. Queen Elizabeth is very much interested in this particular work as she is vice president of the British Red Cross Society.

Venezuela has issued a set of four stamps honoring Dag Hammarskjold, late secretary general of the United Nations and winner of the Nobel Peace Prize. Two lower values are for

* * *

* * *

regular mail and the two higher values are for air mails. Featured on the stamps is a portrait of Hammarskjold with a map in the background. The inscription on the stamp reads "Dag Hammarskjold, Winner of the Nobel Peace Prize 1961."

The recently issued United States 5 cent stamp honoring Mrs. Eleanor Roosevelt is somewhat unique in that Mrs. Roosevelt was the first President's wife to be honored on a U.S. postage stamp since Martha Washington. In recent years U.S. stamps only infrequently have honored women. This year, in addition to Mrs. Roosevelt, a commemorative stamp honored Amelia Earhart. It is expected that 20 other nations will issue stamps paying tribute to Mrs. Roosevelt.

Volume One of Scotts' 1964 Standard Postage Stamp Catalog will contain 994 pages — 32 pages less than last year. Scotts Publications has achieved this squeeze by lengthening the pages ¼ inch. The publishing company announced that there were 19,415 price changes of which 8,515 were for Latin America, 1,604 in the United States and the rest in the British Commonwealth.

The Republic of China, located on the island of Formosa, has issued a new set of stampd commorating the recognition of the contributions made by the Red Cross to human welfare during the past 100 years. With this set of two stamps Nationalist China joins the many nations who this year issued stamps to help the Red Cross celebrate its centenary. One stamp features a Red Cross nurse in profile. The other stamp depicts the globe encicled by a band.

Opening Saturday!

NOV. 9 11 A.M. to 8:30 P.M.

TOPNOTCH INN

4650 N. NEVADA

Hickory Barbecue

FEATURING

Barbecued . . .

• BEEF • RIBS • HAM • CHICKEN

Real Pit Barbecue!

Lunch • 98¢ | Dinner • 1.45

We serve the meat • You help yourself

to all the trimmings, including potato salad, cole slaw baked beans, rolls Pepsi Cola, Root Beer coffee or tea. Baked potatoes served at dinnertime. Second helping of all the trimmings FREE!

SUNDAY BUFFET

A Delightful Eating Experience at the Beautiful

PAINT PONY COUNTRY CLUB

1 Mile North of Woodland Park on Deckers Road

SERVING SUNDAY BUFFET 12:30 TO 3:30 & 5 TO 7

Choice of 3 Meats, Vegetables, Salads and Drinks

COCKTAIL SERVICE

Adults $2.25 Children under 6 $1.45

RESERVATIONS PLEASE . . . 687-9386

'HURRY UP—I'M NEXT'—George M. White took third place in the annual salon of the Pikes Peak Camera Club with this study of Lurinda Mofitt and her brother, Stanley.

* * *

Camera Club Salon Winners Told

The annual salon banquet of the Pikes Peak Camera Club was held recently at Ruth's Oven. Present with their wives were the three men who served as judges, Ray Schmad of Denver, Jim Bates of the Alexander Film Company, and Bill Bowers well-known local photographer.

Before the awards were announced, the judges commented on the high quality of the entries and the difficulty they had in choosing the winners.

Claire Rutledge took top honors, receiving a trophy for high points in color for the year and for high points in color for the salon, as well as a trophy for third place for her slide, "Salad," plus three honorable mention ribbons for "Austrian Harvest," "Air Borne," and "Rock Lettuce."

First place in the color division went to Jim Doolittle, the club president, for "Golden Morn." He also received honorable mention for "So Comes Autumn."

Second place went to Allen Mathies for "Wall Street." He also took three honorable mention ribbons with "Surf Swimmers," "On Guard" and "Mountain Top Mine." Others who won three honorable mentions were Eva Keller with "Blue Grape Still Life," "Marigolds in Pink Glass," and "Little Acorns;" and Willard Sheldon with "Mrs. Wren Provides," "Fishing," and "Kaibab Path."

Jean Strang took two honorable mentions with "Dreaming" and "End of Summer" while the following won one honorable mention: Sam Vickerman for "Gossamer"; Margaret Sharp for "Sailing Into the Sun"; Helen Wilson for "Windmill"; Ethel Mechling for "Mimosa"; Bill McMillion for "Rose Pips"; George White for "Woodland Glade"; Gene Manfrin for "Red, White and Blue"; Edith McMillion for "Heather"; and Jim McCaffrey for "Coming Around the Mountain."

In the monochrome print division, George White won the trophy for high points in the salon, while the trophy for high points for the year went to Sam Vickerman. First place in prints went to Clyde Glover for "Taking Flight." He also won an honorable mention ribbon for "Casting for Mullet." Margaret Sharp took second place with "Built On" and honorable mention for "Navajoland." George White not only won third place with "Hurry Up, I'm Next," but also three honorable mention ribbons for "Indian Summer," "Old Wood and New Snow," and "The Problem."

Others winning honorable mention were: Sam Vickerman for "Suddenly It's Evening;" Gene Manfrin for "Hey, Open Up;" and Wanetta Draper for "Dallas Divide."

All the black and white prints entered in the salon will be on display at Ruth's Oven for the next few weeks.

* * *

* * *

* * *

* * *

'BUILT-ON'—Margaret Sharp won second place in the Pikes Peak Camera Club 1963 annual salon with this black and white print of the Revenue Mine Boarding House near Ouray.

A Short Drive Long Remembered is
an enjoyable visit to the
Red Cloud Inn
Fine Dining Since 1921
COMPLETE DINNER and COCKTAIL SERVICE
684-9972—Open Daily 5:30 P.M.—Closed Tues.
10 Minutes from Colorado Springs West on Colorado 24
Cascade, Colo.

HOUDINI PRESIDENT'S BOOK—A rare memento of the world's most famous magician who died in 1926, is passed along from president to president of the Society of American Magicians. Edward Schuman, left, Stamford, Conn., present president of the New York City Assembly, receives the treasure from his predecessor, Felix Greenfield, Rego Park, N.Y. This presentation, photographed in advance, made a better picture than the one taken of the actual event.

* * *

* * *

Award Nights Photography Can Hold Many Booby Traps

By IRVING DESFOR
AP Newsfeatures

Most camera fans, sooner or later are asked to photograph an awards presentation or a speaker at their club, lodge, school, business or civic organization. It sounds like a simple request but it holds many booby traps for the unitiated.

If a photographer at these affairls doesn't observe certain rules of camerao etiquette, he can be an annoying distraction to officials, the speaker and to the audience. In addition his pictures may come up with a back view of the award recipient . . . or the microphone over his face . . . or the lectern hiding most of the speaker . . . or grotesque fixtures growing out of the honored guest's head.

The first thing to do is to arrive well ahead of time to see the room where the speech or presentation will take place. Study it for camera angles, distances, lighting, position of lectern and for any possibly distracting wall fixtures, mirrors or disturbing backgrounds. Then you can plan where to shoot from and determine your exact focusing distance and exposure.

Next consult the person in charge and try to get the principal people involved to pose in advance. Most people are glad to cooperate when it is explained that this will produce better pictures. This gives you a chance to select the background carefully, to stand on a chair if necessary and to take several poses— someting you cannot do during the actual prodeedings.

It will be helpful to know from which direction award recipients will be coming and where they will stand so that you will be in position for the best camera angle. Ask the people beforehand to turn towards you so that you can get faces instead of the side or back of a head. Use a set distance for many awards so there will be no need for focusing.

During a speech, the photographer must be unobtrusive. He should take his pictures in the first few moments when the speaker acknowledges the welcoming applause and starts his introductory remarks. He should not jump up and down during the heart of the address. Nor should he remain poised, camera aimed while he is changing focus or exposure while the speaker and the audience wonder when he is going to snap that photo! He may get up when there is a distinct break, a joke with audience reaction or if the speaker holds up an object to make a telling point. The photographer must anticipate and be instantly ready for these dramatic highlights.

It is well to know the program of events so that you're not caught at the end of a roll of film during an important part of the proceedings. When in doubt, shoot off the last few frames of a roll of film and start a new one. Never leave your camera case with its supplies out of reach. When you need film or flashbulbs, they should be handy. Keep extra batteries, a synch cord or any necessary equipment for emergencies.

Take general views early because most rooms get smoky and hazy as the evening wears on.

Avoid shooting the guests of honor while they are eating. It is far better to picture them before or after eating when they are relaxing or chatting with their table companions. Use an official seating list to get correct names and positions of guests to avoid the embarrassment of asking who they are to identify your photos. When in doubt, you can discreetly ask strangers how to spell their names correctly.

DIRECTORS' RING AROUND

NEW YORK (AP)—Three inbound Broadway musicals are involved in an unplanned ring-around of directors.

Because of a delay in production plans, Gower Champion stepped out of the staging assignment for "I Picked a Daisy," that had been planned as a creative collaboration of Richard Rodgers and Alan Jay Lerner. The latter is now working on a revised version with another partner, Burton Lane. Bob Fosse was signed to direct.

Garson Kanin has taken over "Funny Girl," which Fosse had been nominated to handle previously. And Champion is at work on "Hello, Dolly."

DINE OUT THIS SUNDAY -- 12 TIL 6
In the Famous Victorian Room
ALL YOU CAN EAT
ROAST TURKEY & DRESSING
SPAGHETTI & MEAT BALLS
SOUP, SALAD, VEGETABLE, DESSERT, COFFEE OR TEA
$1.50 per Person Children under 10 $1
THE CLIFF HOUSE HOTEL
306 CANON 685-5481 MANITOU SPRINGS
CATERING TO MEETINGS — BANQUETS — DINNER DANCES

'HURRY UP—I'M NEXT'—George M. White took third place in the annual salon of the Pikes Peak Camera Club with this study of Lurinda Mofitt and her brother, Stanley.

* * *

Camera Club Salon Winners Told

The annual salon banquet of the Pikes Peak Camera Club was held recently at Ruth's Oven. Present with their wives were the three men who served as judges, Ray Schmad of Denver, Jim Bates of the Alexander Film Company, and Bill Bowers well-known local photographer.

Before the awards were announced, the judges commented on the high quality of the entries and the difficulty they had in choosing the winners.

Claire Rutledge took top honors, receiving a trophy for high points in color for the year and for high points in color for the salon, as well as a trophy for third place for her slide, "Salad," plus three honorable mention ribbons for "Austrian Harvest," "Air Borne," and "Rock Lettuce."

First place in the color division went to Jim Doolittle, the club president, for "Golden Morn." He also received honorable mention for "So Comes Autumn."

Second place went to Allen Mathies for "Wall Street." He also took three honorable mention ribbons with "Surf Swimmers," "On Guard" and "Mountain Top Mine." Others who won three honorable mentions were Eva Keller with "Blue Grape Still Life," "Marigolds in Pink Glass," and "Little Acorns;" and Willard Sheldon with "Mrs. Wren Provides," "Fishing," and "Kaibab Path."

Jean Strang took two honorable mentions with "Dreaming" and "End of Summer" while the following won one honorable mention: Sam Vickerman for "Gossamer"; Margaret Sharp for "Sailing Into the Sun"; Helen Wilson for "Windmill"; Ethel Mechling for "Mimosa"; Bill McMillion for "Rose Pips"; George White for "Woodland Glade"; Gene Manfrin for "Red, White and Blue"; Edith McMillion for "Heather"; and Jim McCaffrey for "Coming Around the Mountain."

In the monochrome print division, George White won the trophy for high points in the salon, while the trophy for high points for the year went to Sam Vickerman. First place in prints went to Clyde Glover for "Taking Flight." He also won an honorable mention ribbon for "Casting for Mullet." Margaret Sharp took second place with "Built On" and honorable mention for "Navajoland." George White not only won third place with "Hurry Up, I'm Next," but also three honorable mention ribbons for "Indian Summer," "Old Wood and New Snow," and "The Problem."

Others winning honorable mention were: Sam Vickerman for "Suddenly It's Evening;" Gene Manfrin for "Hey, Open Up;" and Wanetta Draper for "Dallas Divide."

All the black and white prints entered in the salon will be on display at Ruth's Oven for the next few weeks.

* * *

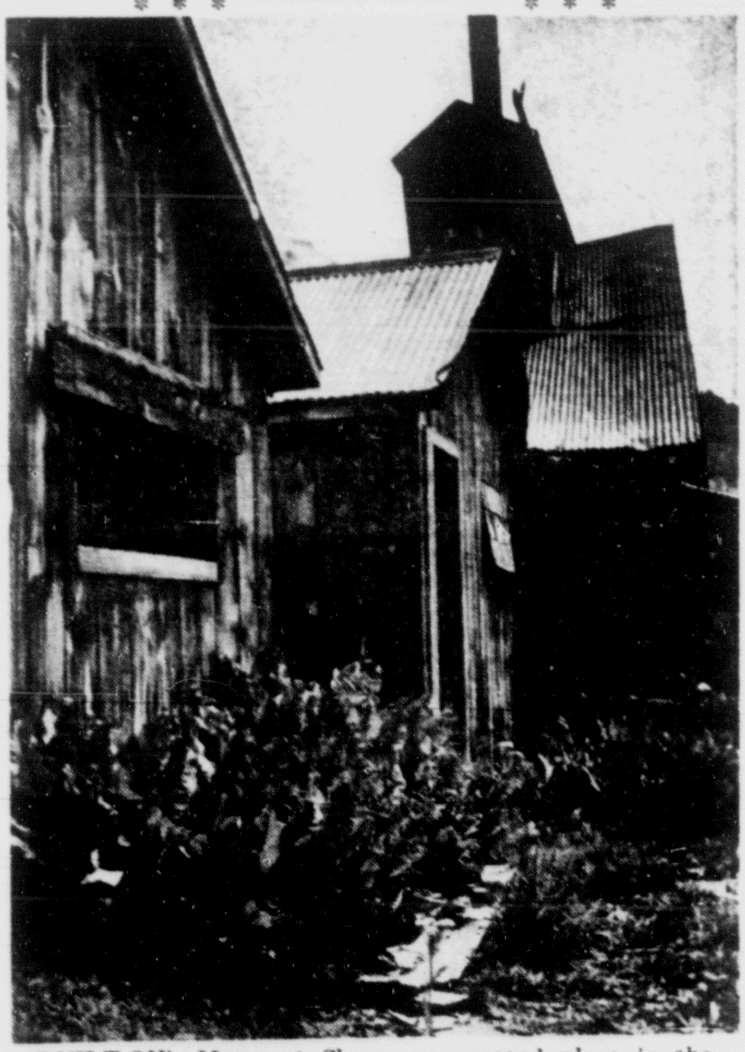

'BUILT-ON'—Margaret Sharp won second place in the Pikes Peak Camera Club 1963 annual salon with this black and white print of the Revenue Mine Boarding House near Ouray.

A Short Drive Long Remembered is
an enjoyable visit to the
Red Cloud Inn
Fine Dining Since 1921
COMPLETE DINNER and COCKTAIL SERVICE
684-9972—Open Daily 5:30 P.M.—Closed Tues.
10 Minutes from Colorado Springs West on Colorado 24
Cascade, Colo.

HOUDINI PRESIDENT'S BOOK—A rare memento of the world's most famous magician who died in 1926, is passed along from president to president of the Society of American Magicians. Edward Schuman, left, Stamford, Conn., present president of the New York City Assembly, receives the treasure from his predecessor, Felix Greenfield, Rego Park, N.Y. This presentation, photographed in advance, made a better picture than the one taken of the actual event.

* * *

Award Nights Photography Can Hold Many Booby Traps

By IRVING DESFOR
AP Newsfeatures

Most camera fans, sooner or later are asked to photograph an awards presentation or a speaker at their club, lodge, school, business or civic organization. It sounds like a simple request but it holds many booby traps for the unitiated.

If a photographer at these affairls doesn't observe certain rules of camerao etiquette, he can be an annoying distraction to officials, the speaker and to the audience. In addition his pictures may come up with a back view of the award recipient . . . or the microphone over his face . . . or the lectern hiding most of the speaker . . . or grotesque fixtures growing out of the honored guest's head.

The first thing to do is to arrive well ahead of time to see the room where the speech or presentation will take place. Study it for camera angles, distances, lighting, position of lectern and for any possibly distracting wall fixtures, mirrors or disturbing backgrounds. Then you can plan where to shoot from and determine your exact focusing distance and exposure.

Next consult the person in charge and try to get the principal people involved to pose in advance. Most people are glad to cooperate when it is explained that this will produce better pictures. This gives you a chance to select the background carefully, to stand on a chair if necessary and to take several poses— someting you cannot do during the actual prodeedings.

It will be helpful to know from which direction award recipients will be coming and where they will stand so that you will be in position for the best camera angle. Ask the people beforehand to turn towards you so that you can get faces instead of the side or back of a head. Use a set distance for many awards so there will be no need for focusing.

During a speech, the photographer must be unobtrusive. He should take his pictures in the first few moments when the speaker acknowledges the welcoming applause and starts his introductory remarks. He should not jump up and down during the heart of the address. Nor should he remain poised, camera aimed while he is changing focus or exposure while the speaker and the audience wonder when he is going to snap that photo! He may get up when there is a distinct break, a joke with audience reaction or if the speaker holds up an object to make a telling point. The photographer must anticipate and be instantly ready for these dramatic highlights.

It is well to know the program of events so that you're not caught at the end of a roll of film during an important part of the proceedings. When in doubt, shoot off the last few frames of a roll of film and start a new one. Never leave your camera case with its supplies out of reach. When you need film or flashbulbs, they should be handy. Keep extra batteries, a synch cord or any necessary equipment for emergencies.

Take general views early because most rooms get smoky and hazy as the evening wears on.

Avoid shooting the guests of honor while they are eating. It is far better to picture them before or after eating when they are relaxing or chatting with their table companions. Use an official seating list to get correct names and positions of guests to avoid the embarrassment of asking who they are to identify your photos. When in doubt, you can discreetly ask strangers how to spell their names correctly.

DIRECTORS' RING AROUND

NEW YORK (AP)—Three inbound Broadway musicals are involved in an unplanned ring-around of directors.

Because of a delay in production plans, Gower Champion stepped out of the staging assignment for "I Picked a Daisy," that had been planned as a creative collaboration of Richard Rodgers and Alan Jay Lerner. The latter is now working on a revised version with another partner, Burton Lane. Bob Fosse was signed to direct.

Garson Kanin has taken over "Funny Girl," which Fosse had been nominated to handle previously. And Champion is at work on "Hello, Dolly."

DINE OUT THIS SUNDAY -- 12 TIL 6
In the Famous Victorian Room
ALL YOU CAN EAT
ROAST TURKEY & DRESSING
SPAGHETTI & MEAT BALLS
SOUP, SALAD, VEGETABLE, DESSERT, COFFEE OR TEA
$1.50 per Person Children under 10 $1
THE CLIFF HOUSE HOTEL
306 CANON 685-5481 MANITOU SPRINGS
CATERING TO MEETINGS — BANQUETS — DINNER DANCES

AAUW Sponsors 'Pied Piper'

The Children's Theatre Touring Company of the University of Denver will present a colorful and exciting adaptation of "The Pied Piper of Hamelin" for the children of the community Saturday, Nov. 16, at the Fine Arts Center.

Based on the classic poem by Robert Browning, children will love this warm, tender story of Dirk, the little lame boy, who was unable to keep up with the children the Piper led into the mountain. Through his efforts, and the generosity of the townspeople of Hamelin, Dirk is able to lead the children out of the mountainside.

Participating in the play are a number of local children who will rehearse with the cast an hour before the performance. They are Cheryl Aeschbach, Linda Blodgett, Ralph Gilcreest, Tim McConnell, Chesleigh Parrish, Thomas Parrish, Bobbie Jo Quimby, and Cheryl Quimby.

Medieval costumes and sets will add color to the production, as will the special music which was composed for it.

Brian Bell heads the cast of nine as The Pied Piper and David Dale plays the part of Dirk, the crippled boy. Directed by Ron Dobrin, settings are by Harvey Paul Jurik, costumes designed by Jack Vaughn, technical direction by Gary Giem and wardrobe by Alyce Gilbert.

"The Pied Piper of Hamelin," the third production sponsored by American Association of University Woman, will have two performances, one at 10 a.m and the other at 1:30 p.m., with tickets available in the elementary schools of Districts 11 and 12 prior to class time on Nov. 13.

Prices are 50 cents and 75 cents. Tickets may also be obtained from Mrs. Howard Shaw Jr., 633-0307, Mrs. Donald C. Smith, 632-1105, and Mrs. William Dean Goodbar, 635-7308, co-chairmen of the event.

* * *

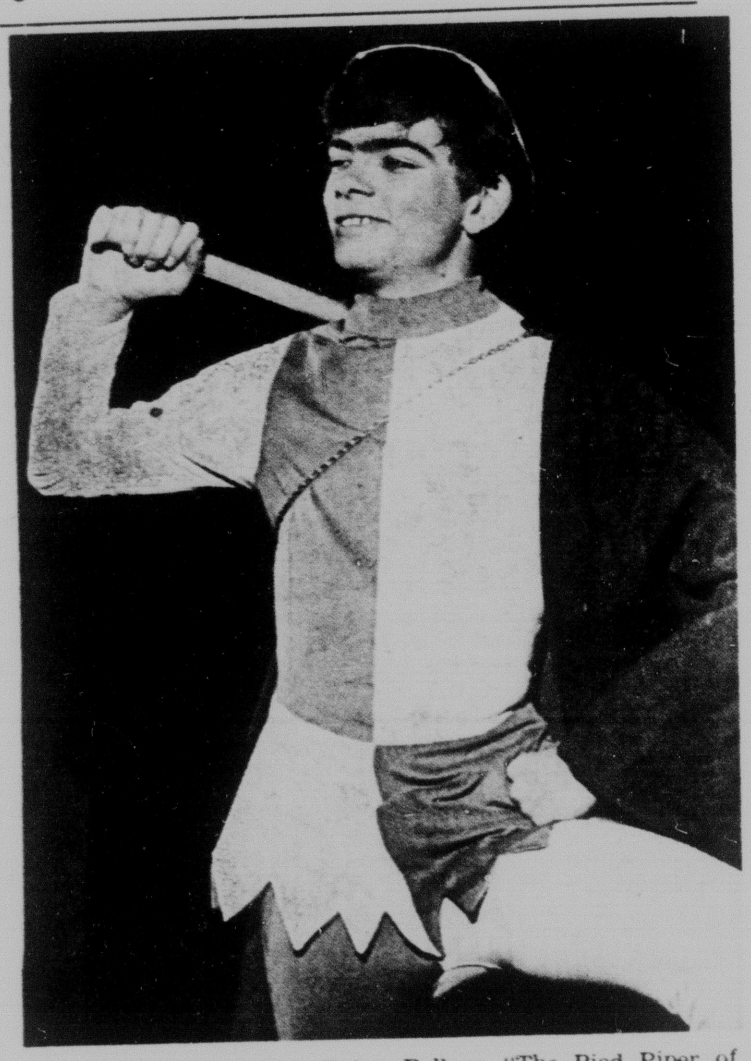

'THE PIED PIPER'—Brian Bell as "The Pied Piper of Hamelin" watches happily as townspeople do a dance called the farandole in the University of Denver production staged by The Children's Theatre Touring Company.

"WITCHCRAFT!"—The councilman and his wife (Vincent Weber and Jane Alexander) accuse the Pied Piper of witchcraft in this scene from the famed "Pied Piper of Hamelin."

* * *

Folk Trio Gets Top Three List

BURBANK, CALIF... For the first time in remembered history, one artist has three of the top five best-selling albums in the country.

Peter, Paul and Mary's first three Warner Bros. records albums have all hit the top of the best-seller charts. Two respected trade magazines of the music industry, "Cash Box" and "Billboard" list the three albums' sales rankings as one-three-four, and one-two-six, respectively.

The first Peter, Paul and Mary album ("Peter, Paul and Mary") has sold over a million copies domestically, without counting Record Club sales.

Their "Moving" album is now at the three-quarter of a million unit level, while their late-September release, " In The Wind," in one month, has topped 500,000 copies. Record Club and foreign sales would boost these figures considerably, Warner Bros. Records president J. K. Maitland stated.

The hot sales pace of Warner Bros. Records is also reflected in the fact that a second Warner Bros. artist, Allan Sherman, has hit the number one spot on the best-seller charts, both for LP's and singles, with every release he has made: "My Son, The Folk Singer," "My Son, The Celebrity," "My Son, The Nut," and the recent Sherman single, "Hello Mudduh, Hello Fadduh!"

According to Maitland, Warner Bros. Records has just passed through its most lucrative sales period to date, surpassing the previously record high year of 1961-2.

NEW LEAGUE PREXY

NEW YORK (AP) — Herman Bernstein has been elected president of the League of New York Theaters, the organization of Broadway show producers. He succeeds Herman Levin.

Other officials elected are Herman Shumlin, first vice president; Samuel Schwartz, second vice president; Louis Lotito, secretary; and Alfred de Liagre Jr., treasurer.

For Want Ads, Dial — 632-4641

TV NOT WELL
CALL D&L
For Specialized
TV Repairs • All Makes
Bonded & Insured
All Parts & Tubes
Installed by Us Guaranteed
90 Days
D & L T.V. & RADIO
SALES AND SERVICE
PHONE ME 3-8595
2822 N. NEVADA AVE.
Phone Calls Til 9 P.M.

The BROADMOOR
WORLD ARENA

PUBLIC SKATING
TUESDAY, THURSDAY
10:30 A.M. to 12:00 Noon
MONDAY THROUGH SUNDAY
3:30 to 5:00 and 8:30 to 10:30 P.M.

CHARMING MUSIC—David Dale as Dirk, the crippled boy, plays a tune for the Mayor's daughter (Lois Pearlman) in "The Pied Piper of Hamelin." The play will be presented Saturday, Nov. 16, at the Fine Arts Center, for all children of the community.

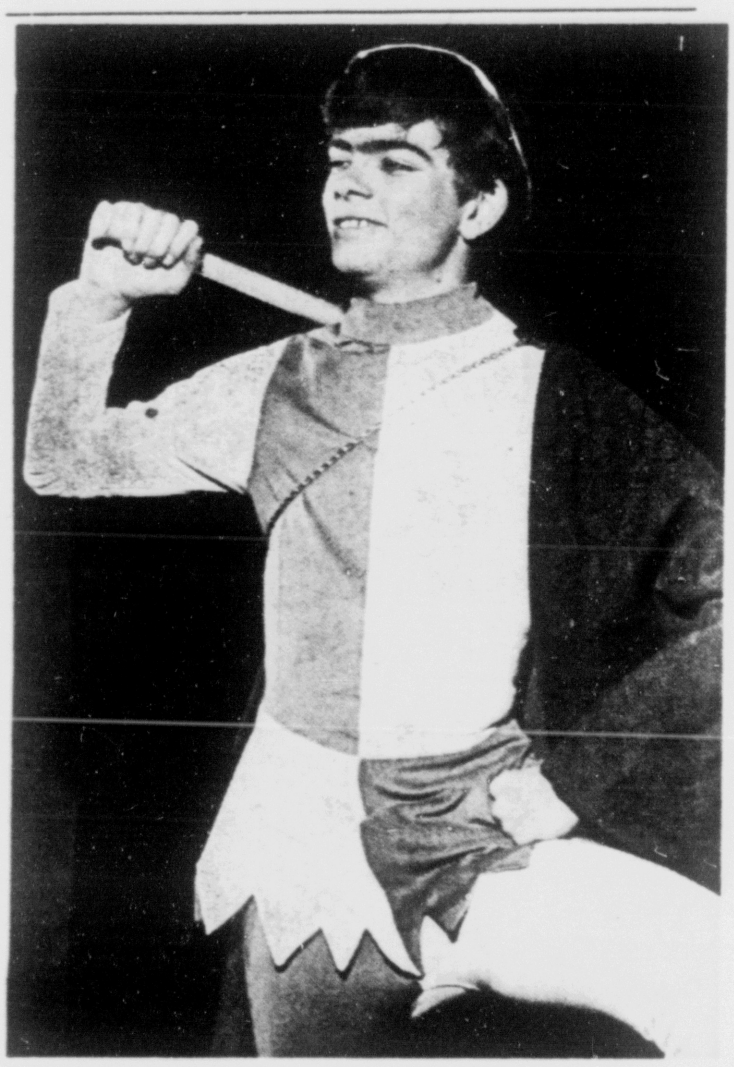

'THE PIED PIPER'—Brian Bell as "The Pied Piper of Hamelin" watches happily as townspeople do a dance called the farandole in the University of Denver production staged by The Children's Theatre Touring Company.

AAUW Sponsors 'Pied Piper'

The Children's Theatre Touring Company of the University of Denver will present a colorful and exciting adaptation of "The Pied Piper of Hamelin" for the children of the community Saturday, Nov. 16, at the Fine Arts Center.

Based on the classic poem by Robert Browning, children will love this warm, tender story of Dirk, the little lame boy, who was unable to keep up with the children the Piper led into the mountain. Through his efforts, and the generosity of the townspeople of Hamelin, Dirk is able to lead the children out of the mountainside.

Participating in the play are a number of local children who will rehearse with the cast an hour before the performance. They are Cheryl Aeschbach, Linda Blodgett, Ralph Gilcreest, Tim McConnell, Chesleigh Parrish, Thomas Parrish, Bobbie Jo Quimby, and Cheryl Quimby.

Medieval costumes and sets will add color to the production, as will the special music which was composed for it.

Brian Bell heads the cast of nine as The Pied Piper and David Dale plays the part of Dirk, the crippled boy. Directed by Ron Dobrin, settings are by Harvey Paul Jurik, costumes designed by Jack Vaughn, technical direction by Gary Giem and wardrobe by Alyce Gilbert.

"The Pied Piper of Hamelin," the third production sponsored by American Association of University Woman, will have two performances, one at 10 a.m and the other at 1:30 p.m., with tickets available in the elementary schools of Districts 11 and 12 prior to class time on Nov. 13.

Prices are 50 cents and 75 cents. Tickets may also be obtained from Mrs. Howard Shaw Jr., 633-0307, Mrs. Donald C. Smith, 632-1105, and Mrs. William Dean Goodbar, 635-7308, co-chairmen of the event.

* * *

"WITCHCRAFT!"—The councilman and his wife (Vincent Weber and Jane Alexander) accuse the Pied Piper of witchcraft in this scene from the famed "Pied Piper of Hamelin."

Folk Trio Gets Top Three List

BURBANK, CALIF... For the first time in remembered history, one artist has three of the top five best-selling albums in the country.

Peter, Paul and Mary's first three Warner Bros. records albums have all hit the top of the best-seller charts. Two respected trade magazines of the music industry, "Cash Box" and "Billboard" list the three albums' sales rankings as one-three-four, and one-two-six, respectively.

The first Peter, Paul and Mary album ("Peter, Paul and Mary") has sold over a million copies domestically, without counting Record Club sales.

Their "Moving" album is now at the three-quarter of a million unit level, while their late-September release, " In The Wind," in one month, has topped 500,000 copies. Record Club and foreign sales would boost these figures considerably, Warner Bros. Records president J. K. Maitland stated.

The hot sales pace of Warner Bros. Records is also reflected in the fact that a second Warner Bros. artist, Allan Sherman, has hit the number one spot on the best-seller charts, both for LP's and singles, with every release he has made: "My Son, The Folk Singer," "My Son, The Celebrity," "My Son, The Nut," and the recent Sherman single, "Hello Mudduh, Hello Fadduh!"

According to Maitland, Warner Bros. Records has just passed through its most lucrative sales period to date, surpassing the previously record high year of 1961-2.

* * *

NEW LEAGUE PREXY

NEW YORK (AP) — Herman Bernstein has been elected president of the League of New York Theaters, the organization of Broadway show producers. He succeeds Herman Levin.

Other officials elected are Herman Shumlin, first vice president; Samuel Schwartz, second vice president; Louis Lotito, secretary; and Alfred de Liagre Jr., treasurer.

For Want Ads, Dial — 632-4641

The BROADMOOR
WORLD ARENA

PUBLIC SKATING

TUESDAY, THURSDAY
10:30 A.M. to 12:00 Noon

MONDAY THROUGH SUNDAY
3:30 to 5:00 and 8:30 to 10:30 P.M.

TV NOT WELL
CALL D&L
For Specialized
TV Repairs • All Makes
Bonded & Insured
All Parts & Tubes
Installed by Us Guaranteed
90 Days
D & L
T.V. & RADIO
SALES AND SERVICE
PHONE ME 3-8595
2822 N. NEVADA AVE.
Phone Calls Til 9 P.M.

* * *

CHARMING MUSIC—David Dale as Dirk, the crippled boy, plays a tune for the Mayor's daughter (Lois Pearlman) in "The Pied Piper of Hamelin." The play will be presented Saturday, Nov. 16, at the Fine Arts Center, for all children of the community.

Riches, Renown, Reversals -- Three R's of TV Celebrities

By ERSKINE JOHNSON

HOLLYWOOD — (NEA) — Eyes strained after years of television viewing? Jittery this morning because of a late, late show. Don't complain, you television fans. You're lucky.

Television stars are the ones who really have the headaches. Never before in show business have so many sudden-

* * *

RAYMOND BURR

* * *

ly become so rich, so famous—and so unhappy.

Call it the day of the unhappy television millionaires.

The hectic, high-tension demands of television blended with the highly emotional natures of talented people is the foundation for the unhappiness. Television's demands are insatiable, but as capricious as a roulette wheel.

To be liked is the goal of the entertainer. To be versatile is the actor's dream. To be "wanted" means even more than money to both.

In television's shower of gold, however, actors and entertainers alike are facing hurdles new to the world of show business.

A career can be made and unmade in as short a time as 13 weeks. Television popularity rating systems still dictate life and death for the young hopeful or the old pro. The sudden end of a show because of low rating or a sponsor's change of mind breeds bitterness and unhappiness.

For the entertainer who becomes a hit there is the risk of overexposure killing off a career years in the making.

It happened to Milton Berle and Sid Caesar, once the kingpins of the little screen. Today they are rich, but unhappy. Berle craves straight dramatic roles and Sid hopes a new movie will renew his once bright career.

As a spectator to the rise and fall of Berle and Caesar on television, Danny Kaye resisted weekly show offers until this season. "How long will it last?" is the question Danny is already asking himself.

Judy Garland's desire to be liked on her new show has cued a series of backstage flare-ups which have brought changes in production and personnel.

When the "Burn & Allen Show" faded from the air, Gracie went into retirement. But the lure of the spotlight was too much for George. He doesn't need the money, but today he is on the road with a night club singing act.

With more money than he'll ever need, a pouting Jack Benny is leaving CBS because of

* * *

LUCILLE BALL

* * *

the time spot given his show. He'll be on NBC next season.

For the actor, television blends riches with type casting so indelible that stars lose personal identity in the characters they play — a fate they look upon as worse than death.

For instance, seven years as the Paladin of "Have Gun, Will Travel" made Richard Boone a millionaire, gave him the chance to retire and enjoy the easy life. But he's back this season, working harder than

* * *

RICHARD BOONE

* * *

ever on "The Richard Boone Show."

"Gunsmoke" put Dennis Weaver in the big money. But being typed as the limping Chester has turned his career into miserable frustration.

In attempting to escape from Dodge City, Weaver has made three bids for a series of his own far from the West. He has appeared, in white tie and tails, as a singer on a television variety show.

He's still playing Chester. He's rich, but unhappy and bitter.

Old Walter Brennan, a movie Oscar winner way back in 1936, became a millionaire for the second time via "The Real McCoys." Gone fishing now? Nope, returns to home screens next season in a new series in which he plays a business tycoon.

"I'd be miserable in retirement," he says, and he's probably right. He's the essence of unhappiness when he's not working.

A rich man today, Raymond Burr is woried about the image of "Perry Mason" haunting his acting career when the series ends — and all series eventually do end, you know. The quick end of the "Betty Hutton Show" left the one-time Hollywood star in such an emotional state that friends worried about her health.

At the more personal level, television's long working hours and nervous strain cost Lucille Ball and Desi Arnaz their marriage. Jim Arness' marriage ended in a legal separation. His "Gunsmoke" fame and fortune were blamed.

The backstage television picture is not all unhappiness, of course. Its rich rewards have favored many, tempering their ambitions. But for many others, television breeds unhappiness in its pressures, its insatiable demands, its rating wars with top shows opposite one another, its overexposure, its type casting and, above all, in its frequent instability based on the whims of sponsors and the second-guesing of advertising agents.

* * *

BETTY HUTTON

NOT ALL SHAKESPEARE

STRATFORD, Ont. (AP) — Moliere and William Wycherley are being added to the dramatist panel for next season's Shakespeare Festival.

The Frenchman's "Le Bourgeois Gentilhomme" and Wycherley's lusty Restoration comedy "The Country Wife" will share the repertory with "Richard II" and "King Lear."

Artistic director Michael Langham says that "Richard II" will start a five-year project to present the entire cycle of Shakespearean histories in chronological sequence.

200 PER CENT PROFIT

NEW YORK (AP)—The series of entertainments presented under the collective title Nine O'Clock Theater by producer Alexander H. Cohen during the past three Broadway seasons are reported to have reaped a 200 per cent profit on a total $210,000 investment.

Biggest winner is the still current "Beyond the Fringe," that has tallied a winning margin of $270,000 thus far. "At the Drop of a Hat" netted $65,000 and "The Nichols and May Show," $84,000. The series, actually staged at the Golden Playhouse, gets its name from Cohen's insistence on making the curtain time 9 p.m., so that customers can have more time for dinner than possible with the prevalent 8:40 starting hour.

Honest Cowpoke

Doug McClure, co-star of NBC-TV's "The Virginian," is one of the few real honest-to-gosh cowpokes on TV. He worked as a cowboy in Nevada during summer vacation in high school and college.

CAROL'S CALAMITY

Ebullient Carol Burnett brings her lively talents to the title role of "Calamity Jane," a 90-minute musical comedy over CBS-TV Nov. 12. As "Calamity Jane," Carol portrays a swaggering gal of the Old West with a penchant for tall tales. Art Lund costars as Will Bill Hickok. This special is based on the 1953 movie starring Doris Day and Howard Keel.

HOPE'S STARS — Jill St. John, left, and Kathryn Crosby costar with Bob Hope in "The House Next Door," a comedy drama on "Chrysler Presents a Bob Hope Comedy Special" at 6:30 p.m. Friday, on KOAA-TV. Kathryn Crosby (Mrs. Bing Crosby in real life) portrays the wife of a man from Connecticut (Hope) and Miss St. John plays a mobster's moll. The story concerns a modest, middle-class Connecticut couple conned into buying a Southern California estate next to a notorious gangster.

Mont Saint Michel

One of France's most favored tourist attractions is the Mont Saint Michel, founded in the 8th century. According to Air France travel experts, the tides around Mont Saint Michel are the most unusual in Europe. High tide sweeps around it at the speed of a trotting horse.

MILAN — An American trade center will be opened in this Italian industrial city.

JASON, LAUREN HONORED

NEW YORK (AP) — Jason Robards Jr. and his wife, Lauren Bacall, have been cited for the American Academy of Dramatics Arts 1963 award for achievement.

Both attended the school, which includes among other alumni Edward G. Robinson, Cecil B. De Mille, Kirk Douglas and Rosalind Russell.

For Want Ads, Dial — 632-4641

Be SURE Not To Miss All The Fun At

Santa's Workshop

North Pole, Colo.

Open Every Day Except Mon. 10:00 a.m. - 4:30 p.m. 4 Miles West of Manitou Springs up Ute Pass

Riches, Renown, Reversals -- Three R's of TV Celebrities

By ERSKINE JOHNSON

HOLLYWOOD — (NEA) — Eyes strained after years of television viewing? Jittery this morning because of a late, late show. Don't complain, you television fans. You're lucky.

Television stars are the ones who really have the headaches. Never before in show business have so many sudden-

* * *

RAYMOND BURR

* * *

ly become so rich, so famous—and so unhappy.

Call it the day of the unhappy television millionaires.

The hectic, high-tension demands of television blended with the highly emotional natures of talented people is the foundation for the unhappiness. Television's demands are insatiable, but as capricious as a roulette wheel.

To be liked is the goal of the entertainer. To be versatile is the actor's dream. To be "wanted" means even more than money to both.

In television's shower of gold, however, actors and entertainers alike are facing hurdles new to the world of show business.

A career can be made and unmade in as short a time as 13 weeks. Television popularity rating systems still dictate life and death for the young hopeful or the old pro. The sudden end of a show because of low rating or a sponsor's change of mind breeds bitterness and unhappiness.

For the entertainer who becomes a hit there is the risk of overexposure killing off a career years in the making.

It happened to Milton Berle and Sid Caesar, once the kingpins of the little screen. Today they are rich, but unhappy. Berle craves straight dramatic roles and Sid hopes a new movie will renew his once bright career.

As a spectator to the rise and fall of Berle and Caesar on television, Danny Kaye resisted weekly show offers until this season. "How long will it last?" is the question Danny is already asking himself.

Judy Garland's desire to be liked on her new show has cued a series of backstage flare-ups which have brought changes in production and personnel.

When the "Burn & Allen Show" faded from the air, Gracie went into retirement. But the lure of the spotlight was too much for George. He doesn't need the money, but today he is on the road with a night club singing act.

With more money than he'll ever need, a pouting Jack Benny is leaving CBS because of

* * *

LUCILLE BALL

* * *

the time spot given his show. He'll be on NBC next season.

For the actor, television blends riches with type casting so indelible that stars lose personal identity in the characters they play — a fate they look upon as worse than death.

For instance, seven years as the Paladin of "Have Gun, Will Travel" made Richard Boone a millionaire, gave him the chance to retire and enjoy the easy life. But he's back this season, working harder than

* * *

RICHARD BOONE

* * *

ever on "The Richard Boone Show."

"Gunsmoke" put Dennis Weaver in the big money. But being typed as the limping Chester has turned his career into miserable frustration.

In attempting to escape from Dodge City, Weaver has made three bids for a series of his own far from the West. He has appeared, in white tie and tails, as a singer on a television variety show.

He's still playing Chester. He's rich, but unhappy and bitter.

Old Walter Brennan, a movie Oscar winner way back in 1936, became a millionaire for the second time via "The Real McCoys." Gone fishing now? Nope, returns to home screens next season in a new series in which he plays a business tycoon.

"I'd be miserable in retirement," he says, and he's probably right. He's the essence of unhappiness when he's not working.

A rich man today, Raymond Burr is woried about the image of "Perry Mason" haunting his acting career when the series ends — and all series eventually do end, you know. The quick end of the "Betty Hutton Show" left the one-time Hollywood star in such an emotional state that friends worried about her health.

At the more personal level, television's long working hours and nervous strain cost Lucille Ball and Desi Arnaz their marriage. Jim Arness' marriage ended in a legal separation. His "Gunsmoke" fame and fortune were blamed.

The backstage television picture is not all unhappiness, of course. Its rich rewards have favored many, tempering their ambitions. But for many others, television breeds unhappiness in its pressures, its insatiable demands, its rating wars with top shows opposite one another, its overexposure, its type casting and, above all, in its frequent instability based on the whims of sponsors and the second-guesing of advertising agents.

* * *

BETTY HUTTON

NOT ALL SHAKESPEARE

STRATFORD, Ont. (AP) — Moliere and William Wycherley are being added to the dramatist panel for next season's Shakespeare Festival.

The Frenchman's "Le Bourgeois Gentilhomme" and Wycherley's lusty Restoration comedy "The Country Wife" will share the repertory with "Richard II" and "King Lear."

Artistic director Michael Langham says that "Richard II" will start a five-year project to present the entire cycle of Shakespearean histories in chronological sequence.

200 PER CENT PROFIT

NEW YORK (AP)—The series of entertainments presented under the collective title Nine O'Clock Theater by producer Alexander H. Cohen during the past three Broadway seasons are reported to have reaped a 200 per cent profit on a total $210,000 investment.

Biggest winner is the still current "Beyond the Fringe," that has tallied a winning margin of $270,000 thus far. "At the Drop of a Hat" netted $65,000 and "The Nichols and May Show," $84,000. The series, actually staged at the Golden Playhouse, gets its name from Cohen's insistence on making the curtain time 9 p.m., so that customers can have more time for dinner than possible with the prevalent 8:40 starting hour.

Honest Cowpoke

Doug McClure, co-star of NBC-TV's "The Virginian," is one of the few real honest-to-gosh cowpokes on TV. He worked as a cowboy in Nevada during summer vacation in high school and college.

CAROL'S CALAMITY

Ebullient Carol Burnett brings her lively talents to the title role of "Calamity Jane," a 90-minute musical comedy over CBS-TV Nov. 12. As "Calamity Jane," Carol portrays a swaggering gal of the Old West with a penchant for tall tales. Art Lund costars as Will Bill Hickok. This special is based on the 1953 movie starring Doris Day and Howard Keel.

HOPE'S STARS — Jill St. John, left, and Kathryn Crosby costar with Bob Hope in "The House Next Door," a comedy drama on "Chrysler Presents a Bob Hope Comedy Special" at 6:30 p.m. Friday, on KOAA-TV. Kathryn Crosby (Mrs. Bing Crosby in real life) portrays the wife of a man from Connecticut (Hope) and Miss St. John plays a mobster's moll. The story concerns a modest, middle-class Connecticut couple conned into buying a Southern California estate next to a notorious gangster.

Mont Saint Michel

One of France's most favored tourist attractions is the Mont Saint Michel, founded in the 8th century. According to Air France travel experts, the tides around Mont Saint Michel are the most unusual in Europe. High tide sweeps around it at the speed of a trotting horse.

MILAN — An American trade center will be opened in this Italian industrial city.

JASON, LAUREN HONORED

NEW YORK (AP) — Jason Robards Jr. and his wife, Lauren Bacall, have been cited for the American Academy of Dramatics Arts 1963 award for achievement.

Both attended the school, which includes among other alumni Edward G. Robinson, Cecil B. De Mille, Kirk Douglas and Rosalind Russell.

For Want Ads, Dial — 632-4641

Be SURE Not To
Miss All The Fun At
Santa's
Workshop
North Pole, Colo.
Open Every Day Except
Mon. 10:00 a.m. - 4:30 p.m.
4 Miles West of Manitou
Springs up Ute Pass

Pikes Peak Region Television Log

Nov. 9 thru Nov. 15

The Gazette Telegraph receives all information listed below from the radio and television stations directly. This newspaper cannot assume responsibility for the accuracy of any of the listings since it is the common practice of all radio and television stations to make last minute revisions without conforming to newspaper deadlines.

SATURDAY

KRDO-TV (ABC) 13	KKTV (CBS) 11	KOAA-TV (NBC) 5
11:00 My Friend Flicka	Tenn. Tuxedo	Exploring
11:15 My Friend Flicka	Tenn. Tuxedo	Exploring
11:30 American Band Stand	Popeye	Exploring
11:45 American Band Stand	Congress... Report	Exploring
12:00 American Band Stand	Northwestern at Wisconsin	Mr. Wizard
12:15 American Band Stand	NCAA Football	Mr. Wizard
12:30 "Ape Man"	NCAA Football	Capt. Gallant
12:45 "Ape Man"	NCAA Football	Capt. Gallant
1:00 "Ape Man"	NCAA Football	Ripcord
1:15 "Ape Man"	NCAA Football	Ripcord
1:30 "Ape Man"	NCAA Football	Californians
1:45 "Ape Man"	NCAA Football	Californians
2:00 Air Force Story	NCAA Football	Robin Hood
2:15 Air Force Story	NCAA Football	Robin Hood
2:30 AFL Highlights	NCAA Football	Story of an American Beauty
2:45 AFL Highlights	NCAA Football	American Beauty
3:00 World of Sports	"Atomic Sub"	Football Hilights
3:15 World of Sports	"Atomic Sub"	Football Hilights
3:30 World of Sports	"Atomic Sub"	Denver Broncos
3:45 World of Sports	"Atomic Sub"	Denver Broncos
4:00 World of Sports	"Atomic Sub"	Denver Broncos
4:15 World of Sports	"Atomic Sub"	Denver Broncos
4:30 Pre-Olympic Show	Champ Bowling	Changing Times
4:45 Pre-Olympic Show	Champ Bowling	Changing Times
5:00 Colo. Springs Story	Champ Bowling	Sat. Report
5:15 Colo. Springs Story	Champ Bowling	News - Spts - Wea
5:30 Hootenanny	Jackie Gleason	International Time
5:45 Hootenanny	Jackie Gleason	International Time
6:00 Hootenanny	Jackie Gleason	Show Time
6:15 Hootenanny	Jackie Gleason	Show Time
6:30 Lawrence Welk	Phil Silvers	Joey Bishop
6:45 Lawrence Welk	Phil Silvers	Joey Bishop
7:00 Lawrence Welk	The Defenders	Diary of Anne Frank
7:15 Lawrence Welk	The Defenders	Diary of Anne Frank
7:30 Jerry Lewis	The Defenders	Diary of Anne Frank
7:45 Jerry Lewis	The Defenders	Diary of Anne Frank
8:00 Jerry Lewis	Gunsmoke	Diary of Anne Frank
8:15 Jerry Lewis	Gunsmoke	Diary of Anne Frank
8:30 Jerry Lewis	Gunsmoke	Diary of Anne Frank
8:45 Jerry Lewis	Gunsmoke	Diary of Anne Frank
9:00 Jerry Lewis	"Friendly Persuasion"	Diary of Anne Frank
9:15 Jerry Lewis	"Friendly Persuasion"	Diary of Anne Frank
9:30 Jerry Lewis	"Friendly Persuasion"	Diary - Lieutenant
9:45 "Battle Cry"	"Friendly Persuasion"	The Lieutenant
10:00 "Battle Cry"	"Friendly Persuasion"	The Lieutenant
10:15 "Battle Cry"	News Weather	The Lieutenant
10:30 "Battle Cry"	"Criminal Lawyer"	"Deep Valley"
10:45 "Battle Cry"	"Criminal Lawyer"	"Deep Valley"
11:00 News, Sports	"Criminal Lawyer"	"Deep Valley"
11:15 News, Sports	"Criminal Lawyer"	"Deep Valley"
11:30 King of Diamonds	"Criminal Lawyer"	"Deep Valley"
11:45 King of Diamonds	"Criminal Lawyer"	"Deep Valley"

SUNDAY

KRDO-TV (ABC) 13	KKTV (CBS) 11	KOAA-TV (NBC) 5
11:00	Church in Home	Light Time
11:15	Church in Home	Christophers
11:30 Oral Roberts	Social Security	Eternal Light
11:45 Oral Roberts	Football Kickoff	Eternal Light
12:00 N. Y. Jets vs. Denver Broncos	Detroit at Baltimore	Davey & Goliath
12:30 AFL Football	NFL Football	Calendar Rearing Children
12:45 AFL Footbal	NFL Football	of Good Will
1:00 AFL Football	NFL Football	"The Great War"
1:15 AFL Football	NFL Football	"The Great War"
1:30 AFL Football	NFL Football	"The Great War"
1:45 AFL Football	NFL Football	"The Great War"
2:00 AFL Football	NFL Football	Sunday
2:15 AFL Football	NFL Football	Sunday
2:30 Big Picture	News Contest	Sunday
2:45 Big Picture	Football Contest	Sunday
3:00 AFA Band Concert	Sports	Wild Kingdom
3:15 AFA Band Concert	Spectacular	Wild Kingdom
3:30 AFA Band Concert	Amateur Hour	College Bowl
3:45 AFA Band Concert	Amateur Hour	College Bowl
4:00 En France	20th Century	Meet the Press
4:15 En France	20th Century	Meet the Press
4:30 H. S. Football	Mr. Ed	Changing Times
4:45 H. S. Football	Mr. Ed	Stock Market
5:00 H. S. Football	Lassie	Bill Dana
5:15 H. S. Football	Lassie	Bill Dana
5:30 H. S. Football	My Favorite Martian	World of Color
5:45 H. S. Football		World of Color
6:00 H. S. Football	Ed Sullivan	World of Color
6:15 H. S. Football	Ed Sullivan	World of Color
6:30 Jamie McPheeters	Ed Sullivan	Grindl
6:45 Jamie McPheeters	Ed Sullivan	Grindl
7:00 Jamie McPheeters	Judy Garland	Bonanza
7:15 Jamie McPheeters	Judy Garland	Bonanza
7:30 Arrest & Trial	Judy Garland	Bonanza
7:45 Arrest & Trial	Judy Garland	Bonanza
8:00 Arrest & Trial	Candid Camera	"That Was the Week That Was"
8:15 Arrest & Trial	Candid Camera	"That Was the Week That Was"
8:30 Arrest & Trial	What's My Line	"That Was the Week That Was"
8:45 Arrest & Trial	What's My Line	"That Was the Week That Was"
9:00 Laughs for Sale	News - Weather	Redico
9:15 Laughs for Sale	Sports - Report	Redico
9:30 "The Easy Way"	All the King's Men	Ben Martin
9:45 "The Easy Way"	All the King's Men	Ben Martin
10:00 "The Easy Way"	All the King's Men	Scope
10:15 "The Easy Way"	All the King's Men	Scope
10:30 "The Easy Way"	All the King's Men	News
10:45 "The Easy Way"	All the King's Men	Bill Baker
11:00 "The Easy Way"	All the King's Men	Bill Baker
11:15 "The Easy Way"		Bill Baker
11:30 Sign Off		Bill Baker
11:45		Bill Baker

MONDAY

KRDO-TV (ABC) 13	KKTV (CBS) 11	KOAA-TV (NBC) 5
8:00	A.M. News	Say When
8:15	Mike Wallace	Say When — News
8:30	John Rayburn Rep.	Word for Word
8:45	Lee Phillips	Word for Word
9:00 Price Is Right	Jack LaLanne	Concentration
9:15 Price Is Right	Jack LaLanne	Concentration
9:30 Seven Keys	Pete & Gladys	Missing Link
9:45 Seven Keys	Pete & Gladys	Missing Link
10:00 Tenn. Ernie	Love of Life	1st Impression
10:15 Tenn. Ernie	Love of Life - News	1st Impression
10:30 Father Knows Best	Tomorrow	Truth or Consequences-News
10:45 Father Knows Best	Guiding Light	Truth or Consequences-News
11:00 General Hospital	Stooges - Popeye	Colo. Classroom
11:15 General Hospital	Stooges - Popeye	Colo. Classroom
11:30 News	As World Turns	Ann Sothern
11:45 Cartoons	As World Turns	Ann Sothern
12:00 Leave It to Beaver	Noon News	People Will Talk
12:15 Leave It to Beaver	Dateline	People - News
12:30 Day in Court	House Party	The Doctors
12:45 Day in Court-News	House Party	The Doctors
1:00 Queen for a Day	Tell the Truth	Loretta Young
1:15 Queen for a Day	Truth - News	Loretta Young
1:30 Who Do You Trust	Edge of Night	You Don't Say
1:45 Who Do You Trust	Edge of Night	You Don't Say
2:00 "Cause for Alarm"	Secret Storm	Match Game - News
2:15 "Cause for Alarm"	Secret Storm	Match Game - News
2:30 "Cause for Alarm"	Bingo - News	Make Room for Daddy
2:45 "Cause for Alarm"	Bingo - News	Make Room for Daddy
3:00 "Cause for Alarm"	Petticoat Party	Time Will and a Prayer
3:15 "Cause for Alarm"	Petticoat Party	Time Will and a Prayer
3:30 "Cause for Alarm"	Playhouse	Time Will and a Prayer
3:45 "Cause for Alarm"	Playhouse	Time Will and a Prayer
4:00 Trail Master	TV News - Blinky	Time Will and a Prayer
4:15 Trail Master	Blinky - Popeye	Time Will and a Prayer
4:30 Trail Master	Animal Fair	Time Will and a Prayer
4:45 Trail Master	Blinky - Popeye	Time Will and a Prayer
5:00 Mickey Mouse	Rep - Comment	Quick Draw
5:15 Mickey Mouse	Comment - Weath	McGraw
5:30 Ron Cochran & News	Cronkite	Huntley-
5:45 News - Sports - Weather	Cronkite	Brinkley
6:00 Leave It to Beaver	Littlest Hobo	Report
6:15 Leave It to Beaver	Littlest Hobo	Report
6:30 Price Is Right	CBS Reports	The Virginian
6:45 Price Is Right	CBS Reports	The Virginian
7:00 Patty Duke	CBS Reports	The Virginian
7:15 Patty Duke	Dick Van Dyke	The Virginian
7:30 Ozzie & Harriet	Dick Van Dyke	The Virginian
7:45 Ozzie & Harriet	Dick Van Dyke	The Virginian
8:00 Ben Casey	Danny Kaye Show	Espionage
8:15 Ben Casey	Danny Kaye Show	Espionage
8:30 Ben Casey	Danny Kaye Show	Espionage
8:45 Ben Casey	Danny Kaye Show	Espionage
9:00 M Squad	Rawhide	Eleventh Hour
9:15 M Squad	Rawhide	Eleventh Hour
9:30 One Step Beyond	Rawhide	Eleventh Hour
9:45 One Step Beyond	Rawhide	Eleventh Hour
10:00 News - Weather	News - Weather	News - Weather
10:15 News - Sports	Weath - Sports	Tonight Show
10:30 "The Outriders"	"Massacre River"	Tonight Show
10:45 "The Outriders"	"Massacre River"	Tonight Show
11:00 "The Outriders"	"Massacre River"	Tonight Show
11:15 "The Outriders"	"Massacre River"	Tonight Show
11:30 "The Outriders"	"Massacre River"	Tonight Show
11:45 "The Outriders"	"Massacre River"	Tonight Show

TUESDAY

KRDO-TV (ABC) 13	KKTV (CBS) 11	KOAA-TV (NBC) 5
8:00	A.M. News	Say When
8:15	Mike Wallace	Say When — News
8:30	John Rayburn Rep.	Word for Word
8:45	Lee Phillips	Word for Word
9:00 Price Is Right	Jack LaLanne	Concentration
9:15 Price Is Right	Jack LaLanne	Concentration
9:30 Seven Keys	Pete & Gladys	Missing Links
9:45 Seven Keys	Pete & Gladys	Missing Links
10:00 Tenn. Ernie	Love of Life	1st Impression
10:15 Tenn. Ernie	Love of Life - News	1st Impression
10:30 Father Knows Best	Tomorrow	Truth or Consequences-News
10:45 Father Knows Best	Guiding Light	Truth or Consequences-News
11:00 General Hospital	Stooges - Popeye	December Bride
11:15 General Hospital	Stooges - Popeye	December Bride
11:30 News	As World Turns	Ann Sothern
11:45 Cartoons	As World Turns	Ann Sothern
12:00 Leave It to Beaver	News - R.F.D. 11	People Will Talk
12:15 Leave It to Beaver	R.F.D. 11	People - News
12:30 Day in Court	Homoparity	The Doctors
12:45 Day in Court-News	Homoparity	The Doctors
1:00 Queen for a Day	Tell the Truth	Loretta Young
1:15 Queen for a Day	Truth - News	Loretta Young
1:30 Who Do You Trust	Edge of Night	You Don't Say
1:45 Who Do You Trust	Edge of Night	You Don't Say
2:00 "Cause for Alarm"	Secret Storm	Match Game - News
2:15 "Cause for Alarm"	Secret Storm	Match Game - News
2:30 "Cause for Alarm"	Bingo - News	Make Room for Daddy
2:45 "Cause for Alarm"	Bingo - News	Make Room for Daddy
3:00 "Cause for Alarm"	Petticoat Party	Time Will and a Prayer
3:15 "Cause for Alarm"	Petticoat Party	Time Will and a Prayer
3:30 "Cause for Alarm"	Playhouse	Time Will and a Prayer
3:45 "Cause for Alarm"	Playhouse	Time Will and a Prayer
4:00 Trail Master	TV News - Blinky	Time Will and a Prayer
4:15 Trail Master	Blinky - Popeye	Time Will and a Prayer
4:30 Trail Master	Animal Fair	Time Will and a Prayer
4:45 Trail Master	Blinky - Popeye	Time Will and a Prayer
5:00 Mickey Mouse	Rep - Comment	Quick Draw
5:15 Mickey Mouse	Comment - Weath	McGraw
5:30 Ron Cochran & News	Cronkite	Huntley-
5:45 News - Sports - Weather	Cronkite	Brinkley
6:00 Leave It to Beaver	Littlest Hobo	Report
6:15 Leave It to Beaver	Littlest Hobo	Report
6:30 Price Is Right	CBS Reports	The Virginian
6:45 Price Is Right	CBS Reports	The Virginian
7:00 Patty Duke	CBS Reports	The Virginian
7:15 Patty Duke	Dick Van Dyke	The Virginian
7:30 Ozzie & Harriet	Dick Van Dyke	The Virginian
7:45 Ozzie & Harriet	Dick Van Dyke	The Virginian
8:00 Ben Casey	Danny Kaye Show	Espionage
8:15 Ben Casey	Danny Kaye Show	Espionage
8:30 Ben Casey	Danny Kaye Show	Espionage
8:45 Ben Casey	Danny Kaye Show	Espionage
9:00 M Squad	Rawhide	Eleventh Hour
9:15 M Squad	Rawhide	Eleventh Hour
9:30 One Step Beyond	Rawhide	Eleventh Hour
9:45 One Step Beyond	Rawhide	Eleventh Hour
10:00 News - Weather	News - Weather	News - Weather
10:15 News - Sports	Weath - Sports	Tonight Show
10:30 "The Outriders"	"Massacre River"	Tonight Show
10:45 "The Outriders"	"Massacre River"	Tonight Show
11:00 "The Outriders"	"Massacre River"	Tonight Show
11:15 "The Outriders"	"Massacre River"	Tonight Show
11:30 "The Outriders"	"Massacre River"	Tonight Show
11:45 "The Outriders"	"Massacre River"	Tonight Show

WEDNESDAY

KRDO-TV (ABC) 13	KKTV (CBS) 11	KOAA-TV (NBC) 5
8:00	A.M. News	Say When
8:15	Mike Wallace	Say When — News
8:30	John Rayburn Rep.	Word for Word
8:45	Lee Phillips	Word for Word
9:00 Price Is Right	Jack LaLanne	Concentration
9:15 Price Is Right	Jack LaLanne	Concentration
9:30 Seven Keys	Pete & Gladys	Missing Links
9:45 Seven Keys	Pete & Gladys	Missing Links
10:00 Tenn. Ernie	Love of Life	1st Impression
10:15 Tenn. Ernie	Love of Life - News	1st Impression
10:30 Father Knows Best	Tomorrow	Truth or Consequences-News
10:45 Father Knows Best	Guiding Light	Truth or Consequences-News
11:00 General Hospital	Stooges - Popeye	Colo. Classroom
11:15 General Hospital	Stooges - Popeye	Colo. Classroom
11:30 News	As World Turns	Ann Sothern
11:45 Cartoons	As World Turns	Ann Sothern
12:00 Leave It to Beaver	Noon News	People Will Talk
12:15 Leave It to Beaver	Dateline	People - News
12:30 Day in Court	House Party	The Doctors
12:45 Day in Court-News	House Party	The Doctors
1:00 Queen for a Day	Tell the Truth	Loretta Young
1:15 Queen for a Day	Truth - News	Loretta Young
1:30 Who Do You Trust	Edge of Night	You Don't Say
1:45 Who Do You Trust	Edge of Night	You Don't Say
2:00 "Cause for Alarm"	Secret Storm	Match Game - News
2:15 "Cause for Alarm"	Secret Storm	Match Game - News
2:30 "Cause for Alarm"	Bingo - News	Make Room for Daddy
2:45 "Cause for Alarm"	Bingo - News	Make Room for Daddy
3:00 "Cause for Alarm"	Petticoat Party	Time Will and a Prayer
3:15 "Cause for Alarm"	Petticoat Party	Time Will and a Prayer
3:30 "Cause for Alarm"	Playhouse	Time Will and a Prayer
3:45 "Cause for Alarm"	Playhouse	Time Will and a Prayer
4:00 Trail Master	TV News - Blinky	Time Will and a Prayer
4:15 Trail Master	Blinky - Popeye	Time Will and a Prayer
4:30 Trail Master	Animal Fair	Time Will and a Prayer
4:45 Trail Master	Blinky - Popeye	Time Will and a Prayer
5:00 Mickey Mouse	Rep - Comment	Quick Draw
5:15 Mickey Mouse	Comment - Weath	McGraw
5:30 Ron Cochran & News	Cronkite	Huntley-
5:45 News - Sports - Weather	Cronkite	Brinkley
6:00 Leave It to Beaver	Littlest Hobo	Report
6:15 Leave It to Beaver	Littlest Hobo	Report
6:30 Price Is Right	CBS Reports	The Virginian
6:45 Price Is Right	CBS Reports	The Virginian
7:00 Patty Duke	CBS Reports	The Virginian
7:15 Patty Duke	Dick Van Dyke	The Virginian
7:30 Ozzie & Harriet	Dick Van Dyke	The Virginian
7:45 Ozzie & Harriet	Dick Van Dyke	The Virginian
8:00 Ben Casey	Danny Kaye Show	Espionage
8:15 Ben Casey	Danny Kaye Show	Espionage
8:30 Ben Casey	Danny Kaye Show	Espionage
8:45 Ben Casey	Danny Kaye Show	Espionage
9:00 M Squad	Rawhide	Eleventh Hour
9:15 M Squad	Rawhide	Eleventh Hour
9:30 One Step Beyond	Rawhide	Eleventh Hour
9:45 One Step Beyond	Rawhide	Eleventh Hour
10:00 News - Weather	News - Weather	News - Weather
10:15 News - Sports	Weath - Sports	Tonight Show
10:30 "The Outriders"	"Massacre River"	Tonight Show
10:45 "The Outriders"	"Massacre River"	Tonight Show
11:00 "The Outriders"	"Massacre River"	Tonight Show
11:15 "The Outriders"	"Massacre River"	Tonight Show
11:30 "The Outriders"	"Massacre River"	Tonight Show
11:45 "The Outriders"	"Massacre River"	Tonight Show

THURSDAY

KRDO-TV (ABC) 13	KKTV (CBS) 11	KOAA-TV (NBC) 5
8:00	A.M. News	Say When
8:15	Mike Wallace	Say When — News
8:30	John Rayburn Rep.	Word for Word
8:45	Lee Phillips	Word for Word
9:00 Price Is Right	Jack LaLanne	Concentration
9:15 Price Is Right	Jack LaLanne	Concentration
9:30 Seven Keys	Pete & Gladys	Missing Links
9:45 Seven Keys	Pete & Gladys	Missing Links
10:00 Tenn. Ernie	Love of Life	1st Impression
10:15 Tenn. Ernie	Love of Life - News	1st Impression
10:30 Father Knows Best	Tomorrow	Truth or Consequences-News
10:45 Father Knows Best	Guiding Light	Truth or Consequences-News
11:00 General Hospital	Stooges - Popeye	December Bride
11:15 General Hospital	Stooges - Popeye	December Bride
11:30 News	As World Turns	Ann Sothern
11:45 Cartoons	As World Turns	Ann Sothern
12:00 Leave It to Beaver	News - R.F.D. 11	People Will Talk
12:15 Leave It to Beaver	R.F.D. 11	People - News
12:30 Day in Court	Homoparity	The Doctors
12:45 Day in Court-News	Homoparity	The Doctors
1:00 Queen for a Day	Tell the Truth	Loretta Young
1:15 Queen for a Day	Truth - News	Loretta Young
1:30 Who Do You Trust	Edge of Night	You Don't Say
1:45 Who Do You Trust	Edge of Night	You Don't Say
2:00 "The Outriders"	Secret Storm	Match Game - News
2:15 "The Outriders"	Secret Storm	Match Game - News
2:30 "The Outriders"	Bingo - News	Make Room for Daddy
2:45 "The Outriders"	Bingo - News	Make Room for Daddy
3:00 "The Outriders"	Petticoat Party	Northern Pursuit
3:15 "The Outriders"	Petticoat Party	Northern Pursuit
3:30 "The Outriders"	Playhouse	Northern Pursuit
3:45 "The Outriders"	Playhouse	Northern Pursuit
4:00 Trail Master	TV News - Blinky	Northern Pursuit
4:15 Trail Master	Blinky - Popeye	Northern Pursuit
4:30 Trail Master	Blinky - Popeye	Northern Pursuit
4:45 Trail Master	Blinky - Popeye	Northern Pursuit
5:00 Mickey Mouse	Rep. - Comment	Huckleberry Hound
5:15 Mickey Mouse	Comment - Weath	Huntley-
5:30 Ron Cochran & News	Cronkite	Brinkley
5:45 Sports - Weather	Cronkite	
6:00 Leave It to Beaver	Glynis Johns	Report
6:15 Leave It to Beaver	Glynis	Report
6:30 The Flintstones	Beverly Hillbillies	Dr. Kildare
6:45 The Flintstones	Beverly Hillbillies	Dr. Kildare
7:00 Donna Reed	Perry Mason	Dr. Kildare
7:15 Donna Reed	Perry Mason	Dr. Kildare
7:30 My Three Sons	Perry Mason	Hazel
7:45 My Three Sons	Perry Mason	Hazel
8:00 Jimmy Dean	The Nurses	Suspense Theatre
8:15 Jimmy Dean	The Nurses	Suspense Theatre
8:30 Jimmy Dean	The Nurses	Suspense Theatre
8:45 Jimmy Dean	The Nurses	Suspense Theatre
9:00 Eddie Adams	Pioneers	Temple Houston
9:15 Eddie Adams	Pioneers	Temple Houston
9:30 Fractured Flickers	Trackdown	Temple Houston
9:45 Fractured Flickers	Trackdown	Temple Houston
10:00 News - Weather	News	News - Weather
10:15 News - Sports	Weath - Sports	Tonight Show
10:30 "Young at Heart"	Wrestling	Tonight Show
10:45 "Young at Heart"	Wrestling	Tonight Show
11:00 "Young at Heart"	Wrestling	Tonight Show
11:15 "Young at Heart"	Wrestling	Tonight Show
11:30 "Young at Heart"	Wrestling	Tonight Show
11:45 "Young at Heart"	Wrestling	Tonight Show

FRIDAY

KRDO-TV (ABC) 13	KKTV (CBS) 11	KOAA-TV (NBC) 5
8:00	A.M. News	Say When
8:15	Mike Wallace	Say When — News
8:30	John Rayburn Rep.	Word for Word
8:45	Lee Phillips	Word for Word
9:00 Price Is Right	Jack LaLanne	Concentration
9:15 Price Is Right	Jack LaLanne	Concentration
9:30 Seven Keys	Pete & Gladys	Missing Links
9:45 Seven Keys	Pete & Gladys	Missing Links
10:00 Tenn. Ernie	Love of Life	1st Impression
10:15 Tenn. Ernie	Love of Life - News	1st Impression
10:30 Father Knows Best	Tomorrow	Truth or Consequences-News
10:45 Father Knows Best	Guiding Light	Truth or Consequences-News
11:00 General Hospital	Stooges - Popeye	Colo. Classroom
11:15 General Hospital	Stooges - Popeye	Colo. Classroom
11:30 News	As World Turns	Ann Sothern
11:45 Cartoons	As World Turns	Ann Sothern
12:00 Leave It to Beaver	Noon News	People Will Talk
12:15 Leave It to Beaver	Dateline	People - News
12:30 Day in Court	House Party	The Doctors
12:45 Day in Court-News	House Party	The Doctors
1:00 Queen for a Day	Tell the Truth	Loretta Young
1:15 Queen for a Day	Truth - News	Loretta Young
1:30 Who Do You Trust	Edge of Night	You Don't Say
1:45 Who Do You Trust	Edge of Night	You Don't Say
2:00 "Young at Heart"	Secret Storm	Match Game - News
2:15 "Young at Heart"	Secret Storm	Match Game - News
2:30 "Young at Heart"	Bingo - News	Make Room for Daddy
2:45 "Young at Heart"	Bingo - News	Make Room for Daddy
3:00 "Young at Heart"	Petticoat Party	Dust Be My Destiny
3:15 "Young at Heart"	Petticoat Party	Dust Be My Destiny
3:30 "Young at Heart"	Playhouse	Dust Be My Destiny
3:45 "Young at Heart"	Playhouse	Dust Be My Destiny
4:00 Trail Master	TV News - Blinky	Dust Be My Destiny
4:15 Trail Master	Blinky - Popeye	Dust Be My Destiny
4:30 Trail Master	Blinky - Popeye	Dust Be My Destiny
4:45 Trail Master	Blinky - Popeye	Dust Be My Destiny
5:00 Mickey Mouse	Rep. - Comment	Broken Arrow
5:15 Mickey Mouse	Comment - Wea	Broken Arrow
5:30 Ron Cochran & News	Cronkite	Huntley-
5:45 News - Sports - Weather	Cronkite	Brinkley
6:00 Leave It to Beaver	Password	Report
6:15 Leave It to Beaver	Password	Report
6:30 77 Sunset Strip	Route 66	Bob Hope
6:45 77 Sunset Strip	Route 66	Bob Hope
7:00 77 Sunset Strip	Route 66	Bob Hope
7:15 77 Sunset Strip	Route 66	The Patriots
7:30 Burke's Law	Twilight Zone	The Patriots
7:45 Burke's Law	Twilight Zone	The Patriots
8:00 Burke's Law	Alfred Hitchcock	The Patriots
8:15 Burke's Law	Alfred Hitchcock	The Patriots
8:30 Farmer's Daughter	Alfred Hitchcock	The Patriots
8:45 Farmer's Daughter	Alfred Hitchcock	The Patriots
9:00 Fights	Marshal Dillon	Death Valley
9:15 Fights	Marshal Dillon	Death Valley
9:30 Fights	To Tell the Truth	Zane Grey Theatre
9:45 Fights	To Tell the Truth	
10:00 News - Weather	News - Weather	News - Weather
10:15 News - Sports	Weather - Sots	Tonight Show
10:30 "King Dinosaur"	"Giant Behemoth"	Tonight Show
10:45 "King Dinosaur"	"Giant Behemoth"	Tonight Show
11:00 "King Dinosaur"	"Giant Behemoth"	Tonight Show
11:15 "King Dinosaur"	"Giant Behemoth"	Tonight Show
11:30 "King Dinosaur"	"Giant Behemoth"	Tonight Show
11:45 "King Dinosaur"	"Giant Behemoth"	Tonight Show

Pikes Peak Region Radio Programs

KSSS -- 740 Kc (MBS) — Popular music all day and evening. "Eye Witness" world and local news every hour on the half hour. Bulletins as received.

"Eye Witness" news reports at 6, 7 and 8 a.m. "Scottie" news, sports and weather during each hour. Fulton Lewis Jr. 6:15 p.m. and 11:15 p.m. Community bulletin board during each hour. School lunch reports between 6 and 7 a.m. School and civic group cancellations as received. News of day 11 p.m. to midnight.

KRDO -- 1240 Kc NEWS: 5:30, 6:15, 6:45, 7:15, 8, 8:30, 9, 10, 11 a.m., 12 noon; on the hour 2 thru 6 p.m., 8, 9, 10 p.m. and 12 midnight. SPORTS: 5:32 a.m. and 5:30 p.m. WEATHER: 6:30, 7:10, 7:40 on; 8:15 a.m.

4:55 Portals of Prayer	11:03 Lost & Found	6:15 Guest Star	8:05 Pops Concert		
5:00 Stephenson	11:30 Vern Joyner	6:30 Life Line	10:05 Silver Platter		
5:55 ADC Report	12:15 Party Line	6:45 Pat Boone	10:30 Show Beat		
6:00 Vawn Partol	1:30 D. Hoover	7:00 Pops Concert	12:05 Christophers & Sign Off		
6:05 Music		7:33 Army Hour			
6:55 Vern Joyner					
10:30 Silver Platter					

KVOR -- 1300 Kc. -- 92.9 Megacycles (CBS, ABC, IMN) NEWS: Hourly 1 a.m. thru 12 midnight; 6:30, 7:25, 7:50 a.m.; 8:55, 9:55, 10:55 p.m. SPORTS: 6:55, 7:55, 8:10, 9:05, 10:05, 11:05 a.m.; 2:25, 3:25, 4:25, 4:55, 5:25, 5:55 p.m. WEATHER: 6:50, 7:20, 7:45 a.m.; 12:10 p.m.

1:05 Town and Country	8:45 Fashions	1:15 AFA vs. UCLA	10:00 Town & Country		
5:45 Livestock Report	8:50 Morning Report	3:30 Leisure			
6:15 Morning Report	9:10 Mike Metz	3:35 Mike Metz			
6:35 ADC News	9:30 European Diary	4:30 Sound			
6:40 Morning Report	9:35 Mike Metz	Theory			
7:15 Morning Report	10:30 It's News	4:35 Mike Metz			
8:30 Week In Business	10:35 Mike Metz	5:30 New York			
8:35 Morning Report	11:10 Open Circuit	5:35 Mike Metz			
	11:30 Detective	6:05 Music			
	11:35 Open Circuit	6:30 Bible Calling			
	12:30 Better Living	America			
	12:35 Open Circuit	6:45 Broadway			
		7:30 Palmer at Pueblo Cent			

KYSN -- 1460 KC WEATHER at :15 and :45. HEADLINES at :27 and :57. DATELINE NEWSCASTS: 6:55, 7:55, 8:55, 11:55 a.m.; 4:55, 5:55, 6:55, 9:55 p.m. SPORTS: 6:30, 730, 8:30 a.m.; 4:30, 6:30, 10:30 p.m.

6:00 Joe Arguetta	12:00 Bob Eckert	6:00 Tom Siler	8:00 Bob Roberts Show		
9:00 Gene Towne	12:30 Fishing Hunting				
	4:00 Hit Parade				

KPIK -- 1580 Kc. 15 minutes news at 6:45 a.m. and 12 noon. 5 minutes national and international news plus weather at five minutes before the hour. 5 minutes local and regional news and weather on the half hour. Weather information at 7:15 a.m. Sports at 7:45 a.m. and 4:35 p.m.

6:45 Sign On	7:00 Western Radio	7:00 Hit Parade 4:40 Evangelistic Center	4:45 Sign Off	

KLST -- FM -- 94.3 Megacycles

9:00 Sign On 9:01 Morning in Stereo	12:00 Luncheon Music 1:00 Afternoon in Stereo	6:00 Dinner Music 7:00 Evening in Stereo	10:00 Ken Shaw 1:00 Sign Off		

KFMH -- FM -- 96.5 Megacycles

9:00 Children's Hour	1:00 World of Music	4:00 Pic Magic 5:00 Cocktail Time	1:00 Parade 8:00 Jazz 11:00 Serenade		
10:00 Sunny Side 12:00 Melodies	2:00 CC Concert	6:00 Dinner Concert			

KCMS -- FM 102.7 Meg.; AM 1490 Kc.

9:00 Marches 9:18 Old Time Music Until Noon 11:18 Voice of America	12:00 Stereo Matinee 4:00 Voice of America 4:15 Popular Stereo	5:30 Dinner in Stereo 7:00 p.m. Stereo 7:00 Show Time Jazz 8:00 Voice of America	8:35 a.m. Concert 9:30 Jazz & Serenade 11:00 Voice of America 1:00 Sign Off		

TV Weekend Sports

SATURDAY

12:15 p.m.— 11 College Football Northwestern vs. Wisconsin.
3:00 p.m.— 13 Wide World of Sports
3:30 p.m.— 5 Pro Football Broncos vs. Bills.
4:30 p.m.— 11 Bowling
13 Skiing Downhill skiing events in the coming Winter Olympics.

SUNDAY

12 noon— 11 Pro Football Lions vs. Colts.
13 Pro Football Chargers vs. Patriots.
3:00 p.m.— 11 Auto Racing Riverside, Calif., Grand Prix.
4:30 p.m.— 13 High School Football Palmer Terrors vs. Pueblo Central Wildcats.

There are 258 breweries in operation in this country, according to the U.S. Census of Manufactures.

Every 11 seconds another person is added to the United States population, according to the Census Bureau.

ZENITH
AMERICA'S No. 1 TV!
Sales and Service
Genuine Zenith Parts used in your Zenith TV when repaired by us
Gordon Shouse TV
Golf Acres Shopping Center
633-6422

NEED GOOD TOOLS FOR THAT JOB?
We Rent all kinds of Tools
OPEN SUNDAYS
BILL'S TOOL RENTAL
633-9747
120 S. Chestnut

Elmo Clark Says:
"Financial independence in our civilized way of life is about the nearest approach to freedom possible on this green footstool of ours."
152

Pikes Peak Region Television Log

Nov. 9 thru Nov. 15

The Gazette Telegraph receives all information listed below from the radio and television stations directly. This newspaper cannot assume responsibility for the accuracy of any of the listings since it is the common practice of all radio and television stations to make last minute revisions without conforming to newspaper deadlines.

SATURDAY

KRDO-TV (ABC) 13	KKTV (CBS) 11	KOAA-TV (NBC) 5
11:00 My Friend Flicka	Tenn. Tuxedo	Exploring
11:15 My Friend Flicka	Tenn. Tuxedo	Exploring
11:30 American Rand Stand	Popeye	Exploring
11:45 American Rand Stand	Congress Report	Exploring
12:00 American Rand Stand	Northwestern	Mr. Wizard
12:15 American Rand Stand	at Wisconsin	Mr. Wizard
12:30 "Ape Man"	NCAA Football	Capt. Gallant
12:45 "Ape Man"	NCAA Football	Capt. Gallant
1:00 "Ape Man"	NCAA Football	Ripcord
1:15 "Ape Man"	NCAA Football	Ripcord
1:30 "Ape Man"	NCAA Football	Californians
1:45 "Ape Man"	NCAA Football	Californians
2:00 Air Force Story	NCAA Football	Robin Hood
2:15 Air Force Story	NCAA Football	Robin Hood
2:30 AFL Highlights	NCAA Football	Story of an
2:45 AFL Highlights	NCAA Football	American Beauty
3:00 World of Sports	"Atomic Sub"	Football Hilights
3:15 World of Sports	"Atomic Sub"	Football Hilights
3:30 World of Sports	"Atomic Sub"	Denver Broncos
3:45 World of Sports	"Atomic Sub"	Denver Broncos
4:00 World of Sports	"Atomic Sub"	Denver Broncos
4:15 World of Sports	"Atomic Sub"	Denver Broncos
4:30 Pre-Olympic Show	Champ. Bowling	Changing Times
4:45 Pre-Olympic Show	Champ. Bowling	Changing Times
5:00 Colo. Springs Story	Champ. Bowling	Sat. Report
5:15 Colo. Springs Story	Champ. Bowling	News - Spts - Wea
5:30 Hootenanny	Jackie Gleason	International
5:45 Hootenanny	Jackie Gleason	Show Time
6:00 Hootenanny	Jackie Gleason	Show Time
6:15 Hootenanny	Jackie Gleason	Show Time
6:30 Lawrence Welk	Phil Silvers	Joey Bishop
6:45 Lawrence Welk	Phil Silvers	Joey Bishop
7:00 Lawrence Welk	The Defenders	Diary of Anne Frank
7:15 Lawrence Welk	The Defenders	Diary of Anne Frank
7:30 Jerry Lewis	The Defenders	Diary of Anne Frank
7:45 Jerry Lewis	The Defenders	Diary of Anne Frank
8:00 Jerry Lewis	Gunsmoke	Diary of Anne Frank
8:15 Jerry Lewis	Gunsmoke	Diary of Anne Frank
8:30 Jerry Lewis	Gunsmoke	Diary of Anne Frank
8:45 Jerry Lewis	Gunsmoke	Diary of Anne Frank
9:00 Jerry Lewis	"Friendly	Diary of Anne Frank
9:15 Jerry Lewis	Persuasion"	Diary of Anne Frank
9:30 News	Persuasion"	Diary of Anne Frank
9:45 "Battle Cry"	Persuasion"	Diary - Lieutenant
10:00 "Battle Cry"	Persuasion"	The Lieutenant
10:15 "Battle Cry"	Persuasion"	The Lieutenant
10:30 "Battle Cry"	News - Weather	The Lieutenant
10:45 "Battle Cry"	"Criminal Lawyer"	The Lieutenant
11:00 News, Sports	"Criminal Lawyer"	"Deep Valley"
11:15 News, Sports	"Criminal Lawyer"	"Deep Valley"
11:30 King of Diamonds	"Criminal Lawyer"	"Deep Valley"
11:45 King of Diamonds	"Criminal Lawyer"	"Deep Valley"

SUNDAY

KRDO-TV (ABC) 13	KKTV (CBS) 11	KOAA-TV (NBC) 5
11:00	Church in Home	Light Time
11:15	Church in Home	Christophers
11:30 Oral Roberts	Social Security	Eternal Light
11:45 Oral Roberts	Football Kickoff	Eternal Light
12:00 N. Y. Jets vs.	Detroit at	Davey & Goliath
12:15 Denver Broncos	Baltimore	Calendar
12:30 AFL Football	NFL Football	Rearing Children
12:45 AFL Footbal	NFL Footbal	of Good Will
1:00 AFL Football	NFL Football	"The Great War"
1:15 AFL Football	NFL Football	"The Great War"
1:30 AFL Football	NFL Football	"The Great War"
1:45 AFL Football	NFL Football	"The Great War"
2:00 AFL Football	NFL Football	Sunday
2:15 AFL Football	NFL Football	Sunday
2:30 Big Picture	News - Contest	Sunday
2:45 Big Picture	Football Contest	Sunday
3:00 AFA Band Concert	Sports	Wild Kingdom
3:15 AFA Band Concert	Spectacular	Wild Kingdom
3:30 AFA Band Concert	Amateur Hour	College Bowl
3:45 AFA Band Concert	Amateur Hour	College Bowl
4:00 En France	20th Century	Meet the Press
4:15 En France	20th Century	Meet the Press
4:30 H. S. Football	Mr. Ed	Changing Times
4:45 H. S. Football	Mr. Ed	Stock Market
5:00 H. S. Football	Lassie	Bill Dana
5:15 H. S. Football	Lassie	Bill Dana
5:30 H. S. Football	My Favorite	World of Color
5:45 H. S. Football	Martian	World of Color
6:00 H. S. Football	Ed Sullivan	World of Color
6:15 H. S. Football	Ed Sullivan	World of Color
6:30 Jamie McPheeters	Ed Sullivan	Grindl
6:45 Jamie McPheeters	Ed Sullivan	Grindl
7:00 Jamie McPheeters	Judy Garland	Bonanza
7:15 Jamie McPheeters	Judy Garland	Bonanza
7:30 Arrest & Trail	Judy Garland	Bonanza
7:45 Arrest & Trial	Judy Garland	Bonanza
8:00 Arrest & Trial	Candid Camera	"That Was the
8:15 Arrest & Trial	Candid Camera	Week That Was"
8:30 Arrest & Trial	What's My Line	Week That Was"
8:45 Arrest & Trial	What's My Line	Week That Was"
9:00 Laughs for Sale	News - Weather	Redigo
9:15 Laughs for Sale	Sports - Report	Redigo
9:30 "The Easy Way"	All the King's Men	Ben Martin
9:45 "The Easy Way"	All the King's Men	Ben Martin
10:00 "The Easy Way"	All the King's Men	Scope
10:15 "The Easy Way"	All the King's Men	Scope
10:30 "The Easy Way"	All the King's Men	News
10:45 "The Easy Way"	All the King's Men	Bill Baker
11:00 "The Easy Way"	All the King's Men	Bill Baker
11:15 "The Easy Way"	All the King's Men	Bill Baker
11:30 Sign Off		Bill Baker
11:45		Bill Baker

MONDAY

KRDO-TV (ABC) 13	KKTV (CBS) 11	KOAA-TV (NBC) 5
8:00	A.M. News	Say When
8:15	Mike Wallace	Say When — News
8:30	John Rayburn Rep.	Word for Word
8:45	Lee Phillips	Word for Word
9:00 Price Is Right	Jack LaLanne	Concentration
9:15 Price Is Right	Jack LaLanne	Concentration
9:30 Seven Keys	Pete & Gladys	Missing Link
9:45 Seven Keys	Pete & Gladys	Missing Link
10:00 Tenn. Ernie	Love of Life	1st Impression
10:15 Tenn. Ernie	Love of Life - News	1st Impression
10:30 Father Knows Best	Tomorrow	Truth or
10:45 Father Knows Best	Guiding Light	Consequences-News
11:00 General Hospital	Stooges - Popeye	Colo. Classroom
11:15 General Hospital	Stooges - Popeye	Colo. Classroom
11:30 News	As World Turns	Ann Sothern
11:45 Cartoons	As World Turns	Ann Sothern
12:00 Leave It to Beaver	Noon News	People Will Talk
12:15 Leave It to Beaver	Dateline	People - News
12:30 Day in Court	House Party	The Doctors
12:45 Day in Court-News	House Party	The Doctors
1:00 Queen for a Day	To Tell the Truth	Loretta Young
1:15 Queen for a Day	Truth - News	Loretta Young
1:30 Who Do You Trust	Edge of Night	You Don't Say
1:45 Who Do You Trust	Edge of Night	You Don't Say
2:00 "Ape Man"	Secret Storm	The Match Game
2:15 "Ape Man"	Secret Storm	Match Game-News
2:30 "Ape Man"	Bingo	Make Room
2:45 "Ape Man"	Bingo - News	for Daddy
3:00 "Ape Man"	Petticoat Party	"Letter From an
3:15 "Ape Man"	Petticoat Party	Unknown Woman"
3:30 "Ape Man"	Playhouse	Unknown Woman"
3:45 "Ape Man"	Playhouse	Unknown Woman"
4:00 Trail Master	News - Blinky	Unknown Woman"
4:15 Trail Master	Blinky - Popeye	Unknown Woman"
4:30 Trail Master	Blinky - Popeye	Unknown Woman"
4:45 Trail Master	Blinky - Popeye	Unknown Woman"
5:00 Mickey Mouse	Rep - Comment.	Broken Arrow
5:15 Mickey Mouse	Comment. - Wea.	Broken Arrow
5:30 Ron Cochran & News	Cronkite	Huntley-Brinkley
5:45 News - Spts - Weather	Cronkite	Huntley-Brinkley
6:00 Leave It to Beaver	I've Got a Secret	Report
6:15 Leave It to Beaver	I've Got a Secret	Report
6:30 Outer Limits	Lucy Show	"White Feather"
6:45 Outer Limits	Lucy Show	"White Feather"
7:00 Outer Limits	Danny Thomas	"White Feather"
7:15 Outer Limits	Danny Thomas	"White Feather"
7:30 Wagon Train	Andy Griffith	"White Feather"
7:45 Wagon Train	Andy Griffith	"White Feather"
8:00 Wagon Train	East Side	"White Feather"
8:15 Wagon Train	West Side	"White Feather"
8:30 Wagon Train	West Side	Hollywood
8:45 Wagon Train	West Side	Hollywood
9:00 Breaking Point	Paradise	Sing Along
9:15 Breaking Point	Paradise	With Mitch
9:30 Breaking Point	Paradise	With Mitch
9:45 Breaking Point	Paradise	With Mitch
10:00 News - Weather	News - Weather	News - Weather
10:15 News - Sports	Weather - Spts	Tonight Show
10:30 "Rocky Mountain"	Jack Finlayson	Tonight Show
10:45 "Rocky Mountain"	Jack Finlayson	Tonight Show
11:00 "Rocky Mountain"	The Pioneers	Tonight Show
11:15 "Rocky Mountain"	The Pioneers	Tonight Show
11:30 "Rocky Mountain"	The Pioneers	Tonight Show
11:45 "Rocky Mountain"	The Pioneers	Tonight Show

TUESDAY

KRDO-TV (ABC) 13	KKTV (CBS) 11	KOAA-TV (NBC) 5
8:00	A.M. News	Say When
8:15	Mike Wallace	Say When - News
8:30	John Rayburn Rep.	Word for Word
8:45	Lee Phillips	Word for Word
9:00 Price Is Right	Jack LaLanne	Concentration
9:15 Price Is Right	Jack LaLanne	Concentration
9:30 Seven Keys	Pete & Gladys	Missing Links
9:45 Seven Keys	Pete & Gladys	Missing Links
10:00 Tenn. Ernie	Love of Life	First Impression
10:15 Tenn. Ernie	Love of Life - News	First Impression
10:30 Father Knows Best	Tomorrow	Truth or
10:45 Father Knows Best	Guiding Light	Consequences-News
11:00 General Hospital	Stooges - Popeye	December Bride
11:15 General Hospital	Stooges - Popeye	December Bride
11:30 News	As World Turns	Ann Sothern
11:45 Cartoons	As World Turns	Ann Sothern
12:00 Leave It to Beaver	News - R. F. D. 11	People Will Talk
12:15 Leave It to Beaver	R. F. D. 11	People - News
12:30 Day in Court	Housepartv	The Doctors
12:45 Day in Court-News	Housepartv	The Doctors
1:00 Queen for a Day	Tell the Truth	Loretta Young
1:15 Queen for a Day	Truth - News	Loretta Young
1:30 Who Do You Trust	Edge of Night	You Don't Say
1:45 Who Do You Trust	Edge of Night	You Don't Say
2:00 "Rocky Mountain"	Secret Storm	Match Game
2:15 "Rocky Mountain"	Secret Storm	Match Game - News
2:30 "Rocky Mountain"	Ringo	Make Room
2:45 "Rocky Mountain"	Ringo - News	for Daddy
3:00 "Rocky Mountain"	Petticoat Party	"Calling Northside"
3:15 "Rocky Mountain"	Petticoat Party	"Calling Northside"
3:30 "Rocky Mountain"	Playhouse	"Calling Northside"
3:45 "Rocky Mountain"	Playhouse	"Calling Northside"
4:00 Trail Master	News - Blinky	"Calling Northside"
4:15 Trail Master	Blinky - Popeye	"Calling Northside"
4:30 Trail Master	Blinky - Popeye	"Calling Northside"
4:45 Trail Master	Blinky - Popeye	"Calling Northside"
5:00 Mickey Mouse	Rep - Comment.	Yogi Bear
5:15 Mickey Mouse	Comment. - Wea.	Yogi Bear
5:30 Ron Cochran & News	Cronkite	Huntley-
5:45 News - Sports - Weather	Cronkite	Brinkley
6:00 Leave It to Beaver	Red Skelton	Report
6:15 Leave It to Beaver	Red Skelton	Report
6:30 Combat	Red Skelton	John Glenn
6:45 Combat	Red Skelton	
7:00 Combat	Hennesey	Richard Boone Show
7:15 Combat	Hennesey	Richard Boone Show
7:30 McHale's Navy	Calamity Jane	Richard Boone Show
7:45 McHale's Navy	Calamity Jane	Richard Boone Show
8:00 Greatest Show on Earth	Calamity Jane	Andy Williams
8:15 Greatest Show on Earth	Calamity Jane	Andy Williams
8:30 Greatest Show on Earth	Calamity Jane	Andy Williams
8:45 Greatest Show on Earth	Calamity Jane	Andy Williams
9:00 The Fugitive	Petticoat	Mr. Novak
9:15 The Fugitive	Junction	Mr. Novak
9:30 The Fugitive	Have Gun	Mr. Novak
9:45 The Fugitive	Will Travel	Mr. Novak
10:00 News - Weather	News	News - Weather
10:15 News - Sports	Wrath - Sports	Tonight Show
10:30 "Cause for Alarm"	Wire Service	Tonight Show
10:45 "Cause for Alarm"	Wire Service	Tonight Show
11:00 "Cause for Alarm"	Wire Service	Tonight Show
11:15 "Cause for Alarm"	Wire Service	Tonight Show
11:30 "Cause for Alarm"	Wire Service	Tonight Show
11:45 "Cause for Alarm"	Sign Off	Tonight Show

WEDNESDAY

KRDO-TV (ABC) 13	KKTV (CBS) 11	KOAA-TV (NBC) 5
8:00	A.M. News	Say When
8:15	Mike Wallace	Say When - News
8:30	John Rayburn Rep.	Word for Word
8:45	Lee Phillips	Word for Word
9:00 Price Is Right	Jack LaLanne	Concentration
9:15 Price Is Right	Jack LaLanne	Concentration
9:30 Seven Keys	Pete & Gladys	Missing Links
9:45 Seven Keys	Pete & Gladys	Missing Links
10:00 Tenn. Ernie	Love of Life	1st Impression
10:15 Tenn. Ernie	Love of Life - News	1st Impression
10:30 Father Knows Best	Tomorrow	Truth or
10:45 Father Knows Best	Guiding Light	Consequences-News
11:00 General Hospital	Stooges - Popeye	Colo. Classroom
11:15 General Hospital	Stooges - Popeye	Colo. Classroom
11:30 News	As World Turns	Ann Sothern
11:45 Cartoons	As World Turns	Ann Sothern
12:00 Leave It to Beaver	Noon News	People Will
12:15 Leave It to Beaver	Dateline	Talk - News
12:30 Day in Court	House Party	The Doctors
12:45 Day in Court-News	House Party	The Doctors
1:00 Queen for a Day	Tell the Truth	Loretta Young
1:15 Queen for a Day	Truth - News	Loretta Young
1:30 Who Do You Trust	Edge of Night	You Don't Say
1:45 Who Do You Trust	Edge of Night	You Don't Say
2:00 "Cause for Alarm"	Secret Storm	Match Game
2:15 "Cause for Alarm"	Secret Storm	Match Game - News
2:30 "Cause for Alarm"	Ringo	Make Room
2:45 "Cause for Alarm"	Ringo - News	for Daddy
3:00 "Cause for Alarm"	Petticoat Party	"Four Men and
3:15 "Cause for Alarm"	Petticoat Party	a Prayer"
3:30 "Cause for Alarm"	Playhouse	a Prayer"
3:45 "Cause for Alarm"	Playhouse	a Prayer"
4:00 Trail Master	TV News - Blinky	a Prayer"
4:15 Trail Master	Blinky - Popeye	a Prayer"
4:30 Trail Master	Animal Fair	a Prayer"
4:45 Trail Master	Blinky - Popeye	a Prayer"
5:00 Mickey Mouse	Rep - Comment	Quick Draw
5:15 Mickey Mouse	Comment. - Wea.	McGraw
5:30 Ron Cochran & News	Cronkite	Huntley-
5:45 News - Sports - Weather	Cronkite	Brinkley
6:00 Leave It to Beaver	Littlest Hobo	Report
6:15 Leave It to Beaver	Littlest Hobo	Report
6:30 Price Is Right	CBS Reports	The Virginian
6:45 Price Is Right	CBS Reports	The Virginian
7:00 Patty Duke	CBS Reports	The Virginian
7:15 Patty Duke	CBS Reports	The Virginian
7:30 Ozzie & Harriet	Dick Van Dyke	The Virginian
7:45 Ozzie & Harriet	Dick Van Dyke	The Virginian
8:00 Ben Casey	Danny Kaye Show	Espionage
8:15 Ben Casey	Danny Kaye Show	Espionage
8:30 Ben Casey	Danny Kaye Show	Espionage
8:45 Ben Casey	Danny Kaye Show	Espionage
9:00 M-Squad	Rawhide	Eleventh Hour
9:15 M-Squad	Rawhide	Eleventh Hour
9:30 One Step Beyond	Rawhide	Eleventh Hour
9:45 One Step Beyond	Rawhide	Eleventh Hour
10:00 News - Weather	News	News - Weather
10:15 News - Sports	Wrath - Sports	Tonight Show
10:30 "The Outriders"	"Massacre River"	Tonight Show
10:45 "The Outriders"	"Massacre River"	Tonight Show
11:00 "The Outriders"	"Massacre River"	Tonight Show
11:15 "The Outriders"	"Massacre River"	Tonight Show
11:30 "The Outriders"	"Massacre River"	Tonight Show
11:45 "The Outriders"	"Massacre River"	Tonight Show

THURSDAY

KRDO-TV (ABC) 13	KKTV (CBS) 11	KOAA-TV (NBC) 5
8:00	A.M. News	Say When
8:15	Mike Wallace	Say When - News
8:30	John Rayburn Rep.	Word for Word
8:45	Lee Phillips	Word for Word
9:00 Price Is Right	Jack LaLanne	Concentration
9:15 Price Is Right	Jack LaLanne	Concentration
9:30 Seven Keys	Pete & Gladys	Missing Links
9:45 Seven Keys	Pete & Gladys	Missing Links
10:00 Tenn. Ernie	Love of Life	1st Impression
10:15 Tenn. Ernie	Love of Life - News	1st Impression
10:30 Father Knows Best	Tomorrow	Truth or
10:45 Father Knows Best	Guiding Light	Consequences-News
11:00 General Hospital	Stooges - Popeye	December Bride
11:15 General Hospital	Stooges - Popeye	December Bride
11:30 News	As World Turns	Ann Sothern
11:45 Cartoons	As World Turns	Ann Sothern
12:00 Leave It to Beaver	Noon News	People Will Talk
12:15 Leave It to Beaver	Dateline	People - News
12:30 Day in Court	House Party	The Doctors
12:45 Day in Court-News	House Party	The Doctors
1:00 Queen for a Day	Tell the Truth	Loretta Young
1:15 Queen for a Day	Truth - News	Loretta Young
1:30 Who Do You Trust	Edge of Night	You Don't Say
1:45 Who Do You Trust	Edge of Night	You Don't Say
2:00 "Young at Heart"	Secret Storm	Match Game
2:15 "Young at Heart"	Secret Storm	Match Game - News
2:30 "Young at Heart"	Ringo	Make Room
2:45 "Young at Heart"	Ringo - News	for Daddy
3:00 "Young at Heart"	Petticoat Party	"Dust Be My
3:15 "Young at Heart"	Petticoat Party	Destiny"
3:30 "Young at Heart"	Playhouse	Destiny"
3:45 "Young at Heart"	Playhouse	Destiny"
4:00 Trail Master	TV News - Blinky	Destiny"
4:15 Trail Master	Blinky - Popeye	Destiny"
4:30 Trail Master	Blinky - Popeye	Destiny"
4:45 Trail Master	Blinky - Popeye	Destiny"
5:00 Mickey Mouse	Rep - Comment	Broken Arrow
5:15 Mickey Mouse	Comment - Wea.	Broken Arrow
5:30 Ron Cochran & News	Cronkite	Huntley-
5:45 News - Sports - Weather	Cronkite	Brinkley
6:00 Leave It to Beaver	Password	Report
6:15 Leave It to Beaver	Password	Report
6:30 77 Sunset Strip	Route 66	Bob Hope
6:45 77 Sunset Strip	Route 66	Bob Hope
7:00 77 Sunset Strip	Route 66	Bob Hope
7:15 77 Sunset Strip	Route 66	Bob Hope
7:30 Burke's Law	Twilight Zone	"The Patriots"
7:45 Burke's Law	Twilight Zone	"The Patriots"
8:00 Burke's Law	Alfred Hitchcock	"The Patriots"
8:15 Burke's Law	Alfred Hitchcock	"The Patriots"
8:30 Farmer's Daughter	Alfred Hitchcock	"The Patriots"
8:45 Farmer's Daughter	Alfred Hitchcock	"The Patriots"
9:00 Fights	Marshal Dillon	Death Valley
9:15 Fights	Marshal Dillon	Death Valley
9:30 Fights	To Tell the Truth	Zane Grey
9:45 Make That Spare	To Tell the Truth	Theatre
10:00 News - Weather	News	News - Weather
10:15 News - Sports	Weather - Spts	Tonight Show
10:30 "King Dinosaur"	"Giant Behemoth"	Tonight Show
10:45 "King Dinosaur"	"Giant Behemoth"	Tonight Show
11:00 "King Dinosaur"	"Giant Behemoth"	Tonight Show
11:15 "King Dinosaur"	"Giant Behemoth"	Tonight Show
11:30 "King Dinosaur"	"Giant Behemoth"	Tonight Show
11:45 "King Dinosaur"	"Giant Behemoth"	Tonight Show

FRIDAY

KRDO-TV (ABC) 13	KKTV (CBS) 11	KOAA-TV (NBC) 5
8:00	A.M. News	Say When
8:15	Mike Wallace	Say When
8:30	John Rayburn Rep.	Word for Word
8:45	Lee Phillips	Word for Word
9:00 Price Is Right	Jack LaLanne	Concentration
9:15 Price Is Right	Jack LaLanne	Concentration
9:30 Seven Keys	Pete & Gladys	Missing Links
9:45 Seven Keys	Pete & Gladys	Missing Links
10:00 Tenn. Ernie	Love of Life	1st Impression
10:15 Tenn. Ernie	Love of Life - News	1st Impression
10:30 Father Knows Best	Tomorrow	Truth or
10:45 Father Knows Best	Guiding Light	Consequences - News
11:00 General Hospital	Stooges - Popeye	Colo. Classroom
11:15 General Hospital	Stooges - Popeye	Colo. Classroom
11:30 News	As World Turns	Ann Sothern
11:45 Cartoons	As World Turns	Ann Sothern
12:00 Leave It to Beaver	Noon News	People Will Talk
12:15 Leave It to Beaver	Dateline	People - News
12:30 Day in Court	House Party	The Doctors
12:45 Day in Court-News	House Party	The Doctors
1:00 Queen for a Day	Tell the Truth	Loretta Young
1:15 Queen for a Day	Truth - News	Loretta Young
1:30 Who Do You Trust	Edge of Night	You Don't Say
1:45 Who Do You Trust	Edge of Night	You Don't Say
2:00 "Young at Heart"	Secret Storm	Match Game
2:15 "Young at Heart"	Secret Storm	Match Game - News
2:30 "Young at Heart"	Ringo	Make Room
2:45 "Young at Heart"	Ringo - News	for Daddy
3:00 "Young at Heart"	Petticoat Party	"Dust Be My
3:15 "Young at Heart"	Petticoat Party	Destiny"
3:30 "Young at Heart"	Playhouse	Destiny"
3:45 "Young at Heart"	Playhouse	Destiny"
4:00 Trail Master	TV News - Blinky	Destiny"
4:15 Trail Master	Blinky - Popeye	Destiny"
4:30 Trail Master	Blinky - Popeye	Destiny"
4:45 Trail Master	Blinky - Popeye	Destiny"
5:00 Mickey Mouse	Rep - Comment	Broken Arrow
5:15 Mickey Mouse	Comment - Wea.	Broken Arrow
5:30 Ron Cochran & News	Cronkite	Huntley-
5:45 News - Sports - Weather	Cronkite	Brinkley
6:00 Leave It to Beaver	Password	Report
6:15 Leave It to Beaver	Password	Report
6:30 77 Sunset Strip	Route 66	Bob Hope
6:45 77 Sunset Strip	Route 66	Bob Hope
7:00 77 Sunset Strip	Route 66	Bob Hope
7:15 77 Sunset Strip	Route 66	Bob Hope
7:30 Burke's Law	Twilight Zone	"The Patriots"
7:45 Burke's Law	Twilight Zone	"The Patriots"
8:00 Burke's Law	Alfred Hitchcock	"The Patriots"
8:15 Burke's Law	Alfred Hitchcock	"The Patriots"
8:30 Farmer's Daughter	Alfred Hitchcock	"The Patriots"
8:45 Farmer's Daughter	Alfred Hitchcock	"The Patriots"
9:00 Fights	Marshal Dillon	Death Valley
9:15 Fights	Marshal Dillon	Death Valley
9:30 Fights	To Tell the Truth	Zane Grey
9:45 Make That Spare	To Tell the Truth	Theatre
10:00 News - Weather	News	News - Weather
10:15 News - Sports	Weather - Spts	Tonight Show
10:30 "King Dinosaur"	"Giant Behemoth"	Tonight Show
10:45 "King Dinosaur"	"Giant Behemoth"	Tonight Show
11:00 "King Dinosaur"	"Giant Behemoth"	Tonight Show
11:15 "King Dinosaur"	"Giant Behemoth"	Tonight Show
11:30 "King Dinosaur"	"Giant Behemoth"	Tonight Show
11:45 "King Dinosaur"	"Giant Behemoth"	Tonight Show

Pikes Peak Region Radio Programs

KSSS -- 740 Kc -- (MBS)

Popular music all day and evening. "Eye Witness" world and local news every hour on the half hour. Bulletins as received.

"Eye Witness" news reports at 6, 7 and 8 a.m.. "Scotlite" news, sports and weather during each hour. Fulton Lewis Jr. 6:15 p.m. and 11:15 p.m. Community bulletin board during each hour. School lunch reports school mornings between 6 and 8:30 a.m. School and civic group cancellations as received. News of day 11 p.m. to midnight.

KRDO -- 1240 Kc

NEWS: 5:30, 6:15, 6:45, 7:15, 8, 8:30, 9, 10, 11 a.m., 12 noon; on the hour 2 thru 6 p.m., 8, 9, 10 p.m. and 12 midnight. SPORTS: 5:32 a.m. and 5:30 p.m. WEATHER: 6:30, 7:10, 7:40 and 8:15 a.m.

4:55	Portals of Prayer	11:05	Lost & Found	6:15	Guest Star	8:05	Pops Concert
5:00	Skip Stephenson	11:30	Vern Joyner	6:30	Life Line	10:05	Silver Platter
5:55	ADC Report	12:15	Party Line	6:45	Pat Boone	10:30	Show Beat
6:00	Yawn Partol	1:30	D. Hoover	7:00	Pops Concert	12:05	Christophers & Sign Off
8:20	Music			7:35	Army Hour		
8:35	Vern Joyner						
10:30	Silver Platter						

KVOR -- 1300 Kc. -- 92.9 Megacycles

(CBS, ABC, IMN) NEWS: Hourly 1 a.m. thru 12 midnight; 6:30, 7:25, 7:50 a.m.; 8:55, 9:55, 10:55 p.m. SPORTS: 6:55, 7:55, 8:10, 9:05, 10:05, 11:05 a.m.; 2:25, 3:25, 4:25, 4:55, 5:25, 5:55 p.m. WEATHER: 6:50, 7:20, 7:45 a.m.; 12:10 p.m.

1:05	Town and Country	8:45	Fashions	1:15	AFA vs. UCLA	10:00	Town & Country
5:45	Livestock Report	8:50	Morning Report	3:30	Your Leisure		
6:15	Morning Report	9:10	Mike Metz	3:35	Mike Metz		
6:35	ADC News	9:30	European Diary	4:30	Sound Story		
6:40	Morning Report	9:35	Mike Metz	4:35	Mike Metz		
6:45	ATR Report	10:30	It's News	5:30	New York		
7:15	Morning Report	10:35	Mike Metz	5:35	Mike Metz		
8:30	Week in Business	11:10	Open Circuit	6:05	Music		
8:35	Morning Report	11:30	Detective	6:15	Bible Word		
		11:35	Open Circuit	6:30	Calling America		
		12:30	Better Living	6:45	Broadway		
		12:35	Open Circuit	7:20	Palmer at Pueblo Cent		

KYSN -- 1460 KC

WEATHER at :15 and :45. HEADLINES at :27 and :57. DATELINE NEWSCASTS: 6:55, 7:55, 8:55, 11:55 a.m.; 4:55, 5:55, 6:55, 9:55 p.m. SPORTS: 4:30, 730, 8:30 a.m.; 4:30, 6:30, 10:30 p.m.

6:00	Joe Arquette	12:00	Bob Eckert	6:00	Tom Siler	8:00	Rob Roberts Show
9:00	Gene Towne	12:30	Fishing Hunting				
		4:00	Hit Parade				

KPIK -- 1580 Kc.

15 minutes news at 6:45 a.m. and 12 noon. 5 minutes national and international news and weather on the half hour. Weather information at 7:15 a.m. Sports at 7:45 a.m. and 4:35 p.m.

6:45	Sign On	7:00	Western Radio	2:00	Hit Parade	4:45	Sign Off
				4:40	Evangelistic Center		

KLST -- FM -- 94.3 Megacycles

9:00	Sign On	12:00	Luncheon Music	6:00	Dinner Music	10:00	Ken Shaw
9:01	Morning In Stereo	1:00	Afternoon In Stereo	7:00	Evening In Stereo	1:00	Sign Off

KFMH -- FM -- 96.5 Megacycles

9:00	Children's Hour	1:00	World of Music	4:00	Pic Magic	7:00	Parade
10:00	Sunny Side	2:00	OC Concert	5:00	Cocktail Time	8:00	Jazz
12:00	Melodies			6:00	Dinner Concert	11:00	Serenade

KCMS -- FM 102.7 Meg.; AM 1490 Kc.

9:00	Marches	12:00	Stereo	5:30	Dinner in Stereo	8:15	p.m. Concert
9:15	Old Time Music Until Noon	4:00	Matinee	7:00	p.m. Stereo Show Time	9:30	New Reords & Serenade
11:15	Voice of America	4:15	Voice of America	7:00	Jazz	11:00	Voice of America
			Popular Stereo	8:00	Voice of America	1:00	Sign Off

Oldfield Wrote TV Script For 'Road to Berlin'

While it may normally be hard to build a bridge from a television show to a scholarship fund, it will be done Sunday with Walter Cronkite's "20th Century" special, "The Road to Berlin" (4 p.m., KKTV, Channel 11).

The script for "The Road to Berlin" was written by Col. Barney Oldfield (USAF ret), formerly of Colorado Springs, and the $1,185 paid for it has been credited to the Kinman-Oldfield Scholarship Fund at the University of Nebraska Foundation in Lincoln.

Oldfield is now a member of the corporate public relations staff of Litton Industries Inc. at

* * *

BARNEY OLDFIELD

* * *

Beverly Hills, Calif. For eight years and eight months, he lived in Colorado Springs while serving as chief of information for Air Defense Command, Continental Air Defense Command and North American Air Defense Command.

Oldfield was asked by Burton Benjamin, CBS "20th Century" executive producer, to do the writing chore because "Road to Berlin" is the story of the original Russian denial of access to Berlin for 53 days after World War II ended in Europe and he was in the abortive first column which attempted to get in on June 22, 1945, but didn't make it, as well as in the second column on July 1, 1945, which did make entry.

The Kinman-Oldfield Scholarship Fund, set up by the colonel and his wife and named for their parents, is designed as a military scholarship in that the ROTC recipient, regardless of service, has to seek a commission to be eligible for its benefits the last four semesters of his college time.

It has a long history of TV and other writing fee contributions since it was started in 1958. It was Groucho Marx' "You Bet Your Life" which provided the starting money (Oldfield named four world capitals and correctly tabbed Althea Gibson as the right woman tennis player).

Oldfield served twice on "to Tell the Truth" as a liar, got three votes on one occasion as Bing Crosby's brother and one vote on another as an admiral. This money went to the scholarship fund, too. Then he did a stint on the day time version of "Password" and managed to bank a little there as well.

A friendship between Oldfield and Cronkite has existed since World War II days, when Oldfield was always looking for people willing to go by parachute and glider to write about airborne operations. Cronkite was briefed for a total of 12 airborne attacks, which were planned and then scrubbed for one reason or another, and when he finally went on one it was the invasion of Holland in September, 1944.

Cronkite's mission was to set up the United Press bureau in the Netherlands after the initial messiness was over.

Bejamin rounde d up army Gens. Lucius Clay, Jim Gavin and Stuart Cutler for eyewitnesses, and has Floyd Parks and Frank Howley on film along with former State Department planner Philip Mosely.

FIRST SEASON MADE MONEY

MINNEAPOLIS (AP) — The Tyrone Guthrie Theater company has completed its first season in the black.

A report by the management lists total income of $721, 941 and net revenue after deduction of expenses of $6,933.

During the May 7 - Sept. 22 run, 159 performances were witnessed by 193,000 spectators, giving an average attendance of 77.7 per cent of capacity. The most popular play was "The Three Sisters," followed in order by "The Miser," "Death of a Salesman" and "Hamlet."

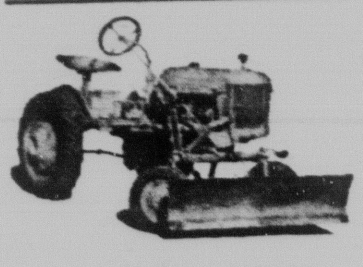

Snow Removal Service
Sidewalks, Parking Lots, Driveways
AMERICAN
WINDOW CLEANING CO.
212 S. Conejos 634-5562

MILES RECORDS GIL

NEW YORK (AP) — Jazz trumpeter Miles Davis is providing background music for the upcoming Broadway supense-comedy, "The Time of the Barracudas."

Davis has recorded a score written by Gil Evans, with whom he previously collaborated several times. The play, due to open here Dec. 2, stars Laurence Harvey and Elaine Stritch.

Sun Worshipper

Altho Cary Grant has a magnificent three-room oak paneled bungalow suite at Universal City, the famed actor who recently completed "Charade" with Audrey Hepburn, prefers conducting most of his studio conferences outdoors on the bungalow steps.

Things That 'Sting'

Eddie Albert, co-starring in "Captain Newman, M. D." starring Gregory Peck and Tony Curtis, spends his leisure time as a beekeeper and a winemaker.

TV Movies of the Week

SATURDAY

12:30 p.m.—13 The Ape Man with Bela Lugosi.
3:15 p.m.—11 The Atomic Submarine with Arthur Franz.
7:00 p.m.—5 The Diary of Anne Frank with Millie Perkins.
9:00 p.m.—11 Friendly Persuasion with Gary Cooper.
9:30 p.m.—13 Battle Cry with Van Heflin.
11:15 p.m.—5 Deep Valley with Ida Lupino.
11:35 p.m.—11 Criminal Lawyer with Pat O'Brien.

SUNDAY

9:30 p.m.—11 All the King's Men with Broderick Crawford.
13 The Easy Way with Cary Grant.

MONDAY

2:00 p.m.—13 The Ape Man
3:00 p.m.—5 Letter From an Unknown Woman with Joan
6:30 p.m.—5 White Feather with Robert Wagner.
Fontaine.
10:30 p.m.—13 Rocky Mountain with Errol Flynn.

TUESDAY

2:00 p.m.—13 Rocky Mountain
3:00 p.m.—5 Call Northside 777 with James Stewart.
10:30 p.m.—13 Cause for Alarm with Loretta Young.

WEDNESDAY

2:00 p.m.—13 Cause for Alarm
3:00 p.m.—5 Four Men and a Prayer with Loretta Young.
10:30 p.m.—11 Massacre River with Guy Madison.
13 The Outriders with Joel McCrea.

THURSDAY

2:00 p.m.—13 The Outriders
3:00 p.m.—5 Northern Pursuit with Errol Flynn.
10:30 p.m.—13 Young at Heart with Doris Day.

FRIDAY

2:00 p.m.—13 Young at Heart
3:00 p.m.—5 Dust Be My Destiny with John Garfield.
10:30 p.m.—11 The Giant Behemoth with Gene Evand.
13 King Dinosaur with Bill Bryant.

'ALBATROSS' GETS LONDON START

NEW YORK (AP)—"The Albatross" is going to test its dramatic wings in London before venturing to Broadway.

The play by Howard Koch, suggested by the lives of Charles and Mary Lamb, is being done at Joan Littlewood's Theater Royal, following a trans-Atlantic tryout pattern set by several previous shows this season.

For Want Ads, Dial — 632-4641

CHOOSE from 21 MODELS
HANDCRAFTED
ZENITH
COLOR TV
No Printed Circuits
FREE HOME TRIAL
on request
For only $1.00 a week more than Black & White you can own the FINEST COLOR TV ... ZENITH from $495
even less with trade
TV SPECIALISTS
And Appliances, Inc.
330-332 N. Tejon Dial 633-8229

BOYS GLASS SHOP
For AUTO GLASS
17-19 S. Wahsatch
636-3363

WHOLESALE PRICES
On
TIRES
ALL SIZES
TIRE BROKERS EXC.
Joe Kuperus, Owners
223 E. Moreno
Phone 636-3983

TV Weekend Sports

SATURDAY

12:15 p.m.—11 **College Football** Northwestern vs. Wisconsin.
3:00 p.m.—13 **Wide World of Sports**
3:30 p.m.—5 **Pro Football** Broncos vs. Bills.
4:30 p.m.—11 **Bowling**
13 **Skiing** Downhill skiing events in the coming Winter Olympics.

SUNDAY

12 noon—11 **Pro Football** Lions vs. Colts.
13 **Pro Football** Chargers vs. Patriots.
3:00 p.m.—11 **Auto Racing** Riverside, Calif., Grand Prix.
4:30 p.m.—13 **High School Football** Palmer Terrors vs. Pueblo Central Wildcats.

There are 258 breweries in operation in this country, according to the U.S. Census of Manufactures.

Every 11 seconds another person is added to the United States population, according to the Census Bureau.

TODAY'S SOLUTION

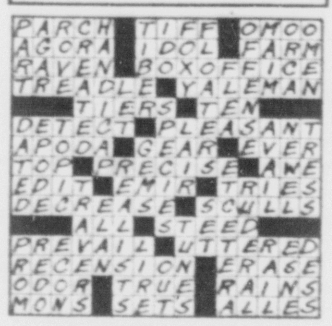

PHOENIX TRIES MEMBERSHIP FEE

NEW YORK (AP)—The Phoenix Theater is trying a new subscription plan for its off-Broadway production season.

Instead of having supporters prebuy tickets to all shows, a flat membership fee ($4) entitles them to obtain cut-rate admission to any production during the first two weeks of its run.

Norris Houghton, co-director, said the method's value is flexibility — "we are not limited to a specific number of productions nor are we tied to a precommitted engagement of specific length."

'MERRY WIVES' IN AUSTRIA

SALZBURG (AP)—This Austrian festival center isn't overlooking the boxoffice potency of Shakespeare's 400th anniversary next year.

"Merry Wives of Windsor" will be staged by Rudolf Steinboeck, with decor by Lois Egg. The selection supersedes previous tentative choice of "The Tempest" for the 1964 celebration.

The production is to be taken over after exhibit here for a run at the Vienna Burgtheater.

Former Dentist

HOLLYWOOD (UPI) — Edgar Buchanan, the "Uncle Joe" character in "Petticoat Junction," was a dentist before he became a professional actor.

Thespian Sidewalk

Universal City Studios had to put up a fence without peepholes between the commissary and the site for its new 14-story office building because actors fascinated by the excavation work — were late getting back to the sound stages.

THE BIBLE SPEAKS TO YOU
SUNDAY
KVOR, 1300 kc, 8:35 a.m.
KLZ, 560 kc, 10:15 a.m.
This Week's Christian Science Program
"Does Modern Man Need God?"

ZENITH
AMERICA'S No. 1 TV!
Sales and Service
Genuine Zenith Parts used in your Zenith TV when repaired by us
Gordon Shouse TV
Golf Acres Shopping Center
633-6422

NEED GOOD TOOLS FOR THAT JOB?
We Rent all kinds of Tools
OPEN SUNDAYS

BILL'S TOOL RENTAL
633-9747
120 S. Chestnut

Elmo Clark Says:
"Financial independence in our civilized way of life is about the nearest approach to freedom possible on this green footstool of ours."
152 S. Black Forest Rd.
495-2754
Representing

THE LINCOLN NATIONAL LIFE INSURANCE CO.

SAVE-ON-WINTER HEAT BILLS!
★ Caulking
★ Weather Stripping
★ Water Proofing
★ Repairs & Remodeling of all kinds
Residential & Commercial
Free Estimates
WAYNE KELLER
632-4317

ELECTRONIC REPAIRS
TV—Stereo—Radio
Electronic Organs
Also: Antenna Installation!
Phone 635-1563
The COLORADO SPRINGS MUSIC CO.
110 N. Tejon

WESTERN FENCING
WE ESTIMATE AND INSTALL
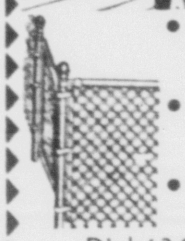
• Chain Link
• Basket Weave
• Stockade
Dial 634-6816
Paul Nachtrab
Western Fence Co.
Locally Owned & Operated

GET OUT OF DEBT
WITHOUT BORROWING MONEY
No Security
No
Co-Signer
LET FEDERAL BUDGET PLAN consolidate your bills into one convenient payment — regardless of how many creditors you owe.
If you owe — Pay as low as
$1000 — $15 per week
1500 — 20 per week
2000 — 35 per week
Call 634-2842 for Free Office or Home Appointment
Hours Mon. and Fri. 9 to 7
Tues. and Thurs. 9 to 5; Wed. and Sat. 9 to Noon
(BONDED PERSONNEL) NOT A LOAN COMPANY
FEDERAL BUDGET PLAN INC.
Phone 634-2842
21½ E. Pikes Peak
313 Burns Bldg.

NOVEMBER SPECIAL
Let us sharpen your
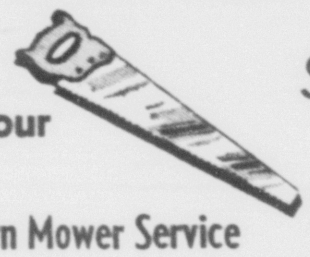
Save 20% NOW
Modern Lawn Mower Service
2220 E. Platte Ave. 636-1205

YOUR COMPLETE APPLIANCE REPAIR HEADQUARTERS
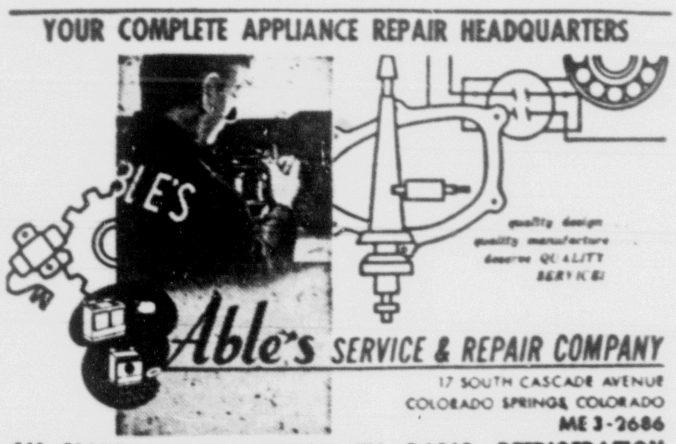
quality design
quality manufacture
deserve QUALITY SERVICE
Able's SERVICE & REPAIR COMPANY
17 SOUTH CASCADE AVENUE
COLORADO SPRINGS, COLORADO
ME 3-2686
ALL MAKES HOME LAUNDRY—TV—RADIO—REFRIGERATION

Don't shrug off a shrinking picture!
Sure you can still tell what's happening on that slowly disappearing screen. But why wait for further trouble?
Very likely a new R.C.A. Silverama picture tube, will bring your set back to like new picture brightness.
Be sure to ask for the best — The R.C.A. Silverama picture tube.
See Your Favorite SERVICE DEALER TECHNICIAN
D. & M. ELECTRONIC

WHY PAY MORE?
ADMIRAL
The COURTNEY Model L1311
Danish Modern lowboy in genuine Walnut veneers and selected hardwood solids. Bonded picture tube. Base/treble tone control. Lighted channel indicator.
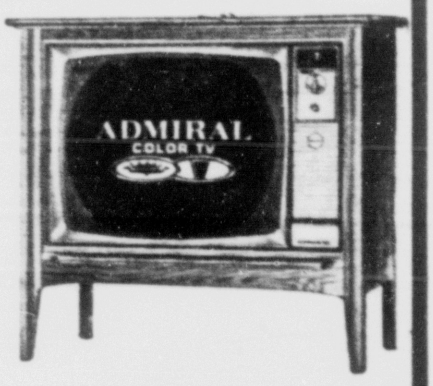
Color Television As Low As 3.75 Per Week w.t.
REGISTER AT OUR STORE
ADMIRAL 11" Portables 99.95
ADMIRAL 16" Portables 139.95
ADMIRAL 19" Portables As Low As ..... 139.95 w.t.
ADMIRAL 23" Stereo THEATRES As Low As ..... 299.95 w.t.
4 FACTORY TRAINED TECHNICIANS TO SERVE YOU
GOOD USED T.V.'S FROM 29.95 & UP
OPEN MON. & FRI. NIGHTS 'TIL 9
WE SERVICE ALL MAKES OF T.V.'S, RADIOS & STEREOS
SERVING THE ENTIRE COLORADO SPRINGS AREA
TOWER TV & Radio Service, Inc.
Sales • Service • Rentals
2202 E. Platte Phone 634-5116

ONE-STOP SERVICE

ARE YOUR BRAKES OK?
BONDED BRAKES 2 year Guarantee .. $17.95
Drums Turned .. $1.00 Each
Align Front End $6.50
BLACK & WHITE AUTO SERVICE
122 N. Cascade
634-6675

TROUBLED JEFFERSON—Beset by personal worries which his long absence from Monticello has aggravated, Thomas Jefferson (Charlton Heston) writes his resignation as Secretary of State, in "The Patriots," at 7:30 p.m. Friday in color on NBC-TV's "Hallmark Hall of Fame," KOAA-TV, Channel 5.

'Time to Live' Televised At 5 Today

A filmed profile of Colorado Springs, "Time to Live," will be televised in color at 5 p.m. today on KRDO-TV, Channel 13.

Produced by the Alexander Film Company, the half-hour movie was financed by a number of local business firms including the Gazette Telegraph.

The Colorado Springs Chamber of Commerce will use the movie as a promotion for the Pikes Peak Region to attract new residents, visitors and industries.

Newscaster Alex Dreier narrates the program which pictures many familiar scenes to local residents, notably Pikes Peak, the Garden of the Gods, and the U. S. Air Force Academy.

Greenhouse Doubles For Gerle

The Colorado Springs Symphony Orchestra, in rehearsal for its concert on Nov. 21, is receiving unusual assistance from one of its members, Sgt. Norman Greenhouse.

For these rehearsals, Greenhouse has mastered the solo part of the Mendelssohn Violin Concerto which guest artist, Robert Gerle, is to perform in the second concert of the season.

Greenhouse, who has been a member of the local orchestra for the past three years, first prepared the concerto several years ago for rehearsal with the National Symphony of Washington, D.C. The artist for whom Greenhouse was standing in on that occasion was Fritz Kreisler. At that time Greenhouse held the second chair with the National Symphony.

Sgt. Greenhouse attended the Julliard School of Music prior to going to Washington. Since 1950, he has served with the U. S. Air Force. He was a member of the Air Force Orchestra and has been with the U. S. Air Force Academy Band for three years.

Altho the versatile musician plays the clarinet and drum with the band and teaches piano to some twenty pupils, he is a first violinist with the Colorado Springs Symphony Orchestra. Greenhouse has appeared as violin soloist at numerous local events both in town and at the Air Force Academy. He is also a member of the string quartet made up of symphony personnel under the direction of Walter Eisenberg.

The Mendelssohn Concerto is one of the best known and most popular with concert audiences, and is a classic in the violin repertoire.

'THE DIARY OF ANNE FRANK' — Millie Perkins, as Anne Frank, writes in a diary of the joys and tribulations the Frank family experiences while hiding in an Amsterdam attic to escape the Nazis, in "The Diary of Anne Frank," NBC-TV's "Saturday Night at the Movies" at 7 tonight on KOAA-TV, Channel 5.

Prefers Not to Tell

Dame Edith Evans celebrated her 62nd year as an actress co-starring with Hayley Mills, John Mills and Deborah Kerr in Ross Hunter's "The Chalk Garden." She recently turned down a lucrative offer for publication of her theater memoirs.

For Want Ads, Dial — 632-4641

"Records Is Our Business"
Open 9:30 a.m. to 9:00 p.m.
RAY'S RECORD SHOP
Colorado Springs' Only Exclusive RECORD SHOP
126 E. Pikes Peak 635-4132

I Used to Be a Newspaperman Says Actor-Martian Walston

By RAY WALSTON

I used to be a newspaperman myself. Heard that one lately?

I earned my credentials and a lordly eight dollars a week as a reporter on a metropolitan paper which since has gone out of business. Obviously it didn't go out of business because it threw money around.

I'm being paid the princely sum of nothing to write this, which probably proves that as a journalist I make a good Martian.

And so, with extra-terrestrial cunning, have I led up to a few words about my first television series, which is called "My Favorite Martian" and which is seen Sundays on the CBS Television Network.

I play the man from Mars of the title. And as an ex-newspaperman and critic, I can appreciate the role.

Critics have a wonderful time expertising on performances by actors who are playing mere Earthlings. Particularly by actors who play the roles of newspapermen.

I know a few columnists who have played newspapermen on television and have even hated themselves in the parts.

But what can a critic say about a guy playing a Martian? What standards of critical evaluation does he have?

Of course, it isn't difficult to find descriptions of men from Mars in popular fiction. But it's another matter finding any two fantasy writers who agree on what a Martian is really like.

And how many critics do you know who are Martians themselves? On second thought, some actor friends of mine have accused critics of being Martians and worse after reading reviews of their performances.

So if I come from Mars to Earth in a spaceship, who's going to argue? What other way of travel is there between these two points. As far as I know, there are not now any regularly scheduled commercial flights between the Red Planet and this globe.

And if, as a Martian, I leave no fingerprints on anything I touch, can you cavil? I say Martians have no fingerprints.

If I come to Earth on a purely peaceful mission, can anyone argue convincingly that it is unrealistic—that Martians all are warmongers?

How many other Martians have you seen on television?

When I cause inanimate objects to move through the sheer strength of my will, I ask you not to disbelieve that Martians are practicing telekinesists.

In short, our guess as to what a Martian is, thinks, does and feels is probably as good as yours—or any critic's.

But if the critics pay me no heed and do, indeed pan my performance, I simply shall play my hole card:

Martians can disappear at will.

See and Hear
THE PHABULOUS
phonola
•
Background Music
Home or Commercial
For quality and price
•
Shop the Rest—
—Buy the Best
GREAT WESTERN SOUND CO.
1023 S. Tejon 636-3931

NEWEST EYE GLASS STYLES
Prescriptions Filled
Glasses Reasonably Priced
Fast Accurate
Lens—Frame Repair
Concession to the Military
COLORADO SPRINGS OPTICAL
D. HITESHEW, Optician
Optical Dispenser
No Appointment Needed
Hours Monday Thru Saturday
9 A.M. to 5:30 P.M.
27 E. Kiowa 636-3478

From the Luxurious Lines of the
El Dorado Sleepers
The Finest Pick-Up Covers Available Today

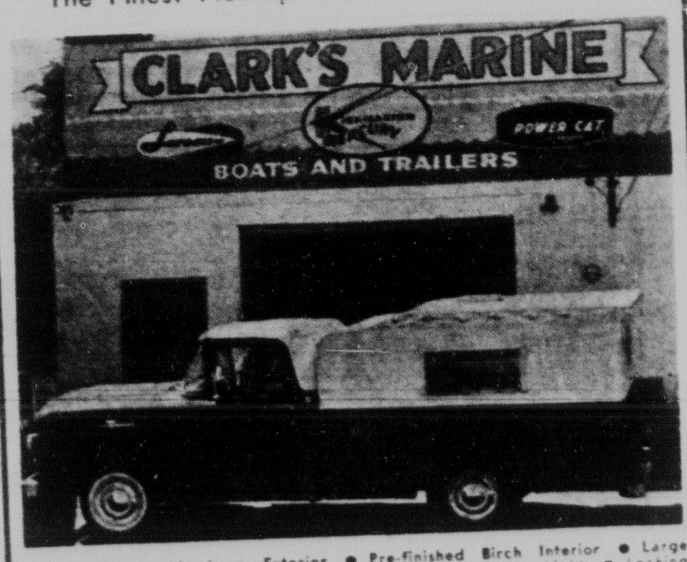

• Pre-finished Aluminum Exterior • Pre-finished Birch Interior • Large Jalousie Windows • Roof Ventilator • 12 Volt Dome Light • Locking Lift Type Rear Door • Fully Insulated • Optional Picture Windows • Optional Clearance Lights
The new El Dorado fits any ½ or ¾ ton pickup — long, short, narrow, or wide bed.
The standard height is 30" . . . approximately 4½ ft. inside from bed to top of cover.
Aircraft design, long a standard of the sleeper custom, is incorporated into the new El Dorado cover . . . wind resistance, of course, drops to an absolute minimum.
$295
CLARK'S MARINE Sales & Service
2715 W. Colo. Ave. 634-2274

Oldfield Wrote TV Script For 'Road to Berlin'

While it may normally be hard to build a bridge from a television show to a scholarship fund, it will be done Sunday with Walter Cronkite's "20th Century" special, "The Road to Berlin" (4 p.m., KKTV, Channel 11).

The script for "The Road to Berlin" was written by Col. Barney Oldfield (USAF ret), formerly of Colorado Springs, and the $1,185 paid for it has been credited to the Kinman-Oldfield Scholarship Fund at the University of Nebraska Foundation in Lincoln.

Oldfield is now a member of the corporate public relations staff of Litton Industries Inc. at

* * *

BARNEY OLDFIELD

* * *

Beverly Hills, Calif. For eight years and eight months, he lived in Colorado Springs while serving as chief of information for Air Defense Command, Continental Air Defense Command and North American Air Defense Command.

Oldfield was asked by Burton Benjamin, CBS "20th Century" executive producer, to do the writing chore because "Road to Berlin" is the story of the original Russian denial of access to Berlin for 53 days after World War II ended in Europe and he was in the abortive first column which attempted to get in on June 22, 1945, but didn't make it, as well as in the second column on July 1, 1945, which did make entry.

The Kinman-Oldfield Scholarship Fund, set up by the colonel and his wife and named for their parents, is designed as a military scholarship in that the ROTC recipient, regardless of service, has to seek a commission to be eligible for its benefits the last four semesters of his college time.

It has a long history of TV and other writing fee contributions since it was started in 1958. It was Groucho Marx' "You Bet Your Life" which provided the starting money (Oldfield named four world capitals and correctly tabbed Althea Gibson as the right woman tennis player).

Oldfield served twice on "to Tell the Truth" as a liar, got three votes on one occasion as Bing Crosby's brother and one vote on another as an admiral. This money went to the scholarship fund, too. Then he did a stint on the day time version of "Password" and managed to bank a little there as well.

A friendship between Oldfield and Cronkite has existed since World War II days, when Oldfield was always looking for people willing to go by parachute and glider to write about airborne operations. Cronkite was briefed for a total of 12 airborne attacks, which were planned and then scrubbed for one reason or another, and when he finally went on one it was the invasion of Holland in September, 1944.

Cronkite's mission was to set up the United Press bureau in the Netherlands after the initial messiness was over.

Bejamin rounde d up army Gens. Lucius Clay, Jim Gavin and Stuart Cutler for eyewitnesses, and has Floyd Parks and Frank Howley on film along with former State Department planner Philip Mosely.

FIRST SEASON MADE MONEY

MINNEAPOLIS (AP) — The Tyrone Guthrie Theater company has completed its first season in the black.

A report by the management lists total income of $721, 941 and net revenue after deduction of expenses of $6,933.

During the May 7 - Sept. 22 run, 159 performances were witnessed by 193,000 spectators, giving an average attendance of 77.7 per cent of capacity. The most popular play was "The Three Sisters," followed in order by "The Miser," "Death of a Salesman" and "Hamlet."

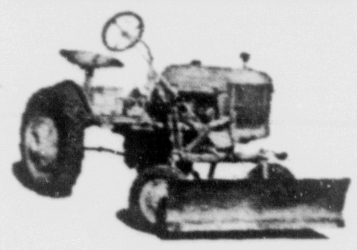

Snow Removal Service
Sidewalks, Parking Lots, Driveways
AMERICAN
WINDOW CLEANING CO.
212 S. Conejos 634-5562

MILES RECORDS GIL

NEW YORK (AP) — Jazz trumpeter Miles Davis is providing background music for the upcoming Broadway supense-comedy, "The Time of the Barracudas."

Davis has recorded a score written by Gil Evans, with whom he previously collaborated several times. The play, due to open here Dec. 2, stars Laurence Harvey and Elaine Stritch.

Sun Worshipper

Altho Cary Grant has a magnificent three-room oak panelled bungalow suite at Universal City, the famed actor who recently completed "Charade" with Audrey Hepburn, prefers conducting most of his studio conferences outdoors on the bungalow steps.

Things That 'Sting'

Eddie Albert, co-starring in "Captain Newman, M. D." starring Gregory Peck and Tony Curtis, spends his leisure time as a beekeeper and a winemaker.

TV Movies of the Week

SATURDAY

12:30 p.m.—13 **The Ape Man** with Bela Lugosi.
3:15 p.m.—11 **The Atomic Submarine** with Arthur Franz.
7:00 p.m.—5 **The Diary of Anne Frank** with Millie Perkins.
9:00 p.m.—11 **Friendly Persuasion** with Gary Cooper.
9:30 p.m.—13 **Battle Cry** with Van Heflin.
11:15 p.m.—5 **Deep Valley** with Ida Lupino.
11:35 p.m.—11 **Criminal Lawyer** with Pat O'Brien.

SUNDAY

9:30 p.m.—11 **All the King's Men** with Broderick Crawford.
13 **The Easy Way** with Cary Grant.

MONDAY

2:00 p.m.—13 **The Ape Man**
3:00 p.m.—5 **Letter From an Unknown Woman** with Joan Fontaine.
6:30 p.m.—5 **White Feather** with Robert Wagner.
10:30 p.m.—13 **Rocky Mountain** with Errol Flynn.

TUESDAY

2:00 p.m.—13 **Rocky Mountain**
3:00 p.m.—5 **Call Northside 777** with James Stewart.
10:30 p.m.—13 **Cause for Alarm** with Loretta Young.

WEDNESDAY

2:00 p.m.—13 **Cause for Alarm**
3:00 p.m.—5 **Four Men and a Prayer** with Loretta Young.
10:30 p.m.—11 **Massacre River** with Guy Madison.
13 **The Outriders** with Joel McCrea.

THURSDAY

2:00 p.m.—13 **The Outriders**
3:00 p.m.—5 **Northern Pursuit** with Errol Flynn.
10:30 p.m.—13 **Young at Heart** with Doris Day.

FRIDAY

2:00 p.m.—13 **Young at Heart**
3:00 p.m.—5 **Dust Be My Destiny** with John Garfield.
10:30 p.m.—11 **The Giant Behemoth** with Gene Evand.
13 **King Dinosaur** with Bill Bryant.

'ALBATROSS' GETS LONDON START

NEW YORK (AP)—"The Albatross" is going to test its dramatic wings in London before venturing to Broadway.

The play by Howard Koch, suggested by the lives of Charles and Mary Lamb, is being done at Joan Littlewood's Theater Royal, following a trans-Atlantic tryout pattern set by several previous shows this season.

For Want Ads, Dial — 632-4641

BOYS GLASS SHOP
For AUTO GLASS
17-19 S. Wahsatch
636-3363

WHOLESALE PRICES
On
TIRES
ALL SIZES
TIRE BROKERS EXC.
Joe Esperus, Owners
223 E. Moreno
Phone 636-3983

Mantovani Makes Recordings 'For People to Listen to'

By MARY CAMPBELL
AP Newsfeatures Writer

Do people buy the lushly orchestrated music of Mantovani for real listening or as unobtrusive background melody?

"I think they act in both cases," answers Annunzio Paolo Mantovani, "but I record for people to listen. I do too many nuances in the orchestra really for background music. Background music is usually played at one level. I get first-class musicians and do some fine interpretations.

"I think it is the interpretations and the rather unique string sound that we have that attracts the public, you know."

The public has been attracted sufficiently to purchase 14 million records, Mantovani says, since he first started recording, for London, in 1951.

His orchestration and types of music he plays — pop and semi-classical pieces — are largely in the same manner today as then. Of some 40 LPs, Mantovani had done only one classical — Gershwin's "Rhapsody in Blue" and Concerto in F" — and only one with vocal — Mario del Monaco singing popular Italian songs.

The biggest change, Mantovani says, is that some types of music have gone out of style. "The greatest of the tangos— 'Jalousie' — sounds old-fashioned today. It's the style of music. The rhythm is all wrong and yet 'Jalousie' has been a fabulous hit.

"I made a tango record about 1952 or '53 and I won't make another one. It's not because the music isn't something good, but it's gone by.

"Operettas have had it, too, all except Strauss. They're in another era."

The dark-haired, 52-year-old conductor continues, "We just recorded music from Manhattan — 'Slaughter on 10th Avenue,' 'Take the A Train' — and it worried me when I first thot of doing it. Is this going to sound dead?

"Actually, the music IS dated. But it still has a freshness if you reorchestrate it in such a way that there is nothing old about it. I'm very pleased with it, very pleased."

Mantovani studied classical music and the violin before deciding in the 1930s it might be more profitable to form an orchestra. He says, "This popular music, strangely enough, is a challenge. You perhaps have a simple piece, and with color and imagination and beautiful playing, you can hear a butterfly coming out of chrysalis."

Mantovani and his orchestra make three or four records a year. At present they are in the United States, traveling by car and bus, on a nine-week, 60-city concert tour which will end in New York Dec. 1.

The conductor does most of the orchestra's musical arrangements. He says, "I don't do them all, I haven't the time these days. I do as many as I can."

He says one of his major problems, with an orchestra which has 45 pieces at its minimum, is getting good musicians.

"Like everything else that is good, they are not always in quantity. Sometimes you'll write bits for a musician that you know he can play. Then he doesn't come for some reason and you really discover how few good musicians there are."

Mantovani was born in Venice, has lived in England since he was 3 and says, "I've never felt anything else but English." He and his wife have two grown children.

A Britisher with an Italian name, causes no surprise in America, Mantovani says, but his name is frequently misspelled and even more frequently mispronounced — MONtovani instead of MANtovani. But, he says graciously, "You get used to things like that."

Benny Suspicious

Jack Benny, held court recently at the Golden Rivet Ceremonies dedicating Universal City's multi-million-dollar building program. Said Benny: "Somehow I feel this whole thing will turn out as a pilot for a new TV series."

Tom Harmon Anchors Boat Show

Tho Tom Harmon's fame came thru football, the Michigan All-American halfback will be seen as anchor commentator for "ABC's Wide World of Sports" coverage of the National Inboard Power Boat Championships at San Diego's Mission Bay, at 3 p.m. today.

Many viewers may wonder why "01' 98" is covering a boat racing event.

Harmon, since he discarded his football cleats, has become one of the country's top all-around sports broadcasters, handling commentary on virtually every sport and hosting his seven-days-a-week ABC Radio sports show. And he does have some extra knowledge of power boats.

"I've covered four Gold Cup races on radio," he recalled. "In fact I've interviewed Bill Muncey, who happens to be our expert on this show, several times after Bill won the Cup.

"I've always had a deep interest in hydroplanes and power boats—and I even rode with the famous driver, the late Lou Fagol."

Harmon remembered one afternoon in Detroit when he watched in horror as Muncey cut a Coast Guard cutter in two with a hydroplane.

"It's better to be working with him at my side than to be thinking of him the day he crashed into that cutter," Harmon said.

Harmon keeps up with power boats on a year-round basis—in fact he owns one which he uses at California's Lake Arrowhead for water skiing.

As for racing power boats, Tom said he would stick to watching or calling the races, but he greatly admires the men who drive the big boats.

"This is a great example of a truly amateur sport. These men bring in their boats from all over the United States and Canada at their own expense. They do it for the pure sport of racing."

Up to His Ears

Marlon Brando put the "Method" in a closet for one of his comedy scenes in "Bedtime Story," starring Brando, David Niven and Shirley Jones. The "Method" requires the entire body to be used to convey emotions. In the scene, Marlon was buried up to his ears — in sand.

"At the start of the series," says Alan Young, "I promised 'Mister Ed' not to bite him if he'd promise not to bite me. We've kept our promises."

ARTS CHRONICLE by John Fetler

Sara Uffelman Paintings Shown at Pueblo Gallery

SARA UFFELMAN — The popular Pueblo artist, who is also well-known in Colorado Springs, is being given a one-man show at the Gallery 7th Red Door in Pueblo, with a reception and opening this Sunday afternoon. She is showing some 25 new paintings, primarily in oils and watercolors.

Joining the national trend, Mrs. Uffelman is featuring a number of "figure" paintings, a few of them recently returned from national juried exhibitions. In a newspaper criqitue, Paul Ihrig, head of Southern Colorado State College Art Department, explained: "Mrs. Uffelman's love of yellow, orange and red in their suble, high-value gradations gives a sparkle that is seldom seen in modern oil paintings. . .Night gives Mrs. Uffelman a chance to use her brilliant colors, but in subdued areas to the dark that is dominant."

Mrs. Uffelman, by the way, has the reputation of being the most popular painter in Pueblo, judging from the number of purchases of her work. Born in Calcutta, India, Mrs. Uffelman has lived in the United States since childhood. She received a B. F. A. degree from Carnegie Institute in 1942, and her M.F.A. from the University of Colorado in 1950. She also studied with Max Beckman. After teaching at the University of Colorado, with her husband she moved to Pueblo. She teaches at Pueblo College. In 1962 her work appeared in eight juried or invitational art shows in five states, and won for her four prizes including three purchase prizes. So far in 1963 she has had work shown in seven shows. Her paintings are also shown in the Pueblo gallery on a regular basis. The gallery also features a number of Colorado Springs artists on a regular basis, and has reported some gratifying sales of their work to the Pueblo audience.

DEAR SUH — Writes Gladney Sylvester, the sculptor and eternal student of esoteric lore with a Louisiana drawl: "This is muh swan song, I did not know swans sung, but somebody sed 'yes they did but don't anymore,' anyway, this one does! Alas!

"Do not cry gentle reader because a nartist is born every minute sometimes two! Especially if twins — an shut up Gladney!

"The reason ah got in this mood wuz because ah read 'Huck Finn' fer the twelfth time an got stuck in the part what Huck learns of a girl artist which has died an she had left a picture of a girl about to jump off a bridge with three trial sets of arms; she wuz gonna rub out two but never got to do so. Alack!

"Another one was called 'I shall never hear thy sweet chirrup more, alas!' And another 'And art thou gone yes thou art gone alas.'

"Today the Beats would call her a 'gone guy' an out of style because success are now in fashion never mind about the 'Art' whatever that is.

"Rose colored glasses can't be worn alla time. Why not wear blue ones sometime an then everything is a "rhapsody in blue.' Hits lots of fun — so long. Gladney."

CULTURAL RESOURCES— We continue the list of cultural resources which has been compiled by the Chamber of Commerce, and which we have been featuring exactly as the compilers have written it at the Chamber, as supplied to the Chamber by the organizations mentioned:

COLORADO SPRINGS SYMPHONY ASSOCIATION — The Colorado Springs Symphony Orchestra has been in existence over thirty years serving the citizens of the Pikes Peak Region with fine music thru the Winter Concert series as well as the extensive Youth Concert Program.

Under the leadership of its dynamic conductor, Walter Eisenberg, the symphony has, during the last ten years, grown in stature and prestige. The Winter Concert series presents the orchestra in six concerts with nationally famous guest artists appearing as soloists for five of these. The Youth Concert program has annually reached over 18,000 students in the Pikes Peak Region bringing concerts into the grade schools, junior high schools and — this year — the senior high schools. The overall program of community service also includes a winter Family Pops concert as well as summer Pops concerts.

The orchestra is composed of the finest musicians living in the entire Pikes Peak Region. Players from Pueblo, Denver and points between as well as those residing within the city limits all participate.

This excellent orchestra has been favorably compared with many in larger cities and is a vital, growing part of the cultural life of Colorado Springs.

COLORADO SPRINGS MINERALOGICAL SOCIETY —The Colorado Springs Mineralogical Society is a non-profit organization which was founded in 1936. It is affiliated with the Rocky Mountain Federation of Mineralogical Societies and a member of the American Federation of Mineralogical Societies.

The purposes of the club are: to promote knowledge about minerals and their uses; to encourage the collecting of specimens and lapidary work as a hobby; to conduct meetings, lectures, displays and field trips; and to sponsor special study groups.

Regular monthly meetings are held on the second Friday night of each month, from September thru May. The summer months are devoted to field trips. There are about 150 adult and 50 junior members. Newcomers or visitors to the area may write to P. O. Box 2515 for the details of current activities.

During the past seventeen years, the society has maintained a mineral display and a fluorescent mineral exhibit at the Pioneer Museum. It has furnished authoritative lecturers to civic and educational organizations, and has donated collections of mineral specimens to earth science classes in the public schools.

Currently, the members are assembling a representative collection of Colorado minerals for a university in Mexico. Another long-range project will be to identify and label the geologic formations of the Pikes Peak Region. During the summer and thruout the year, members are actively participating in the H.E.L.P. (Help Eliminate Litter, Please) campaign.

Special projects have includded: furnishing displays, lectures and specimens for the Girl Scout Roundup in 1959; arranging for a mineral display and field trips for the Symposium on Thermionic Power Conversion in 1962; and assembling and cutting 6,000 square inches of Colorado semi-precious stone for the mosaics in the Air Force Academy Chapel.

ROYAL PORTABLE

Many Models
To Choose From
Terms to Suit
TYPEWRITER SUPPLY CO.
105 N. Tejon 634-0102

VACATION TRAILERS and CAMPERS for RENT
By Day or Week
ACE TRAILER SALES
825 N. UNION

VER-MAR OK TIRE STORES
2701 E. Hiway 24 & 1332 S. Tejon
All Sizes of
Snow Tire Recaps
FOREIGN & SPORTS CARS TOO!
633-8797 633-8798 636-1648

TROUBLED JEFFERSON—Beset by personal worries which his long absence from Monticello has aggravated, Thomas Jefferson (Charlton Heston) writes his resignation as Secretary of State, in "The Patriots," at 7:30 p.m. Friday in color on NBC-TV's "Hallmark Hall of Fame." KOAA-TV, Channel 5.

'Time to Live' Televised At 5 Today

A filmed profile of Colorado Springs, "Time to Live," will be televised in color at 5 p.m. today on KRDO-TV, Channel 13.

Produced by the Alexander Film Company, the half-hour movie was financed by a number of local business firms including the Gazette Telegraph.

The Colorado Springs Chamber of Commerce will use the movie as a promotion for the Pikes Peak Region to attract new residents, visitors and industries.

Newscaster Alex Dreier narrates the program which pictures many familiar scenes to local residents, notably Pikes Peak, the Garden of the Gods, and the U. S. Air Force Academy.

Greenhouse Doubles For Gerle

The Colorado Springs Symphony Orchestra, in rehearsal for its concert on Nov. 21, is receiving unusual assistance from one of its members, Sgt. Norman Greenhouse.

For these rehearsals, Greenhouse has mastered the solo part of the Mendelssohn Violin Concerto which guest artist, Robert Gerle, is to perform in the second concert of the season.

Greenhouse, who has been a member of the local orchestra for the past three years, first prepared the concerto several years ago for rehearsal with the National Symphony of Washington, D.C. The artist for whom Greenhouse was standing in on that occasion was Fritz Kreisler. At that time Greenhouse held the second chair with the National Symphony.

Sgt. Greenhouse attended the Julliard School of Music prior to going to Washington. Since 1950, he has served with the U. S. Air Force. He was a member of the Air Force Orchestra and has been with the U. S. Air Force Academy Band for three years.

Altho the versatile musician plays the clarinet and drum with the band and teaches piano to some twenty pupils, he is a first violinist with the Colorado Springs Symphony Orchestra. Greenhouse has appeared as violin soloist at numerous local events both in town and at the Air Force Academy. He is also a member of the string quartet made up of symphony personnel under the direction of Walter Eisenberg.

The Mendelssohn Concerto is one of the best known and most popular with concert audiences, and is a classic in the violin repertoire.

'THE DIARY OF ANNE FRANK' — Millie Perkins, as Anne Frank, writes in a diary of the joys and tribulations the Frank family experiences while hiding in an Amsterdam attic to escape the Nazis, in "The Diary of Anne Frank," NBC-TV's "Saturday Night at the Movies" at 7 tonight on KOAA-TV, Channel 5.

I Used to Be a Newspaperman Says Actor-Martian Walston

By RAY WALSTON

I used to be a newspaperman myself. Heard that one lately?

I earned my credentials and a lordly eight dollars a week as a reporter on a metropolitan paper which since has gone out of business. Obviously it didn't go out of business because it threw money around.

I'm being paid the princely sum of nothing to write this, which probably proves that as a journalist I make a good Martian.

And so, with extra-terrestrial cunning, have I led up to a few words about my first television series, which is called "My Favorite Martian" and which is seen Sundays on the CBS Television Network.

I play the man from Mars of the title. And as an ex-newspaperman and critic, I can appreciate the role.

Critics have a wonderful time expertising on performances by actors who are playing mere Earthlings. Particularly by actors who play the roles of newspapermen.

I know a few columnists who have played newspapermen on television and have even hated themselves in the parts.

But what can a critic say about a guy playing a Martian? What standards of critical evaluation does he have?

Of course, it isn't difficult to find descriptions of men from Mars in popular fiction. But it's another matter finding any two fantasy writers who agree on what a Martian is really like.

And how many critics do you know who are Martians themselves? On second thought, some actor friends of mine have accused critics of being Martians and worse after reading reviews of their performances.

So if I come from Mars to Earth in a spaceship, who's going to argue? What other way of travel is there between these two points. As far as I know, there are not now any regularly scheduled commercial flights between the Red Planet and this globe.

And if, as a Martian, I leave no fingerprints on anything I touch, can you cavil? I say Martians have no fingerprints.

If I come to Earth on a purely peaceful mission, can anyone argue convincingly that it is unrealistic—that Martians all are warmongers?

How many other Martians have you seen on television?

When I cause inanimate objects to move through the sheer strength of my will, I ask you not to disbelieve that Martians are practicing telekinesists.

In short, our guess as to what a Martian is, thinks, does and feels is probably as good as yours—or any critic's.

But if the critics pay me no heed and do, indeed pan my performance, I simply shall play my hole card:

Martians can disappear at will.

Prefers Not to Tell

Dame Edith Evans celebrated her 62nd year as an actress co-starring with Hayley Mills, John Mills and Deborah Kerr in Ross Hunter's "The Chalk Garden." She recently turned down a lucrative offer for publication of her theater memoirs.

For Want Ads, Dial — 632-4641

"Records Is Our Business"
Open 9:30 a.m. to 9:00 p.m.
RAY'S RECORD SHOP
Colorado Springs' Only Exclusive RECORD SHOP
126 E. Pikes Peak 635-4132

See and Hear
THE PHABULOUS
phonola
•
Background Music
Home or Commercial
For quality and price
•
Shop the Rest—
—Buy the Best
GREAT WESTERN SOUND CO.
1023 S. Tejon 636-3931

NEWEST EYE GLASS STYLES
Prescriptions Filled
Glasses Reasonably Priced
Fast Accurate
Lens—Frame Repair
Concession to the Military
COLORADO SPRINGS OPTICAL
D. HITESHEW, Optician
Optical Dispenser
No Appointment Needed
Hours Monday Thru Saturday
9 A.M. to 5:30 P.M.
27 E. Kiowa 636-3478

From the Luxurious Lines of the
El Dorado Sleepers
The Finest Pick-Up Covers Available Today

• Pre-finished Aluminum Exterior • Pre-Finished Birch Interior • Large Jalousie Windows • Roof Ventilator • 12 Volt Dome Light • Locking Lift Type Rear Door • Fully Insulated • Optional Picture Windows • Optional Clearance Lights

The new El Dorado fits any ½ or ¾ ton pickup — long, short, narrow, or wide bed.

The standard height is 30" . . . approximately 4½ ft. inside from bed to top of cover.

$295

Aircraft design, long a standard of the sleeper custom, is incorporated into the new El Dorado cover . . . wind resistance, of course, drops to an absolute minimum.

CLARK'S MARINE Sales & Service
2715 W. Colo. Ave. 634-2274

Jazz Releases Include Pianos Of Erroll Garner, Peterson

By MARY CAMPBELL
AP Newsfeatures Writer

If you skipped Newport this year, haven't dropped in lately at Basin Street East or the Hickory House and didn't happen to be in Britain during October, you can still hear the good jazz pianists that you missed — on records.

Erroll Garner, who spent the month on concert tour in Britain, plays music from the movie, "A New Kind of Love," with orchestral background, for Mercury.

He also wrote most of it. There's a theme for Joan Woodward and one for Paul Newman, "Paris Mist," which he plays both waltz tempo and bossa nova and "Fashion Interlude," a waltz which he retitles "The Tease" when he swings its tempo. There's no "Misty" here, but "The Tease" is very appealing; it's somewhere between the "The Shortest Day of the Year" and "The Stripper."

And Garner's playing, always happy and rhythm perfect, gives freshness to oldies like "Mimi" and "Louise."

The Oscar Peterson Trio, which includes Ray Brown on bass and Ed Thigpen on drums, has checked out of Basin Street East and checked in to record racks with "Night Train" on Verve. They play as a trio, it isn't all Oscar Peterson, and they play with vitality, though most of the bands on this album are leisurely blues. None of the tunes are new — "Night Train," "Honey Dripper," "I Got It Bad and That Ain't Good."

Bill Evans, who has been described as "the romanticist of the modern jazz avante-garde," plays quite a bit of piano at New York's Hickory House.

But he's done something on his latest album that patrons there will never hear. Evans made a tape, then listening to a playback on headphones, recorded a second track. Listening again, he played a third track, turning himself into a jazz piano trio. None of the arrangements were written down before he started.

Results are listenable, musically very interesting. Evans calls the Verve album "Conversations with Myself."

"Martial Solal at Newport '63" was recorded live by RCA on July 7. The Algerian-born Frenchman, who came to this country for the Newport Jazz Festival, uses a lot of cadenzas and runs and always retains either the reality or the echo of the melody. Among his selections are two also found on the Bill Evans album — "Steila by Starlight" and "Round Midnight" — in completely different style, of course, and "Boplicity."

Following Solal's visit, Capitol has reissued an album he previously recorded in France. Now titled "Vive la France! Vive le Jazz! Vive Solal!," it formerly was "Martial Solal." Only one selection duplicates the RCA album, Thelonious Monk's "'Round Midnight."

Great Goods news for lovers of modern jazz is another Capitol reissue, "Birth of the Cool," 11 legendary sides cut in 1949 and 1950 by Miles Davis.

"Move," "Jeru," "Budo" and "Godchild" were recorded Jan. 21, 1949, by Miles Davis, Kai Winding, Junior Collins, John Barber, Lee Konitz, Gerry Mulligan, Al Haig, Joe Shulman and Max Roach.

"Venus de Milo," "Boplicity," "Israel" and "Rouge" were done April 22, 1949, by Miles Davis, J. J. Johnson, Sandy Siegelstein, John Barber, Lee Konitz, Gerry Mulligan, John Lewis, Nelson Boyd and Kenny Clarke.

There are some masterpieces of sound here — intimate, serene, with a beautiful quality.

The 1963 Miles Davis can be heard, with fewer men (four), and much longer selections (only three to a side), on a new Colmbia album, "Seven Steps to Heaven."

Jack's Wife Didn't Seek Protection

NEW YORK (AP)—Mary Livingston, wife of comedian Jack Benny, might not have lost $200,000 worth of jewels to a robber if she had accepted police protection, says Police Commissioner Michael J. Murphy.

A man robbed Miss Livingston Nov. 2 in her suite at the Hotel Pierre. Benny had left earlier for an appearance in Pittsburgh. Miss Livingston was not harmed.

Murphy said Thursday the Bennys have not been the only celebrities to reject offers of protection.

Similar cases of refusal where thefts later occurred, Murphy said, involved singer Constance McGrath, who lost $40,000 worth of jewelry from her Hotel Plaza suite last Jan. 24, and Patrice Wymore, widow of Errol Flynn. Two fur coats valued at $8,000 were stolen Oct. 4 from her Drake Hotel suite.

Said Murphy: "We are doing everything we can to stop these crimes, but we need the cooperation of the public."

Murrow Will Return to Work

WASHINGTON (AP)—Edward R. Murrow, director of the United States Information Agency, is expected to return to work in another week or 10 days, a USIA spokesman said Thursday night.

Murrow underwent an operation for removal of his left lung on Oct. 5, following discovery of a malignant tumor.

When Gale Gordon of "Dennis the Menace" was a year old, his American thespian parents took him to England, where they performed for eight years.

SKI POINTERS—Bob Beattie, coach of the U.S. Olympic Alpine Ski team, offers pointers to team member Linda Meyers at Bend, Ore., training camp, on "IX Winter Olympic Games" at 4:30 today, on KRDO-TV, Channel 13. Beattie is one of the Olympic experts working on the series that will lead up to ABC-TV's exclusive coverage of the Winter Olympics from Innsbruck, Austria, next January.

* * *

Downhill Skiing Explored in 'IX Winter Olympic' Show

Ski experts Bob Beattie, Buddy Werner and Penny Pitou are studio guests as host Curt Gowdy explores the techniques and heroes of "Downhill Skiing," one of the most dangerous and challenging winter sports, on "IX Winter Olympic Games" today on KRDO-TV, Channel 13.

Beattie, coach of the United States Olympic Alpine team and ABC-TV's ski expert for the series of 15 programs leading to the network's exclusive coverage of the Winter Olympics at Innsbruck, Austria, next January, will point out the challenge facing the olympic skiers as they streak down Patscherkofel Mountain at speeds up to 70 miles per hour.

Shots of France's Jean Vuarnet, winner of the downhill event at Squaw Valley in 1960, with a special camera in his helmet recording the challenging terrain of La Piste Verte at Chamonix, France, will be unreeled.

Then Gowdy will discuss how downhill skiing became a part of the Olympic program as a single event at St. Moritz in 1948 as action footage is rolled illustrating such past Winter Games victors in action as France's Henry Oreiller and Switzerland's Hedi Schlunegger in 1948, Zeno Colo of Italy and Trude Jochum-Beiser of Austria in 1952, Austria's Toni Sailer and Swiss Madeleine Berthod in 1956, and Vuarnet and Heidi Biebl of Germany in 1960.

Miss Pitou, who narrowly missed winning the 1960 Gold Medal when she faltered slightly at the notorious Airplane turn at Squaw Valley, will tell Gowdy and the viewing audience of the thrills of Olympic competition, the disappointments, the hard work of training and the skills required in downhill skiing.

Beattie, for the benefit of the audience's ski enthusiasts, will then give a studio demonstration of how to wax skis.

The U.S. Alpine team will be seen training at Bend, Oregon, the French team in France and the Austrian team in their homeland as they prepare for the 1964 Winter Olympics.

Also to be seen in action are Gold Medal downhill contenders Guy Perillat and Marielle Goitschel of France, Karl Schranz, Egon Zimmerman and Christal Haas of Austria, and Buddy Werner of the U. S.

Werner and coach Beattie will then discuss America's Alpine chances at the upcoming games while footage is shown of U. S. skiers Billy Marold, Jean Saubert, and Joan Hannah.

Australia and New Zealand will replace their pounds and shillings with dollars and cents in 1966.

WINE FLOWS FREE

MARINO, Italy (AP)—Would you like to see wine spouting from the city's fountains—and free for anyone to drink?

Come to the vineyard city in the hills outside Rome.

It only happens one day a year. But on the day of the annual vineyard festival, the water is turned off and wine flows from both of the city's fountains.

There are, naturally, quite a few visitors to the city on that day.

For Want Ads, Dial — 632-4641

DON'T LOOK NOW, BUT YOUR BEARD MAY BE SHOWING!

Is your electric razor cutting close enough to suit you? Get that close shave . . . have it cleaned, oiled & adjusted by an expert. You will see and feel the difference.

SPECIAL $1.50

Plus Parts
Repair All Major Brands

24 Hr. Service

CAMPBELL'S

123 S. Tejon 633-0947

FLOOR CARE PRODUCTS

Residential or Commercial

• WAXES • DEWAXERS
• RUG SHAMPOO
• MATTING • OVEN CLEANER

Boyko Institutional Supply Co.

415 E. Cucharras 632-6674

Equipment Rental

NOW SELLING
CHINOOK BOX OFFICE
Phone 633-1602 Only
Capt. ALAN VILLIERS
"MAKING SEA MOVIES"
Horizons Unlimited
Travelogue
Fine Arts Center Theatre
TOMORROW
SUN. 2:30, 4:30
MON. 8 P.M. ONLY

THEATRE BOX OPENS
SUN. 1:15 P.M. MON. 7:15
Phone 634-5581

still America's favorite...

The EAGLE by STETSON

. . . continues to proclaim Stetson style leadership! We have it in a choice of brim widths to compliment your face and build exactly. A tiny antique gold eagle on the bow accents this famous hat fashion.

$13.95

Waymire's
24 S. Tejon

the place to go for the brands you know

Mantovani Makes Recordings 'For People to Listen to'

By MARY CAMPBELL
AP Newsfeatures Writer

Do people buy the lushly orchestrated music of Mantovani for real listening or as unobtrusive background melody?

"I think they act in both cases," answers Annunzio Paolo Mantovani, "but I record for people to listen. I do too many nuances in the orchestra really for background music. Background music is usually played at one level. I get first-class musicians and do some fine interpretations.

"I think it is the interpretations and the rather unique string sound that we have that attracts the public, you know."

The public has been attracted sufficiently to purchase 14 million records, Mantovani says, since he first started recording, for London, in 1951.

His orchestration and types of music he plays — pop and semi-classical pieces — are largely in the same manner today as then. Of some 40 LPs, Mantovani had done only one classical — Gershwin's "Rhapsody in Blue" and Concerto in F" — and only one with vocal — Mario del Monaco singing popular Italian songs.

The biggest change, Mantovani says, is that some types of music have gone out of style. "The greatest of the tangos— 'Jalousie' — sounds old-fashioned today. It's the style of music. The rhythm is all wrong and yet 'Jalousie' has been a fabulous hit.

"I made a tango record about 1952 or '53 and I won't make another one. It's not because the music isn't something good, but it's gone by.

"Operettas have had it, too, all except Strauss. They're in another era."

The dark-haired, 52-year-old conductor continues, "We just recorded music from Manhattan — 'Slaughter on 10th Avenue,' 'Take the A Train' — and it worried me when I first thot of doing it. Is this going to sound dead?

"Actually, the music IS dated. But it still has a freshness if you reorchestrate it in such a way that there is nothing old about it. I'm very pleased with it, very pleased."

Mantovani studied classical music and the violin before deciding in the 1930s it might be more profitable to form an orchestra. He says, "This popular music, strangely enough, is a challenge. You perhaps have a simple piece, and with color and imagination and beautiful playing, you can hear a butterfly coming out of chrysalis."

Mantovani and his orchestra make three or four records a year. At present they are in the United States, traveling by car and bus, on a nine-week, 60-city concert tour which will end in New York Dec. 1.

The conductor does most of the orchestra's musical arrangements. He says, "I don't do them all, I haven't the time these days. I do as many as I can."

He says one of his major problems, with an orchestra which has 45 pieces at its minimum, is getting good musicians.

"Like everything else that is good, they are not always in quantity. Sometimes you'll write bits for a musician that you know he can play. Then he doesn't come for some reason and you really discover how few good musicians there are."

Mantovani was born in Venice, has lived in England since he was 3 and says, "I've never felt anything else but English." He and his wife have two grown children.

A Britisher with an Italian name, causes no surprise in America, Mantovani says, but his name is frequently misspelled and even more frequently mispronounced — MONtovani instead of MANtovani. But, he says graciously, "You get used to things like that."

Benny Suspicious

Jack Benny, held court recently at the Golden Rivet Ceremonies dedicating Universal City's multi-million-dollar building program. Said Benny: "Somehow I feel this whole thing will turn out as a pilot for a new TV series."

Tom Harmon Anchors Boat Show

Tho Tom Harmon's fame came thru football, the Michigan All-American halfback will be seen as anchor commentator for "ABC's Wide World of Sports" coverage of the National Inboard Power Boat Championships at San Diego's Mission Bay, at 3 p.m. today.

Many viewers may wonder why "01' 98" is covering a boat racing event.

Harmon, since he discarded his football cleats, has become one of the country's top all-around sports broadcasters, handling commentary on virtually every sport and hosting his seven-days-a-week ABC Radio sports show. And he does have some extra knowledge of power boats.

"I've covered four Gold Cup races on radio," he recalled. "In fact I've interviewed Bill Muncey, who happens to be our expert on this show, several times after Bill won the Cup.

"I've always had a deep interest in hydroplanes and power boats—and I even rode with the famous driver, the late Lou Fagol."

Harmon remembered one afternoon in Detroit when he watched in horror as Muncey cut a Coast Guard cutter in two with a hydroplane.

"It's better to be working with him at my side than to be thinking of him the day he crashed into that cutter," Harmon said.

Harmon keeps up with power boats on a year-round basis—in fact he owns one which he uses at California's Lake Arrowhead for water skiing.

As for racing power boats, Tom said he would stick to watching or calling the races, but he greatly admires the men who drive the big boats.

"This is a great example of a truly amateur sport. These men bring in their boats from all over the United States and Canada at their own expense. They do it for the pure sport of racing."

Up to His Ears

Marlon Brando put the "Method" in a closet for one of his comedy scenes in "Bedtime Story," starring Brando, David Niven and Shirley Jones. The "Method" requires the entire body to be used to convey emotions. In the scene, Marlon was buried up to his ears — in sand.

"At the start of the series," says Alan Young, "I promised 'Mister Ed' not to bite him if he'd promise not to bite me. We've kept our promises."

ARTS CHRONICLE by John Fetler

Sara Uffelman Paintings Shown at Pueblo Gallery

SARA UFFELMAN — The popular Pueblo artist, who is also well-known in Colorado Springs, is being given a one-man show at the Gallery 7th Red Door in Pueblo, with a reception and opening this Sunday afternoon. She is showing some 25 new paintings, primarily in oils and watercolors.

Joining the national trend, Mrs. Uffelman is featuring a number of "figure" paintings, a few of them recently returned from national juried exhibitions. In a newspaper criqitue, Paul Ihrig, head of Southern Colorado State College Art Department, explained: "Mrs. Uffelman's love of yellow, orange and red in their suble, high-value gradations gives a sparkle that is seldom seen in modern oil paintings. . .Night gives Mrs. Uffelman a chance to use her brilliant colors, but in subdued areas to the dark that is dominant."

Mrs. Uffelman, by the way, has the reputation of being the most popular painter in Pueblo, judging from the number of purchases of her work. Born in Calcutta, India, Mrs. Uffelman has lived in the United States since childhood. She received a B. F. A. degree from Carnegie Institute in 1942, and her M.F.A. from the University of Colorado in 1950. She also studied with Max Beckman. After teaching at the University of Colorado, with her husband she moved to Pueblo. She teaches at Pueblo College. In 1962 her work appeared in eight juried or invitational art shows in five states, and won for her four prizes including three purchase prizes. So far in 1963 she has had work shown in seven shows. Her paintings are also shown in the Pueblo gallery on a regular basis. The gallery also features a number of Colorado Springs artists on a regular basis, and has reported some gratifying sales of their work to the Pueblo audience.

DEAR SUH — Writes Gladney Sylvester, the sculptor and eternal student of esoteric lore with a Louisiana drawl: "This is muh swan song, I did not know swans sung, but somebody sed 'yes they did but don't anymore.' anyway, this one does! Alas!

"Do not cry gentle reader because a nartist is born every minute sometimes two! Especially if twins — an shut up Gladney!

"The reason ah got in this mood wuz because ah read 'Huck Finn' fer the twelfth time an got stuck in the part what Huck learns of a girl artist which has died an she had left a picture of a girl about to jump off a bridge with three trial sets of arms; she wuz gonna rub out two but never got to do so. Alack!

"Another one was called 'I shall never hear thy sweet chirrup more, alas!' And another 'And art thou gone yes thou art gone alas.'

"Today the Beats would call her a 'gone guy' an out of style because success are now in fashion never mind about the 'Art' whatever that is.

"Rose colored glasses can't be worn alla time. Why not wear blue ones sometime an then everything is a "rhapsody in blue.' Hits lots of fun — so long. Gladney."

CULTURAL RESOURCES— We continue the list of cultural resources which has been compiled by the Chamber of Commerce, and which we have been featuring exactly as the compilers have written it at the Chamber, as supplied to the Chamber by the organizations mentioned:

COLORADO SPRINGS SYMPHONY ASSOCIATION — The Colorado Springs Symphony Orchestra has been in existence over thirty years serving the citizens of the Pikes Peak Region with fine music thru the Winter Concert series as well as the extensive Youth Concert Program.

Under the leadership of its dynamic conductor, Walter Eisenberg, the symphony has, during the last ten years, grown in stature and prestige. The Winter Concert series presents the orchestra in six concerts with nationally famous guest artists appearing as soloists for five of these. The Youth Concert program has annually reached over 18,000 students in the Pikes Peak Region bringing concerts into the grade schools, junior high schools and — this year — the senior high schools. The overall program of community service also includes a winter Family Pops concert as well as summer Pops concerts.

The orchestra is composed of the finest musicians living in the entire Pikes Peak Region. Players from Pueblo, Denver and points between as well as those residing within the city limits all participate.

This excellent orchestra has been favorably compared with many in larger cities and is a vital, growing part of the cultural life of Colorado Springs.

COLORADO SPRINGS MINERALOGICAL SOCIETY —The Colorado Springs Mineralogical Society is a non-profit organization which was founded in 1936. It is affiliated with the Rocky Mountain Federation of Mineralogical Societies and a member of the American Federation of Mineralogical Societies.

The purposes of the club are: to promote knowledge about minerals and their uses; to encourage the collecting of specimens and lapidary work as a hobby; to conduct meetings, lectures, displays and field trips; and to sponsor special study groups.

Regular monthly meetings are held on the second Friday night of each month, from September thru May. The summer months are devoted to field trips. There are about 150 adult and 50 junior members. Newcomers or visitors to the area may write to P. O. Box 2515 for the details of current activities.

During the past seventeen years, the society has maintained a mineral display and a fluorescent mineral exhibit at the Pioneer Museum. It has furnished authoritative lecturers to civic and educational organizations, and has donated collections of mineral specimens to earth science classes in the public schools.

Currently, the members are assembling a representative collection of Colorado minerals for a university in Mexico. Another long-range project will be to identify and label the geologic formations of the Pikes Peak Region. During the summer and thruout the year, members are actively participating in the H.E.L.P. (Help Eliminate Litter, Please) campaign.

Special projects have included: furnishing displays, lectures and specimens for the Girl Scout Roundup in 1959; arranging for a mineral display and field trips for the Symposium on Thermionic Power Conversion in 1962; and assembling and cutting 6,000 square inches of Colorado semi-precious stone for the mosaics in the Air Force Academy Chapel.

ROYAL
PORTABLE

Many Models
To Choose From
Terms to Suit
TYPEWRITER SUPPLY CO.
105 N. Tejon 634-0102

VACATION TRAILERS and CAMPERS for RENT
By Day or Week
ACE TRAILER SALES
825 N. UNION

VER-MAR OK TIRE STORES
2701 E. Hiway 24 & 1332 S. Tejon
All Sizes of
Snow Tire Recaps
FOREIGN & SPORTS CARS TOO!
633-8797 633-8798 636-1648

Paris Flower Show Set

Paris — The City of Light has launched plans to make next spring's April in Paris the sweetest smelling—as well as most glorious—season of the year for travelers. Beginning April 24, the city's magnificent "Palais de la Defense" exposition hall will be transformed into the world's largest flower garden.

For the 10-day period through May 3, the huge Palais will be the setting for an International Flower Festival that will see 12 of the hall's 20 acres of floor space covered with flowers, plants, and even an African jungle.

The enormous exhibition will be spread over five different levels of the hall, each spelling out a different aspect of the show's general theme, "The Gardens of Life." On the first level, for example, displays will dramatize "Gardens as a Complement to City Life," while on the third, the emphasis will be on the garden's role as a recreation center. Here the displays will be webbed with artificial lakes and canals. Higher up, on the fourth and fifth levels, visitors will be show how gardens can effectively compliment the overall arachitectural dsign of public buildings.

Among the special interest displays will be a 35-foot-high, 25,000-sq. ft. greenhouse, as well as exhibits devoted to the latest scientific techniques of plant raising, including plant grafts and mutations.

The "Floralies" will be open daily, April 24 to May 3, from 10 a.m. to 11 p.m. The Palais del a Defense, on Paris' western edge, is easily reached by bus or subway.

Dressy Rich Girl

HOLLYWOOD (UPI) —Producer Ross Hunter has ordered 47 new gowns for Sandra Dee's wardrobe in "The Richest Girl in Town."

For Want Ads, Dial — 632-4641

FAST SERVICE

COLOR Developing done in city

PIKES PEAK PHOTO
2506 W. Colo Ave.

"And I've had these racking headaches ever since my wife trumped my ace Saturday night."

* * *

Deal Your Pals a Hand: See Them as They Are

By WARD CANNEL

NEW YORK — (NEA) — Rack up another smashing victory for science over heart-warming illusion. It begins to appear from new research that there is probably no such thing as a nice, innocent card game among friends — and especially married couples.

And maybe it's just as well. According to late returns from an indepth psychological study of social card-playing adults, the most popular inter-family games — bridge, poker, pinochle — reveal themselves as combat areas filled with the savage sounds of attack, retaliation, kill and overkill.

And the husband or wife who protests that the usual Saturday night game with the gang is just good fun, the study finds, knows deep down how lethal that deck of cards really is.

Most revealing in this study, perhaps, are the responses of the ladies who uniformly begin by describing how amused or bored they are at a card game, or what a social convenience it is for spending happy hours with old friends and new acquaintances.

But it doesn't take a skillful psychological prober too long to get below the surface and considerably closer to the truth.

"I love to play and I play to win," a 22-year-old girl says eventually, after explaining that cards is a well-mannered way to meet people.

"I'm really afraid to get too interested in playing cards," says a 37-year-old housewife who began by saying that cards bored her. "Every so often I force myself to sit back and look and I get frightened. I don't want to become that kind of person and get so savage."

For another woman, the heart of the matter bled profusely despite her effort to hide it: "I think bridge reflects more of one's personality, whereas poker is a more friendly cutthroat sort of thing."

One middle-aged lady lashed out at a world she never made by reporting in ecstasy: "The only royal straight flush I ever got in my life came in a game with an atomic physicist. You should have seen his face."

And from a woman who will shortly be collecting her Social Security: "You play against an opponent and if you have good players, that's the excitement. It's you against them."

Billy the Kid couldn't have put it any better. And why?

Because, say the experts who conducted this survey for the Association of American Playing Card Manufacturers, card playing is a fundamental form of sublimation, a socially acceptable way of "beating the other guy."

It is, the survey team says, one of the ways people work out their basic hostilities, frustrations of everyday living, inner tensions. . .and in a manner that will not land them in jail for crimes against society.

If you don't believe all this, just organize a penny-ante poker game in your dining room one night and take careful note of what people say and how they say it as the night rolls on.

And if tempers begin to flare over the turn of a card and unkind words are muttered across a pot of 18 pennies, well, remember that it's only a friendly, cutthroat, savage game, and the family that plays together stays together — and it's you against them.

Historic Olives

Many Americans who have visited the Riviera remember with longing the wonderful Provencal dishes such as salade Nicoise, which owe much of their savor to the fresh olives grown in the region. According to Air France, Provence between Antibes and Marseille was settled in 500 B. C. by the Greeks. It was they who planted the first olive trees on the hillsides of France's Riviera.

THE HAGUE—A large Dutch chemical plant has been closed.

SELF-IMPROVEMENT

Is the Key to Success!

NOW

You may obtain that vital key thru . . . SELF-HYPNOSIS!

If you want to improve your . . .

- MEMORY
- SALES ABILITY
- RELAXATION
- STUDY HABITS
- SPORTS
- SELF-CONFIDENCE

SELF-HYPNOSIS May be the answer!

By Appointment Only — 634-3639 or 634-1935

Complete Hypnosis Service

FRANK CURTIS & ASSOCIATES

1824 W. Bijou, Colorado Springs, Colo.

Member: AAEH

LEISURETIME BOOKS by John Fetler

Kansan Writes New Book On Gen. William Palmer

NEW BOOK ON GEN. PALMER — "KANSAS WEST — An Epic of Western Railroad Building" — By George L. Anderson — Golden West Books — $6.95 — Local history buffs sometimes realize with a shock that what they thought was their own personal historical province, such figures as Pike and Palmer, have also been associated with other parts of the country, Pike with Texas, and now Gen. Palmer is getting a history entitled "Kansas West."

It is no coincidence, however, that Kansans are getting the story of Gen. Palmer (although published by the California firm in San Marino.) (And that may not be a coincidence, either, for the publisher of Golden West Books graduated from Colorado College in 1951.)

The author is professor of history and chairman of the department of history at the University of Kansas, but he formerly was an instructor of history at Colorado College, in 1934, when he became interested in the story of William J. Palmer, the founder of Colorado Springs and builder of the Rio Grande road.

Subsequently, Anderson became a full professor in 1949. He did considerable historical writing on Colorado and Kansas historical subjects.

Actually, there is quite a close connection between Kansas and the Pikes Peak Region, since the first attempt to establish a town on the present site of Colorado Springs did not come, as is commonly believed, with Gen. Palmer, but rather with a group of gold seekers from Lawrence, Kan., who even sold lots in the new town of "El Paso," which, apart from a log cabin on the banks of the creek, consisted only of a map. Some Kansans came out to inspect their lots, but drifted into ranch work, and others helped to establish Eldorado and Colorado City in what is now West Colorado Springs.

It was Gen. Palmer, however, who was able to establish the really first successful settlement, and incidentally to rescue the 81 persons who inhabited Colorado City from the doldrums and possible extinction.

Anderson's view of Palmer, of course, is from the Kansas angle. As the publisher explains: "Fresh from the Civil War, young William J. Palmer joined the Kansas Pacific Railroad and helped push its rails across the prairies in quest of a transcontinental route. The Kansas Pacific never built beyond Denver, but its trains brought to the West the cowboys, gamblers and gunslingers who lived by the law of the six-shooter. Later traffic settled down to the legendary longhorn steers which followed the famous Chisholm and Ellsworth Trails from Texas to the Kansas Pacific railhead.

"Before the Kansas Pacific reached Denver in 1870, Palmer dreamed of a railroad all the way to Mexico City. On July 29, 1871, his own narrow gauge Denver & Rio Grande broke ground and headed south. thwarted from reaching the final goal of Mexico City by a battle with the Santa Fe for rights over Raton Pass, the D&RG turned back into the hills and laced the Rocky Mountains with its tracks."

In addition to Palmer's story, the book features an extensive gallery of historical photographs, maps and illustrations of the days when the tiny coal-burning steam locomotives whistled their way thru mile-deep Colorado canyons or charged thru the Wild West towns on the Kansas frontier.

In all, the book will appeal not only to those interested in history, but to railroad buffs as well.

ARK OF EMPIRE —By Dale Van Every — Morrow — $6. — A federalized nation is taken for granted today, almost, if it were not for the Southern movements — but at one point of American history, "Balkanization" seemed almost inevitable.

Van Every describes the crucial period between 1784 and 1803, when the nation we knew took shape.

The "Old Frontier" felt no particular loyalty to the United States. The settlers had to fight their own revolutionary war, mostly against Indian raiders, and they went on fighting it for years after the seaboard states had made their peace with Britain.

All kinds of plans for secession, independently or in alliance with Britain, Spain or France were considered by the westerners.

In 1794, the fat really hit the fire: western Pennsylvania was in open revolt (the Whiskey Rebellion), one of the biggest Indian armies ever seen was massing in what is now northwestern Ohio, and Britain was apparently lining up with the Indians.

"Ark of Empire" is a carefully researched account of these largely forgotten but vitally important years. Although complete in itself, it is also the third volume of a contemplated tetralogy which Van Every calls "The Frontier People of America."

The Columbia Encyclopedia: Third Edition (Columbia University Press $49.50): This one-volume compendium of information about every important facet of human knowledge contains 2400 pages, 7.5 million words, 75,000 entries. The second edition came out in 1950 but all kinds of events and changes have occurred since then making it necessary to rewrite the entire book and make it 200 pages longer. People, places, events, sciences, arts, pastimes are all treated in sufficient space to satisfy the casual reader or lead the researcher to further sources.

Animal Life and Lore, by Osmond P. Breland (Harper & Row $6.95): A non-technical collection of facts and fables about the most interesting animals including mammals, birds, fish, arthropods, mollusks and others. Which are the biggest, smallest, fastest, most dangerous, most useful? The book is packed with fascinating information in easily digested short paragraphs and sections containing the answers to questions children ask which often enough stump their elders.

YOUR BEST BUY!

3 ROOMS COMPLETE $269

$11 MONTHLY

- BEDROOM
- LIVING ROOM
- KITCHEN

WHY PAY FOR SOMEONE ELSE'S FURNITURE?

OWN YOUR OWN!!

Terms To Suit You!

AJAX

120 S. Tejon 636-1393

Jazz Releases Include Pianos Of Erroll Garner, Peterson

By MARY CAMPBELL
AP Newsfeatures Writer

If you skipped Newport this year, haven't dropped in lately at Basin Street East or the Hickory House and didn't happen to be in Britain during October, you can still hear the good jazz pianists that you missed — on records.

Erroll Garner, who spent the month on concert tour in Britain, plays music from the movie, "A New Kind of Love," with orchestral background, for Mercury.

He also wrote most of it. There's a theme for Joan Woodward and one for Paul Newman. "Paris Mist," which he plays both waltz tempo and bossa nova and "Fashion Interlude," a waltz which he retitles "The Tease" when he swings its tempo. There's no "Misty" here, but "The Tease" is very appealing; it's somewhere between the "The Shortest Day of the Year" and "The Stripper."

And Garner's playing, always happy and rhythm perfect, gives freshness to oldies like "Mimi" and "Louise."

The Oscar Peterson Trio, which includes Ray Brown on bass and Ed Thigpen on drums, has checked out of Basin Street East and checked in to record racks with "Night Train" on Verve. They play as a trio, it isn't all Oscar Peterson, and they play with vitality, though most of the bands on this album are leisurely blues. None of the tunes are new — "Night Train," "Honey Dripper," "I Got It Bad and That Ain't Good."

Bill Evans, who has been described as "the romanticist of the modern jazz avante-garde," plays quite a bit of piano at New York's Hickory House.

But he's done something on his latest album that patrons there will never hear. Evans made a tape, then listening to a playback on headphones, recorded a second track. Listening again, he played a third track, turning himself into a jazz piano trio. None of the arrangements were written down before he started.

Results are listenable, musically very interesting. Evans calls the Verve album "Conversations with Myself."

"Martial Solal at Newport '63" was recorded live by RCA on July 7. The Algerian-born Frenchman, who came to this country for the Newport Jazz Festival, uses a lot of cadenzas and runs and always retains either the reality or the echo of the melody. Among his selections are two also found on the Bill Evans album — "Steila by Starlight" and "Round Midnight" — in completely different style, of course, and "Boplicity."

Following Solal's visit, Capitol has reissued an album he previously recorded in France. Now titled "Vive la France! Vive le Jazz! Vive Solal!," it formerly was "Martial Solal." Only one selection duplicates the RCA album, Thelonious Monk's "Round Midnight."

Great Goods news for lovers of modern jazz is another Capitol reissue, "Birth of the Cool," 11 legendary sides cut in 1949 and 1950 by Miles Davis.

"Move," "Jeru," "Budo" and "Godchild" were recorded Jan. 21, 1949, by Miles Davis, Kai Winding, Junior Collins, John Barber, Lee Konitz, Gerry Mulligan, Al Haig, Joe Shulman and Max Roach.

"Venus de Milo," "Boplicity," "Israel" and "Rouge" were done April 22, 1949, by Miles Davis, J. J. Johnson, Sandy Siegelstein, John Barber, Lee Konitz, Gerry Mulligan, John Lewis, Nelson Boyd and Kenny Clarke.

There are some masterpieces of sound here — intimate, serene, with a beautiful quality.

The 1963 Miles Davis can be heard, with fewer men (four), and much longer selections (only three to a side), on a new Colmbia album, "Seven Steps to Heaven."

Jack's Wife Didn't Seek Protection

NEW YORK (AP)—Mary Livingston, wife of comedian Jack Benny, might not have lost $200,000 worth of jewels to a robber if she had accepted police protection, says Police Commissioner Michael J. Murphy.

A man robbed Miss Livingston Nov. 2 in her suite at the Hotel Pierre. Benny had left earlier for an appearance in Pittsburgh. Miss Livingston was not harmed.

Murphy said Thursday the Bennys have not been the only celebrities to reject offers of protection.

Similar cases of refusal where thefts later occurred, Murphy said, involved singer Constance McGrath, who lost $40,000 worth of jewelry from her Hotel Plaza suite last Jan. 24, and Patrice Wymore, widow of Errol Flynn. Two fur coats valued at $8,000 were stolen Oct. 4 from her Drake Hotel suite.

Said Murphy: "We are doing everything we can to stop these crimes, but we need the cooperation of the public."

Murrow Will Return to Work

WASHINGTON (AP)—Edward R. Murrow, director of the United States Information Agency, is expected to return to work in another week or 10 days, a USIA spokesman said Thursday night.

Murrow underwent an operation for removal of his left lung on Oct. 5, following discovery of a malignant tumor.

When Gale Gordon of "Dennis the Menace" was a year old, his American thespian parents took him to England, where they performed for eight years.

SKI POINTERS—Bob Beattie, coach of the U.S. Olympic Alpine Ski team, offers pointers to team member Linda Meyers at Bend, Ore., training camp, on "IX Winter Olympic Games" at 4:30 today, on KRDO-TV, Channel 13. Beattie is one of the Olympic experts working on the series that will lead up to ABC-TV's exclusive coverage of the Winter Olympics from Innsbruck, Austria, next January.

* * *

Downhill Skiing Explored in 'IX Winter Olympic' Show

Ski experts Bob Beattie, Buddy Werner and Penny Pitou are studio guests as host Curt Gowdy explores the techniques and heroes of "Downhill Skiing," one of the most dangerous and challenging winter sports, on "IX Winter Olympic Games" today on KRDO-TV, Channel 13.

Beattie, coach of the United States Olympic Alpine team and ABC-TV's ski expert for the series of 15 programs leading to the network's exclusive coverage of the Winter Olympics at Innsbruck, Austria, next January, will point out the challenge facing the olympic skiers as they streak down Patscherkofel Mountain at speeds up to 70 miles per hour.

Shots of France's Jean Vuarnet, winner of the downhill event at Squaw Valley in 1960, with a special camera in his helmet recording the challenging terrain of La Piste Verte at Chamonix, France, will be unreeled.

Then Gowdy will discuss how downhill skiing became a part of the Olympic program as a single event at St. Moritz in 1948 as action footage is rolled illustrating such past Winter Games victors in action as France's Henry Oreiller and Switzerland's Hedi Schlunegger in 1948, Zeno Colo of Italy and Trude Jochum-Beiser of Austria in 1952, Austria's Toni Sailer and Swiss Madeleine Berthod in 1956, and Vuarnet and Heidi Biebl of Germany in 1960.

Miss Pitou, who narrowly missed winning the 1960 Gold Medal when she faltered slightly at the notorious Airplane turn at Squaw Valley, will tell Gowdy and the viewing audience of the thrills of Olympic competition, the disappointments, the hard work of training and the skills required in downhill skiing.

Beattie, for the benefit of the audience's ski enthusiasts, will then give a studio demonstration of how to wax skis.

The U.S. Alpine team will be seen training at Bend, Oregon, the French team in France and the Austrian team in their homeland as they prepare for the 1964 Winter Olympics.

Also to be seen in action are Gold Medal downhill contenders Guy Perillat and Marielle Goitschel of France, Karl Schranz, Egon Zimmerman and Christal Haas of Austria, and Buddy Werner of the U. S.

Werner and coach Beattie will then discuss America's Alpine chances at the upcoming games while footage is shown of U. S. skiers Billy Marold, Jean Saubert, and Joan Hannah.

Australia and New Zealand will replace their pounds and shillings with dollars and cents in 1966.

WINE FLOWS FREE

MARINO, Italy (AP)—Would you like to see wine spouting from the city's fountains—and free for anyone to drink?

Come to the vineyard city in the hills outside Rome.

It only happens one day a year. But on the day of the annual vineyard festival, the water is turned off and wine flows from both of the city's fountains.

There are, naturally, quite a few visitors to the city on that day.

For Want Ads, Dial — 632-4641

DON'T LOOK NOW, BUT YOUR BEARD MAY BE SHOWING!
Is your electric razor cutting close enough to suit you? Get that close shave . . . have it cleaned, oiled & adjusted by an expert. You will see and feel the difference.
SPECIAL $1.50
Plus Parts
Repair All Major Brands
24 Hr. Service
CAMPBELL'S
123 S. Tejon 633-0947

FLOOR CARE PRODUCTS
Residential or Commercial
• WAXES • DEWAXERS
• RUG SHAMPOO
• MATTING • OVEN CLEANER
Boyko Institutional Supply Co.
415 E. Cucharras 632-6674
Equipment Rental

NOW SELLING
CHINOOK BOX OFFICE
Phone 633-1602 Only
Capt. ALAN VILLIERS
"MAKING SEA MOVIES"
Horizons Unlimited
Travelogue
Fine Arts Center Theatre
TOMORROW
SUN. 2:30, 4:30
MON. 8 P.M. ONLY
THEATRE BOX OPENS
SUN. 1:15 P.M. MON. 7:15
Phone 634-5581

still America's favorite...

The EAGLE by STETSON
. . . continues to proclaim Stetson style leadership! We have it in a choice of brim widths to compliment your face and build exactly. A tiny antique gold eagle on the bow accents this famous hat fashion.
$13.95
Waymire's
24 S. Tejon
the place to go for the brands you know

Crossword Puzzle

ACROSS

1 Shrivel with heat
6 Petty quarrel
10 Melville novel
14 Market place
15 Popular figure
16 Raise crops and livestock
17 Poe's bird
18 Popular appeal: 2 words
20 Foot lever
22 Ivy leaguer: 2 words
23 Layers
25 Big casino
26 Discover
29 Agreeable
34 Group of footless animals
35 Paraphernalia
36 Always
37 Maximum
38 Absolute
41 Wonder
42 Correct
44 Arabian VIP
45 Endeavors
47 Lessen
49 Rows
50 Entirely
51 War horse
53 Become effective
57 Expressed
61 Critical revision
63 Expunge
64 Redolence
65 Sincere
66 Claude —: actor
67 French Mister: abbr.
68 Gels
69 "Deutschland uber —"

DOWN

1 Segment
2 Chinese gelatin
3 Wander
4 Occasioned
5 Disadvantage
6 Rome's river
7 Nuptial vow
8 Sly
9 Vagrants
10 Transgression
11 Injure
12 Killer whale
13 Sign
19 Insect
21 Allow
24 Humanity
26 Old-fashioned
27 Verse form
28 Subject
30 Hideout
31 Use
32 Stairpost
33 Lock
35 Precious stones
39 Those who face facts
40 And so on: 2 words
43 Horse training maneuver
46 Weedy plant
48 Verve
49 Ready
52 Melodies
53 School dance
54 Furnish again
55 School subject: abbr.
56 Italian money
58 Wading bird
59 Serf
60 Part of haystack: British
62 Taboo

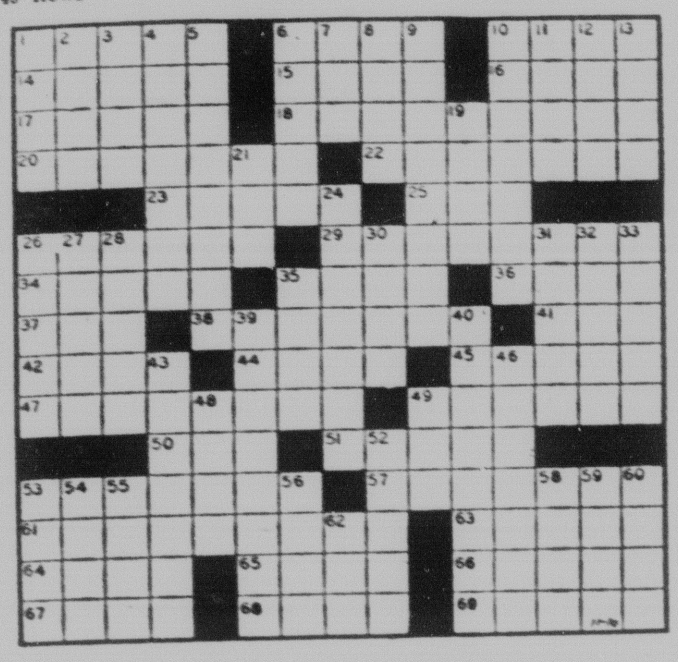

Solution on Page 9

THIRD-GLANCE DEPARTMENT — Take two additional looks—or as many as needed to convince yourself that this is not a picture of the late Clark Gable. It's Robert Lowrey, shown on location in Hollywood for filming of "McLintock," in which he costars with John Wayne.

COLORADO SPRINGS KENNEL CLUB NOTES

by Mary Urban

The first obedience exhibition of the group from the Colorado Springs Kennel Club was termed a huge success last Saturday when they performed for the combined 4-H clubs of Security and Widefield, at Security.

Approximately 40 children and their leaders watched as the Obedience group demonstrated different phases of novice and open obedience work.

The boys and girls were also treated to a style show presented by Mrs. Howard Rossiter and featuring internationally known models, her three Miniature Pinschers. These dainty little dogs love showing off their lovely clothes which are all hand made by Mrs. Rossiter.

Remember, this group of kennel club members are available for exhibition to any group in the Colorado Springs area free of charge on only a weeks notice.

BREED OF THE WEEK
The Rottweiler

The Rottweiler is not a familiar dog to the American public but is a delight to those who fancy this breed. He is a good-sized dog, strongly built and active. He is affectionate, intelligent, easily trained to work, naturally obedient and very faithful. While not quarrelsome, he had great courage and makes a wonderful guard.

Males range in height from 23 to 27 inches, females 21 to 25 inches. His coat is short, coarse and flat. He is black with clearly defined tan to mahogany markings on cheeks, muzzle, chest and legs, as well as over both eyes.

The Rottweiler helped to change the map and races of Europe. If it had not been for him the Roman armies would not have been able to cross the mighty Alps and go down into Central Europe.

Military exhibitions by the Roman armies were huge undertakings. They had to assemble vast amounts of food. The greatest problem centered around meat for the soldiers and it had to be carried on the hoof. The movement of large herds of cattle meant work for many dogs. This cattle dog was the ancestor of the Rottweiler and travelled much further afield than some of the other types of cattle dogs. Their name comes from the township of Rottweil, which lies on a hill on the left bank of the Neckar River in Wurttemburg in the south of Germany.

Wurttemburg was conquered by the Romans in the first century. This means that the breed now called the Rottweiler is some 1,900 years old in its present form.

The town of Rottweil is in the center of the livestock country, 78 miles south of Stuttgart. The butchers and cattle merchants who settled in Rottweil out of necessity adopted a dog capable of hard work. Not only did the butcher-master need a good worker he needed a trusted companion. Since holdups were common it was dangerous to set forth on a buying exhibition. It became the practice for the master to tie his purse around the dog's neck. Few bandits dared to molest the sturdy Rottweiler or his purse.

Aside from guard work the Rottweiler has been used to drive cattle, oxen, sheep and pigs and pull carts. The larger specimens were considered more suitable for draft work than for driving cattle.

Gradually the Rottweiler was replaced by donkeys for pulling carts and the railroads for transporting cattle. It was feared the breed would be lost when in 1905 the town of Rottweil had only one female representative of the breed.

The breed made a comeback in 1910 when it was chosen as a desirable type for police training. It joined the Airdale Terrier, the German Shepherd and the Doberman Pinscher which were then the only breeds known for police work.

Always faithful and affectionate the Rottweiler has developed more character thru police work.

Questions about dogs may be directed to Mrs. Glenn Urban, 495-2143.

TV's Ills Diagnosed

By DICK KLEINER
Newspaper Enterprise Assn.

NEW YORK (NEA) — When you think about Otto Preminger, you think about movies. But when Otto Preminger thinks about Otto Preminger, he also thinks about television.

Preminger is the brilliant and controversial producer - director of big, classy movies like "Exodus" and his forthcoming "The Cardinal." He can virtually have his pick of any movie he chooses to direct. He's an extra large wheel in the motion picture business. And yet . . .

"I feel," he says, "that television could be the most exciting medium of them all. There is only one problem with television—it is a commercial medium and in most cases the product is more important than the program.

"It is different from newspapers. You publish a newspaper to print the news, and you also sell ads. But television is produced to sell commercials, and they also have programs.

"And television sponsors won't insult anybody. I don't blame them, but there is no art form which can please everybody. If you try to do so, you are weak."

"East Side, West Side" is an artistic and dramatic success. It remains to be seen whether it will be a commercial success. It is a product of Talent Associates, which used to be strictly David Susskind's group, but now Susskind has a partner.

He is Daniel Melnick, a 33-year-old wonder boy who had been director of programming for ABC. (He's also Richard Rodgers' son - in - law, but that is not very important). Melnick wasn't in on the conception of "East Side, West Side" but he's in on all the other Talent Associates projects, and they are many.

TV is making movies ("All the Way Home" is the latest); it is producing a Braodway show this season ("All in Good Time"); it has 100 hours of television on the 63-'64 schedule, including East Side, West Side, the DuPont Show of the Week, various specials.

And, Melnick says, it is working with Garson Kanin on two new telvision series which are "almost set" for next fall—one, Mr. Broadway, is a sophisticated comedy about a press agent, and the other, Missie, is a situation comedy about a girl from the Midwest who comes to New York.

'Yum Yum' International

If your libido has been vexed about the true meaning of the expression "yum yum" as it is used in the soon-due Jack Lemmon-Carol Lynley comedy "Under the Yum Yum Tree," then consider the headache the phrase gave the guy who had to translate the title for the international filmgoing audience.

In Germany, for example, "Under the Yum Yum Tree" is entitled, "Matrimonial Bed on Trial;" in France, "Yes or No Before Marriage;" in Scandanavia, "Lesson in Love;" and in much of Latin America, it is called "Half Marriage."

But the Italians are perfectly content with our title; in Italy the Columbia Pictures comedy is called "Sotto L'Albero Yum Yum" . . . which means "Under the Yum Yum Tree."

"See? Si.

Chuck Connors, everybody says, is doing a major switch in playing a city feller, after all those years as The Rifleman. Connors plays the lawyer on ABC's new Arrest and Trial series.

But Connors thinks differently. This new role, he says, is not a switch—it was The Rifleman which was the switch.

"After all," he says, "I fit this part more naturally. I am a city boy, not a country boy. I didn't know anything about being a cowboy.

"Of course, the new role on Arrest and Trial is more demanding as an actor. Lucas McCain, The Rifleman, had the same basic problem every week—protecting his home and son against some outside force which was threatening it. But this is different. Every week, the problem and the relationships are new.

"And what actors I'm working with! I worked with Joseph Schildkraut. For the first time, I discovered what actors mean when they say they are emotionally exhausted. After working with Schildkraut, I was beat, but it wasn't physical exhaustion. It was a very wonderful feeling . . ."

TV Neighbor

HOLLYWOOD (UPI) — Radio and television personality Robert Q. Lewis is Jack Lemmon's next door neighbor in "Good Neighbor Sam."

Hockey
ALL TYPES OF EQUIPMENT FOR
Young America Hockey League
Call Our Sports Information Number
632-1961 Day or Night
Lucas SPORTING GOODS
120 NORTH TEJON
Ph. 633-3874

WINTER MULCH MATERIAL . . . Straw and Peat Moss!
For: ROSES & PERENNIAL FLOWERS
SIMPSON & CO.
416 S. 8th St., 634-7506
201 W. Colo., 635-3501
UPTON GARDENS
1216 N. Circle Dr., 643-1549

TV Rentals
$3 Per Week
Payments Can Apply to Purchase
TV Specialists
330 N. Tejon 633-8229

Hallmark

DON'T GET CAUGHT NAPPING . . .
Shop Early and get
FREE IMPRINTING
DON'T WAIT
Offer Ends November 16th
SHEWMAKER'S
• CAMERA SHOP •
30 N. Tejon
Phone 636-1696

Paris Flower Show Set

Paris — The City of Light has launched plans to make next spring's April in Paris the sweetest smelling—as well as most glorious—season of the year for travelers. Beginning April 24, the city's magnificent "Palais de la Defense" exposition hall will be transformed into the world's largest flower garden.

For the 10-day period through May 3, the huge Palais will be the setting for an International Flower Festival that will see 12 of the hall's 20 acres of floor space covered with flowers, plants, and even an African jungle.

The enormous exhibition will be spread over five different levels of the hall, each spelling out a different aspect of the show's general theme, "The Gardens of Life." On the first level, for example, displays will dramatize "Gardens as a Complement to City Life," while on the third, the emphasis will be on the garden's role as a recreation center. Here the displays will be webbed with artificial lakes and canals. Higher up, on the fourth and fifth levels, visitors will be show how gardens can effectively compliment the overall arachitectural dsign of public buildings.

Among the special interest displays will be a 35-foot-high, 25,000-sq. ft. greenhouse, as well as exhibits devoted to the latest scientific techniques of plant raising, including plant grafts and mutations.

The "Floralies" will be open daily, April 24 to May 3, from 10 a.m. to 11 p.m. The Palais del a Defense, on Paris' western edge, is easily reached by bus or subway.

Dressy Rich Girl

HOLLYWOOD (UPI) —Producer Ross Hunter has ordered 47 new gowns for Sandra Dee's wardrobe in "The Richest Girl in Town."

For Want Ads, Dial — 632-4641

FAST SERVICE

COLOR Developing done in city

PIKES PEAK PHOTO
2506 W. Colo Ave.

"And I've had these racking headaches ever since my wife trumped my ace Saturday night."

* * * * * *

Deal Your Pals a Hand; See Them as They Are

By WARD CANNEL

NEW YORK — (NEA) — Rack up another smashing victory for science over heart-warming illusion. It begins to appear from new research that there is probably no such thing as a nice, innocent card game among friends — and especially married couples.

And maybe it's just as well.

According to late returns from an indepth psychological study of social card-playing adults, the most popular inter-family games — bridge, poker, pinochle — reveal themselves as combat areas filled with the savage sounds of attack, retaliation, kill and overkill.

And the husband or wife who protests that the usual Saturday night game with the gang is just good fun, the study finds, knows deep down how lethal that deck of cards really is.

Most revealing in this study, perhaps, are the responses of the ladies who uniformly begin by describing how amused or bored they are at a card game, or what a social convenience it is for spending happy hours with old friends and new acquaintances.

But it doesn't take a skillful psychological prober too long to get below the surface and considerably closer to the truth.

"I love to play and I play to win," a 22-year-old girl says eventually, after explaining that cards is a well-mannered way to meet people.

"I'm really afraid to get too interested in playing cards," says a 37-year-old housewife who began by saying that cards bored her. "Every so often I force myself to sit back and look and I get frightened. I don't want to become that kind of person and get so savage."

For another woman, the heart of the matter bled profusely despite her effort to hide it: "I think bridge reflects more of one's personality, whereas poker is a more friendly cutthroat sort of thing."

One middle-aged lady lashed out at a world she never made by reporting in ecstasy: "The only royal straight flush I ever got in my life came in a game with an atomic physicist. You should have seen his face."

And from a woman who will shortly be collecting her Social Security: "You play against an opponent and if you have good players, that's the excitement. It's you against them."

Billy the Kid couldn't have put it any better. And why?

Because, say the experts who conducted this survey for the Association of American Playing Card Manufacturers, card playing is a fundamental form of sublimation, a socially acceptable way of "beating the other guy."

It is, the survey team says, one of the ways people work out their basic hostilities, frustrations of everyday living, inner tensions. . .and in a manner that will not land them in jail for crimes against society.

If you don't believe all this, just organize a penny-ante poker game in your dining room one night and take careful note of what people say and how they say it as the night rolls on.

And if tempers begin to flare over the turn of a card and unkind words are muttered across a pot of 18 pennies, well, remember that it's only a friendly, cutthroat, savage game, and the family that plays together stays together — and it's you against them.

Historic Olives

Many Americans who have visited the Riviera remember with longing the wonderful Provencal dishes such as salade Nicoise, which owe much of their savor to the fresh olives grown in the region. According to Air France, Provence between Antibes and Marseille was settled in 500 B. C. by the Greeks. It was they who planted the first olive trees on the hillsides of France's Riviera.

THE HAGUE—A large Dutch chemical plant has been closed.

SELF-IMPROVEMENT
Is the Key to Success!
NOW
You may obtain that vital key thru . . . SELF-HYPNOSIS!
If you want to improve your . . .
- MEMORY
- SALES ABILITY
- RELAXATION
- STUDY HABITS
- SPORTS
- SELF-CONFIDENCE

SELF-HYPNOSIS May be the answer!
By Appointment Only — 634-3639 or 634-1935
Complete Hypnosis Service
FRANK CURTIS & ASSOCIATES
1824 W. Bijou, Colorado Springs, Colo.
Member: AAEH

LEISURETIME BOOKS by John Fetler

Kansan Writes New Book On Gen. William Palmer

NEW BOOK ON GEN. PALMER — "KANSAS WEST — An Epic of Western Railroad Building" — By George L. Anderson — Golden West Books — $6.95 — Local history buffs sometimes realize with a shock that what they thought was their own personal historical province, such figures as Pike and Palmer, have also been associated with other parts of the country, Pike with Texas, and now Gen. Palmer is getting a history entitled "Kansas West."

It is no coincidence, however, that Kansans are getting the story of Gen. Palmer (although published by the California firm in San Marino.) (And that may not be a coincidence, either, for the publisher of Golden West Books graduated from Colorado College in 1951.)

The author is professor of history and chairman of the department of history at the University of Kansas, but he formerly was an instructor of history at Colorado College, in 1934, when he became interested in the story of William J. Palmer, the founder of Colorado Springs and builder of the Rio Grande road.

Subsequently, Anderson became a full professor in 1949. He did considerable historical writing on Colorado and Kansas historical subjects.

Actually, there is quite a close connection between Kansas and the Pikes Peak Region, since the first attempt to establish a town on the present site of Colorado Springs did not come, as is commonly believed, with Gen. Palmer, but rather with a group of gold seekers from Lawrence, Kan., who even sold lots in the new town of "El Paso," which, apart from a log cabin on the banks of the creek, consisted only of a map. Some Kansans came out to inspect their lots, but drifted into ranch work, and others helped to establish Eldorado and Colorado City in what is now West Colorado Springs.

It was Gen. Palmer, however, who was able to establish the really first successful settlement, and incidentally to rescue the 81 persons who inhabited Colorado City from the doldrums and possible extinction.

Anderson's view of Palmer, of course, is from the Kansas angle. As the publisher explains: "Fresh from the Civil War, young William J. Palmer joined the Kansas Pacific Railroad and helped push its rails across the prairies in quest of a transcontinental route. The Kansas Pacific never built beyond Denver, but its trains brought to the West the cowboys, gamblers and gunslingers who lived by the law of the six-shooter. Later traffic settled down to the legendary longhorn steers which followed the famous Chisholm and Ellsworth Trails from Texas to the Kansas Pacific railhead.

"Before the Kansas Pacific reached Denver in 1870, Palmer dreamed of a railroad all the way to Mexico City. On July 29, 1871, his own narrow gauge Denver & Rio Grande broke ground and headed south. thwarted from reaching the final goal of Mexico City by a battle with the Santa Fe for rights over Raton Pass, the D&RG turned back into the hills and laced the Rocky Mountains with its tracks."

In addition to Palmer's story, the book features an extensive gallery of historical photographs, maps and illustrations of the days when the tiny coal-burning steam locomotives whistled their way thru mile-deep Colorado canyons or charged thru the Wild West towns on the Kansas frontier.

In all, the book will appeal not only to those interested in history, but to railroad buffs as well.

ARK OF EMPIRE —By Dale Van Every — Morrow — $6. — A federalized nation is taken for granted today, almost, if it were not for the Southern movements — but at one point of American history, "Balkanization" seemed almost inevitable.

Van Every describes the crucial period between 1784 and 1803, when the nation we knew took shape.

The "Old Frontier" felt no particular loyalty to the United States. The settlers had to fight their own revolutionary war, mostly against Indian raiders, and they went on fighting it for years after the seaboard states had made their peace with Britain.

All kinds of plans for secession, independently or in alliance with Britain, Spain or France were considered by the westerners.

In 1794, the fat really hit the fire: western Pennsylvania was in open revolt (the Whiskey Rebellion), one of the biggest Indian armies ever seen was massing in what is now northwestern Ohio, and Britain was apparently lining up with the Indians.

"Ark of Empire" is a carefully researched account of these largely forgotten but vitally important years. Although complete in itself, it is also the third volume of a contemplated tetralogy which Van Every calls "The Frontier People of America."

The Columbia Encyclopedia: Third Edition (Columbia University Press $49.50): This one-volume compendium of information about every important facet of human knowledge contains 2400 pages, 7.5 million words, 75,000 entries. The second edition came out in 1950 but all kinds of events and changes have occurred since then making it necessary to rewrite the entire book and make it 200 pages longer. People, places, events, sciences, arts, pastimes are all treated in sufficient space to satisfy the casual reader or lead the researcher to further sources.

Animal Life and Lore, by Osmond P. Breland (Harper & Row $6.95): A non-technical collection of facts and fables about the most interesting animals including mammals, birds, fish, arthropods, mollusks and others. Which are the biggest, smallest, fastest, most dangerous, most useful? The book is packed with fascinating information in easily digested short paragraphs and sections containing the answers to questions children ask which often enough stump their elders.

YOUR BEST BUY!
3 ROOMS COMPLETE $269
$11 MONTHLY
- BEDROOM
- LIVING ROOM
- KITCHEN

WHY PAY FOR SOMEONE ELSE'S FURNITURE?
OWN YOUR OWN!!
Terms To Suit You!
AJAX
120 S. Tejon 636-1393

Folk Song Show Off in Denver

Lack of interest in advance ticket sales has forced cancellation of the scheduled Inter-University Hootenanny and folk song program Monday in Denver.

The bill was to include The Clancy Brothers and Tommy Makem, Jean Ritchie, Oscar Brand, Judy Collins, and Josh White Jr.

MJW Theatrical Enterprises, Inc., of Kansas City, Mo., backers for the show, announced the cancellation. The same program had also been booked for Kansas City; Minneapolis; St. Louis; Oklahoma City and Dallas.

A STAR GAZER—Liz Taylor is cast in the role of spectator at Puerto Vallarta, Mexico, the locale of the new John Huston-directed film, "The Night of the Iguana." Here, Liz listens and looks as Richard Burton, center, one of the film's stars, is given directions by Huston.

'Poco Loco' Says Mexican Of Liz, Dick

By ERSKINE JOHNSON

PUERTO VALLENTA, Mexico — (NEA) — Ava Gardner brought her fears, frustrations and the bikiniest of bikinis.

Deborah Kerr brought her icy poise, and Sue (Lolita) Lyon brought her ambitions and her boy friend.

John Huston, the director, came with his followers, his disciples, and his usual flair for on and offstage dramatics.

A blond young giant of a man came with the name of Rufus King Ward IV, the nickname of "Skip," and the gripe, "I've been in 100 television shows, but no one knows who I am."

Richard Burton came unshaven with a friend named Liz in white shorts and red bandana around her head who sips a tall cold drink and says:

"I really don't care if I ever appear in another movie."

With per-picture price of $1 million plus 10 per cent and her current "togetherness happiness" with Burton, the odds were with Liz in her willingness to stay off the screen. But no one took her seriously. About retiring, at least.

All this added up to a meeting of unpredictable, explosive, characters — or to a cast of looney Tennessee Williams "people" with strange problems.

Except for Liz, who came to watch (sometimes suspiciously), that's what they were — a cast of characters for the film version of Williams' play, "The Night of the Iguana."

"Spooked," the script said about them as fictional characters.

As real life characters, they had "spooky" problems of their own.

About everything, a young Mexican lad wearing only swimming shorts grins: "Poco Loco." That means "a little crazy" in his language.

He is at the wheel of the red and white speedboat — throttle at "full" — making the six-mile water taxi trip to Mismaloya on the remote west coast of Mexico, where the film is being made.

The way to Mismaloya from Vallarta is only by sea.

It is 100-degrees hot, and humid. And incredibly blue sea is glassy. The coast line, 500 yards to port, is wildly beautiful and trackless. White, sandy beaches fringe a green jungle of tropical growth studded with coconut palm and banana trees. Cream puff clouds encircle green mountain peaks.

Mismaloya is tucked into one corner of a 30-mile wide, horseshoe-shaped bay. It is a little cove guarded seaward by two emerald green sugarloaf islands. Not until the speedboat roars thru the narrow sea corridor between the islands does Mismaloya reveal itself as a tropical Shangri La.

On a green knoll, almost hidden by palm trees, is a palm-roofed resort hotel built for the film. Below the hotel, at the edge of the deep blue water, there are huge, jagged rocks.

The speedboat stops at an improvised dock with a ship's boarding ladder which has been built over two huge boulders. Nearby is a wide, sandy beach off which two flying-bridge sports cruisers ride at anchor.

A path up from the dock leads to an open-air cocktail bar covered by a tall, cone-shaped roof, also of palms.

Just three months ago there was nothing here.

I'VE MADE A BIG SAVINGS DISCOVERY

By Having Dom ESCH

CHECK OUR HEATING PLANT

EVERY WINTER--- WE SAVE MONEY!

HOW ABOUT YOU?

Dom ESCH HEATING SHEET METAL AIR CONDITIONING

522 South Tejon 634-3753

Crossword Puzzle

ACROSS

1 Shrivel with heat
6 Petty quarrel
10 Melville novel
14 Market place
15 Popular figure
16 Raise crops and livestock
17 Poe's bird
18 Popular appeal: 2 words
20 Foot lever
22 Ivy leaguer: 2 words
23 Layers
25 Big casino
26 Discover
29 Agreeable
34 Group of footless animals
35 Paraphernalia
36 Always
37 Maximum
38 Absolute
41 Wonder
42 Correct
44 Arabian VIP
45 Endeavors
47 Lessen
49 Rows
50 Entirely
51 War horse
53 Become effective
57 Expressed
61 Critical revision
63 Expunge
64 Redolence
65 Sincere
66 Claude —: actor
67 French Mister: abbr.
68 Gels
69 "Deutschland uber —"

DOWN

1 Segment
2 Chinese gelatin
3 Wander
4 Occasioned
5 Disadvantage
6 Rome's river
7 Nuptial vow
8 Sly
9 Vagrants
10 Transgression
11 Injure
12 Killer whale
13 Sign
19 Insect
21 Allow
24 Humanity
26 Old-fashioned
27 Verse form
28 Subject
30 Hideout
31 Use
32 Stairpost
33 Lock
35 Precious stones
39 Those who face facts
40 And so on: 2 words
43 Horse training maneuver
46 Weedy plant
48 Verve
49 Ready
52 Melodies
53 School dance
54 Furnish again
55 School subject: abbr.
56 Italian money
58 Wading bird
59 Serf
60 Part of haystack: British
62 Taboo

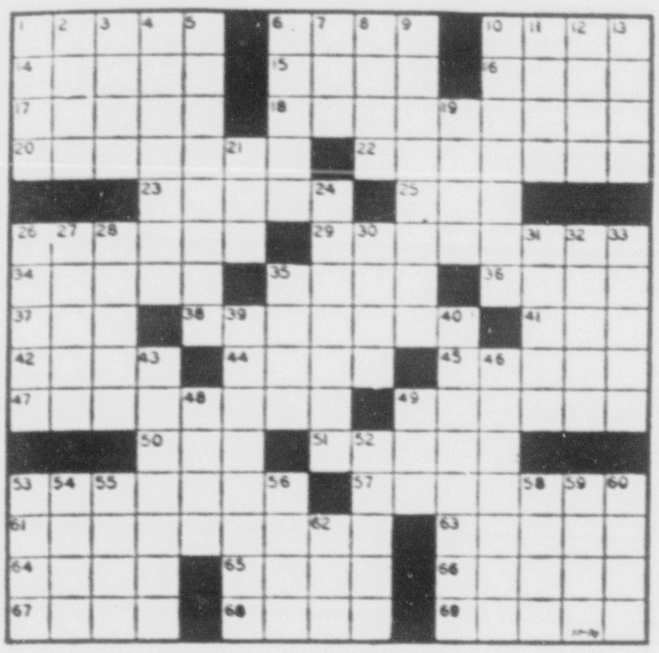

Solution on Page 9

THIRD-GLANCE DEPARTMENT — Take two additional looks—or as many as needed to convince yourself that this is not a picture of the late Clark Gable. It's Robert Lowrey, shown on location in Hollywood for filming of "McLintock," in which he costars with John Wayne.

Hockey
ALL TYPES OF EQUIPMENT FOR
Young America Hockey League
Call Our Sports Information Number
632-1961 Day or Night
Lucas SPORTING GOODS
120 NORTH TEJON
Ph. 633-3874

TV Neighbor

HOLLYWOOD (UPI) — Radio and television personality Robert Q. Lewis is Jack Lemmon's next door neighbor in "Good Neighbor Sam."

WINTER MULCH MATERIAL... Straw and Peat Moss!
For: ROSES & PERENNIAL FLOWERS
SIMPSON & CO.
416 S. 8th St., 634-7506
201 W. Colo. 635-3501
UPTON GARDENS
1216 N. Circle Dr., 643-1549

COLORADO SPRINGS KENNEL CLUB NOTES

by Mary Urban

The first obedience exhibition of the group from the Colorado Springs Kennel Club was termed a huge success last Saturday when they performed for the combined 4-H clubs of Security and Widefield, at Security.

Approximately 40 children and their leaders watched as the Obedience group demonstrated different phases of novice and open obedience work.

The boys and girls were also treated to a style show presented by Mrs. Howard Rossiter and featuring internationally known models, her three Miniature Pinschers. These dainty little dogs love showing off their lovely clothes which are all hand made by Mrs. Rossiter.

Remember, this group of kennel club members are available for exhibition to any group in the Colorado Springs area free of charge on only a weeks notice.

BREED OF THE WEEK
The Rottweiler

The Rottweiler is not a familiar dog to the American public but is a delight to those who fancy this breed. He is a good-sized dog, strongly built and active. He is affectionate, intelligent, easily trained to work, naturally obedient and very faithful. While not quarrelsome, he had great courage and makes a wonderful guard.

Males range in height from 23 to 27 inches, females 21 to 25 inches. His coat is short, coarse and flat. He is black with clearly defined tan to mahogany markings on cheeks, muzzle, chest and legs, as well as over both eyes.

The Rottweiler helped to change the map and races of Europe. If it had not been for him the Roman armies would not have been able to cross the mighty Alps and go down into Central Europe.

Military exhibitions by the Roman armies were huge undertakings. They had to assemble vast amounts of food. The greatest problem centered around meat for the soldiers and it had to be carried on the hoof. The movement of large herds of cattle meant work for many dogs. This cattle dog was the ancestor of the Rottweiler and travelled much further afield than some of the other types of cattle dogs. Their name comes from the township of Rottweil, which lies on a hill on the left bank of the Neckar River in Wurttemburg in the south of Germany.

Wurttemburg was conquered by the Romans in the first century. This means that the breed now called the Rottweiler is some 1,900 years old in its present form.

The town of Rottweil is in the center of the livestock country, 78 miles south of Stuttgart. The butchers and cattle merchants who settled in Rottweil out of necessity adopted a dog capable of hard work. Not only did the butcher-master need a good worker he needed a trusted companion. Since holdups were common it was dangerous to set forth on a buying exhibition. It became the practice for the master to tie his purse around the dog's neck. Few bandits dared to molest the sturdy Rottweiler or his purse.

Aside from guard work the Rottweiler has been used to drive cattle, oxen, sheep and pigs and pull carts. The larger specimens were considered more suitable for draft work than for driving cattle.

Gradually the Rottweiler was replaced by donkeys for pulling carts and the railroads for transporting cattle. It was feared the breed would be lost when in 1905 the town of Rottweil had only one female representative of the breed.

The breed made a comeback in 1910 when it was chosen as a desirable type for police training. It joined the Airdale Terrier, the German Shepherd and the Doberman Pinscher which were then the only breeds known for police work.

Always faithful and affectionate the Rottweiler has developed more character thru police work.

Questions about dogs may be directed to Mrs. Glenn Urban, 495-2143.

TV's Ills Diagnosed

By DICK KLEINER
Newspaper Enterprise Assn.

NEW YORK (NEA) — When you think about Otto Preminger, you think about movies. But when Otto Preminger thinks about Otto Preminger, he also thinks about television.

Preminger is the brilliant and controversial producer - director of big, classy movies like "Exodus" and his forthcoming "The Cardinal." He can virtually have his pick of any movie he chooses to direct. He's an extra large wheel in the motion picture business. And yet . . .

"I feel," he says, "that television could be the most exciting medium of them all. There is only one problem with television—it is a commercial medium and in most cases the product is more important than the program.

"It is different from newspapers. You publish a newspaper to print the news, and you also sell ads. But television is produced to sell commercials, and they also have programs.

"And television sponsors won't insult anybody. I don't blame them, but there is no art form which can please everybody. If you try to do so, you are weak."

"East Side, West Side" is an artistic and dramatic success. It remains to be seen whether it will be a commercial success. It is a product of Talent Associates, which used to be strictly David Susskind's group, but now Susskind has a partner.

He is Daniel Melnick, a 33-year-old wonder boy who had been director of programming for ABC. (He's also Richard Rodgers' son - in - law, but that is not very important). Melnick wasn't in on the conception of "East Side, West Side" but he's in on all the other Talent Associates projects, and they are many.

TV is making movies ("All the Way Home" is the latest); it is producing a Braodway show this season ("All in Good Time"); it has 100 hours of television on the 63-'64 schedule, including East Side, West Side, the Du-Pont Show of the Week, various specials.

And, Melnick says, it is working with Garson Kanin on two new telvision series which are "almost set" for next fall—one, Mr. Broadway, is a sophisticated comedy about a press agent, and the other, Missie, is a situation comedy about a girl from the Midwest who comes to New York.

TV Rentals
$3 Per Week
Payments Can Apply to Purchase
TV Specialists
330 N. Tejon 633-8229

'Yum Yum' International

If your libido has been vexed about the true meaning of the expression "yum yum" as it is used in the soon-due Jack Lemmon-Carol Lynley comedy "Under the Yum Yum Tree," then consider the headache the phrase gave the guy who had to translate the title for the international filmgoing audience.

In Germany, for example, "Under the Yum Yum Tree" is entitled, "Matrimonial Bed on Trial;" in France, "Yes or No Before Marriage;" in Scandanavia, "Lesson in Love;" and in much of Latin America, it is called "Half Marriage."

But the Italians are perfectly content with our title; in Italy the Columbia Pictures comedy is called "Sotto L'Albero Yum Yum"... which means "Under the Yum Yum Tree."

"See? Si.

Chuck Connors, everybody says, is doing a major switch in playing a city feller, after all those years as The Rifleman. Connors plays the lawyer on ABC's new Arrest and Trial series.

But Connors thinks differently. This new role, he says, is not a switch—it was The Rifleman which was the switch.

"After all," he says, "I fit this part more naturally. I am a city boy, not a country boy. I didn't know anything about being a cowboy.

"Of course, the new role on Arrest and Trial is more demanding as an actor. Lucas McCain, The Rifleman, had the same basic problem every week—protecting his home and son against some outside force which was threatening it. But this is different. Every week, the problem and the relationships are new.

"And what actors I'm working with! I worked with Joseph Schildkraut. For the first time, I discovered what actors mean when they say they are emotionally exhausted. After working with Schildkraut, I was beat, but it wasn't physical exhaustion. It was a very wonderful feeling . . ."

Hallmark

DON'T GET CAUGHT NAPPING...
Shop Early and get
FREE IMPRINTING
DON'T WAIT
Offer Ends
November 16th
SHEWMAKER'S
● CAMERA SHOP ●
30 N. Tejon
Phone 636-1696

Folk Song Show Off in Denver

Lack of interest in advance ticket sales has forced cancellation of the scheduled Inter-University Hootenanny and folk song program Monday in Denver.

The bill was to include The Clancy Brothers and Tommy Makem, Jean Ritchie, Oscar Brand, Judy Collins, and Josh White Jr.

MJW Theatrical Enterprises, Inc., of Kansas City, Mo., backers for the show, announced the cancellation. The same program had also been booked for Kansas City; Minneapolis; St. Louis; Oklahoma City and Dallas.

A STAR GAZER—Liz Taylor is cast in the role of spectator at Puerto Vallarta, Mexico, the locale of the new John Huston-directed film, "The Night of the Iguana." Here, Liz listens and looks as Richard Burton, center, one of the film's stars, is given directions by Huston.

'Poco Loco' Says Mexican Of Liz, Dick

By ERSKINE JOHNSON

PUERTO VALLENTA, Mexico — (NEA) — Ava Gardner brought her fears, frustrations and the bikiniest of bikinis.

Deborah Kerr brought her icy poise, and Sue (Lolita) Lyon brought her ambitions and her boy friend.

John Huston, the director, came with his followers, his disciples, and his usual flair for on and offstage dramatics.

A blond young giant of a man came with the name of Rufus King Ward IV, the nickname of "Skip," and the gripe, "I've been in 100 television shows, but no one knows who I am."

Richard Burton came unshaven with a friend named Liz in white shorts and red bandana around her head who sips a tall cold drink and says:

"I really don't care if I ever appear in another movie."

With per-picture price of $1 million plus 10 per cent and her current "togetherness happiness" with Burton, the odds were with Liz in her willingness to stay off the screen. But no one took her seriously. About retiring, at least.

All this added up to a meeting of unpredictable, explosive, characters — or to a cast of looney Tennessee Williams "people" with strange problems.

Except for Liz, who came to watch (sometimes suspiciously), that's what they were — a cast of characters for the film version of Williams' play, "The Night of the Iguana."

"Spooked," the script said about them as fictional characters.

As real life characters, they had "spooky" problems of their own.

About everything, a young Mexican lad wearing only swimming shorts grins: "Poco Loco." That means "a little crazy" in his language.

He is at the wheel of the red and white speedboat — throttle at "full" — making the six-mile water taxi trip to Mismaloya on the remote west coast of Mexico, where the film is being made.

The way to Mismaloya from Vallarta is only by sea.

It is 100-degrees hot, and humid. And incredibly blue sea is glassy. The coast line, 500 yards to port, is wildly beautiful and trackless. White, sandy beaches fringe a green jungle of tropical growth studded with coconut palm and banana trees. Cream puff clouds encircle green mountain peaks.

Mismaloya is tucked into one corner of a 30-mile wide, horseshoe-shaped bay. It is a little cove guarded seaward by two emerald green sugarloaf islands. Not until the speedboat roars thru the narrow sea corridor between the islands does Mismaloya reveal itself as a tropical Shangri La.

On a green knoll, almost hidden by palm trees, is a palm-roofed resort hotel built for the film. Below the hotel, at the edge of the deep blue water, there are huge, jagged rocks.

The speedboat stops at an improvised dock with a ship's boarding ladder which has been built over two huge boulders. Nearby is a wide, sandy beach off which two flying-bridge sports cruisers ride at anchor.

A path up from the dock leads to an open-air cocktail bar covered by a tall, cone-shaped roof, also of palms.

Just three months ago there was nothing here.

I'VE MADE A BIG SAVINGS DISCOVERY

By Having Dom ESCH

CHECK OUR HEATING PLANT

EVERY WINTER--- WE SAVE MONEY!

HOW ABOUT YOU?

Dom ESCH HEATING SHEET METAL AIR CONDITIONING

522 South Tejon 634-3753